Rhode Island
Dissension in New England State threatens rule of Democrats, says Earl G. Latham. Page 7.

The Washington Post

The Weather
Today—Possibly early showers, followed by fair and cooler.
Tomorrow—Generally fair.
Yesterday—High, 92; low, 76.
(Details on Page 4).

NO. 21,977 — Entered as Second-Class Matter, Postoffice, Washington, D. C. — WASHINGTON: MONDAY, AUGUST 17, 1936 XX ★★★★ — THREE CENTS
Copyright, 1936, By The Washington Post.

Prostration Is Suffered By Coughlin At Huge Rally

Priest Becomes Ill as He Upbraids Roosevelt at Cleveland.

'Exhausted, Says Physician-Friend

41,000 Also Had Heard Lemke and O'Brien Excoriate Foes.

By the Associated Press.

Cleveland, Aug. 16.—Illness struck the Rev. Charles E. Coughlin as he denounced the Roosevelt Administration before a huge rally of his followers today, forcing him to retire to his hotel without finishing his speech and bringing to an abrupt end the first national convention of his National Union for Social Justice.

"I am too ill to continue," he said softly into the microphone with ten minutes of his allotted radio time remaining.

The crowd, estimated by Walter Davis, convention marshal, at 41,000, had heard Representative William Lemke, of North Dakota, the Union Party's Presidential candidate, and his running mate, Thomas C. O'Brien, of Boston.

Suffering From Exhaustion.

Dr. George J. O'Malley, a friend, went to the priest's room and later said Father Coughlin was suffering only from exhaustion and nervous indigestion. Dr. O' Malley said he had advised him to take a complete rest for a least a week.

Thomas J. Coughlin, father of the Royal Oak priest, went to the room and, after talking with his son, said "he's just tired out. He has been working entirely too hard. I stopped here today because his mother was worried about him working too hard."

Father Coughlin told the rally, before leaving the platform, that he had been ill "all last night."

He was stricken just after telling his followers that "by 1934 Christmas Day this peerless President (Roosevelt) passed over the coinage he had confiscated to the private owners of the Federal Reserve banks, your masters and his cordial advisers."

He halted and wavered. He was perspiring freely.

His announcement that he could not continue cast a hush over the crowd.

Leaders of his organization and detectives placed arms around him and helped him to the automobile. He slipped into the front seat beside a detective driver. He covered his eyes with his hand and slumped down in the seat. A bystander reached in a hand and the priest shook it weakly.

Chairman Sylvester V. McMahon returned to the microphone and asked the assemblage to stand for a moment of silent prayer. The audience arose and then hundreds of men and women rushed for the speaker's stand. McMahon hastily announced the meeting was adjourned.

Policies His Topic.

The priest's address today concerned chiefly the policies of the present Administration and the growth of his National Union, which he said was "conceived in the fact that something would inevitably happen in this Nation unless a solid phalanx of organized Americans would join their hearts and hands together for the maintenance of those traditions, those beautiful traditions that ascend like the pulses of a human soul from Gettysburg."

"I believed those peerless lips which enunciated golden words in that campaign of 1932," Coughlin said, "why, here was a new voice. Here was the reincarnation of Christ's voice. Here was the echo of that voice that spoke on Tuesday of Holy week—both having ventured to drive the money changers from the temples of our Nation.

"I recognized the voice that spoke those words in the twentieth century of driving the money changers from the temple.

"Thus it was when he issued an edict, this peerless President of ours, to nationalize all the gold within the confines of this United States. Nineteen thirty-four witnessed this presumed nationalization.

"And by 1934 Christmas Day this

Continued on Page 2, Column 5.

A Post Want Ad Rented This Home

HUIDEKOPER Pl., N.W., 2117 (see Moss Realty Co. ad), 8 rooms, 2 baths (3 bedrooms); detached home; garage; owner retaining entire basement; avail. Sept. 1. Call MEt. 0640, ex. 308, eve. or Sun. a. m.

You can rent your home, too, through inexpensive Post Want Ads. Scores of Post readers who use Post Ads not only praise their quick results but the type of results they produce. And as Belle Baker says, "What can you lose?" Post Want Ads are very inexpensive: only 18 cents a line. If you have a room, apartment or home to rent, use Post Want Ads. Call

NAtional 4200

Post Want Ads

Wirephoto: Lips Across the Sea

Copyright by the Associated Press.

"He wasn't a bit cross," said Mrs. Carla De Vries, 40, of Artesia, Calif., after she had planted a kiss square on the mouth of Adolph Hitler at the close of the Olympics Saturday. While her husband took the whole scene with his movie camera, Mrs. De Vries became the first woman to kiss Der Fuehrer publicly since his rise to power. She said her enthusiasm "just overcame" her as she was getting his autograph.

No. 2

Social Security—and You!

States to Govern Jobless Insurance Plan.

By Felix Bruner.

Operating separately from the old-age annuity plan, but provided for in the social security law, unemployment compensation forms an important part of the Government's new security program.

Unlike the old-age retirement program, unemployment insurance is under administration of the States, which will be assisted in carrying administration costs by the Federal Government.

It will be financed in most instances entirely by employers, all of those having eight or more persons on their pay rolls being required to pay taxes based on these pay rolls. These taxes are in addition to taxes paid for old-age retirement benefits.

While thus far only ten States and the District of Columbia have provisions for unemployment insurance, employers in every State nevertheless are required to pay this tax. The purpose is to prevent inequality of treatment of employers as among States and to provide a strong incentive for all States to enact unemployment compensation laws.

Employers already are paying 1 per cent pay roll taxes for this purpose. Next year the taxes will be increased to 2 per cent and in 1938 they will amount to 3 per cent. Thus eventually, with the 3 per cent old-age retirement tax, employers will be required to turn in to the Government or to their States a total equivilant to 6 per cent of the amount they pay their employes.

In States which have approved compensation laws and in which employers must contribute to the States, the employers are permitted

Continued on Page 7, Column 6.

Ship Asks Aid, Storm Wrecks Philippine City

By the Associated Press.

Manilla (Monday), Aug. 17.—Distress calls from a third ship, a British vessel carrying passengers, and reports of heavy damage and two deaths reached here today in the wake of a typhoon sweeping northern Luzon Island.

The Radio Corporation of America said it had intercepted an S O S from the British vessel Sunning, which asked immediate assistance at its position off Junk Bay on the China Coast.

Shipping men here said the Sunning, which is carrying an undetermined number of passengers, propably was hit by the same typhoon which swept across northern Luzon.

No further word had come meanwhile from the Coast and Geodetic Survey ship, Fathomer, and another ship, Dewtee, driven on rocks by the gale.

Meager reports from Aparri said practically all native houses in that region were destroyed. Casualties were unknown.

Heavy rains caused rivers to overflow throughout the storm belt.

Fears of famine in the Cagayan district resulted in calls for aid from the commonwealth government.

The government, fearing heavy losses in northern Luzon Island, made frantic efforts to communicate with Aparri, harbor city of that region.

160 Reported Dead.

London (Monday), Aug. 17 (U.P.). The Exchange Telegraph Agency at Hong Kong today reported that more than 100 villagers were dead after a typhoon struck the city.

5 Lost as Ships Collide in Fog; 214 Are Saved

By the Associated Press.

Montevideo, Uruguay, Aug. 16.—Five members of the crew of the French liner Eubee were drowned, but 178 passengers and 36 others in the crew were saved tonight by the British freighter Corinaldo, with which the French ship collided early Friday.

Five stokers were drowned when hatches were closed hurriedly to prevent the Eubee from sinking, it was revealed when the Corinaldo entered port with the survivors.

The Eubee sank out of sight while four other ships stood by, the Corinaldo's officers reported.

Two of the Eubee's passengers were injured, one a Mrs. Fritman, who fell into the sea and suffered a smashed leg when being transferred to a lifeboat. Her condition was described as serious.

Most of the passengers, among them many women and children, arrived in port nearly naked and wearing pajamas and night clothes. Many were shoeless. One man wore a woman's skirt, his only garment.

Passengers said the ships collided in a fog. All lights were extinguished on the Eubee when the engine room was flooded.

The ships backed up and stood by. In about two hours Commander Raqui Daniel, of the Eubee, ordered passengers to the lifeboats which were picked up by the Corinaldo in about 30 minutes when the fog lifted.

Capt. George Hornsburg, of the Corinaldo, attributed the collision to the fog. Until a moment before, he said, the Eubee could be seen plainly. Then the fog suddenly thickened.

Man Beats Out Flaming Dress Of Mother With Bare Hands

Slapping flames with his bare hands and finally smothering the fire which enveloped her clothes, Domenico Cataldi, 22-year-old delicatessen employe, yesterday probably saved his mother's life.

The mother—Mrs. Anna Cataldi—last night was in Georgetown Hospital suffering from burns on the arms, legs and body. She was taken there in an ambulance after her son beat out her flaming clothing at their home, 2019 Florida avenue northwest.

Domenico, who works at the delicatessen store his mother operates, suffered burns on his hands. He refused to be treated until his mother was under medical supervision.

Mrs. Cataldi, Domenico said, had been washing clothes in gasoline when the liquid exploded and set her clothes afire. She came running down the stairs to him. Without faltering or losing time to reach for something to protect his hands he put out the fire.

Hospital attaches described the condition of Mrs. Cataldi as serious

Fidelity Loan Losers Elect Loftus Head

Real Estate Promoter Named in Acrimonious Meeting of 600.

Chairman Assails July Payment of Dividend, Promises Action.

Amid shouts of "shut up" and "shut up yourself," and activity which resembled a football game and a political rally, 600 of the 18,000 depositor-shareholders in the closed Fidelity Building and Loan Association yesterday afternoon elected Don A. Loftus chairman of a committee to look after their interests.

After more yelling, shoving and milling about in the Hall of Nations in the Washington Hotel, four depositors, John C. Worthington, Fred Moore Thring, G. C. Hanna, and H. G. Cavanaugh were named to the committee. Loftus, who had called the shareholders meeting, said, when asked to identify himself from the platform that he "is president of a firm that is the biggest borrower-shareholder in the institution."

After he had been elected chairman on a motion by J. Leo Kelb, another motion was introduced which demanded that the other members of the committee be on the depositor side.

Between frequent bangings of the gavel in an almost hopeless attempt to bring the excited crowd to order, Loftus, who is president of Permanesque Home Village Inc., explained that the newly formed group will work out programs for reorganization of the Fidelity Association. It also will co-operate with the receiver, M. L. Barnett, jr., in determining the assets and liabilities of the association, closed a month ago upon order of the Treasury Department.

Assails Dividend.

Declaring that from personal information he is convinced the institution is not as bad off as has been stated in some newspaper reports, the new chairman said the Fidelity's doors "could be open today if it had gone on a restricted basis instead of paying a dividend last July 1."

Loftus also said certain properties in which the building and loan was interested, which are now considered losses, may turn out to be assets when the audit has been completed. He said members of the association's board do not know the condition of the institution and that the shareholders must be patient while the office of the Comptroller of the Currency is determining the true state of affairs.

Last night a tentative plan for early reorganization of Fidelity was made public by four members of the executive committee of the board of trustees, headed by Ralph W. S. Bonnett, president.

The plan, their statement said, has been submitted to the Comptroller of the Currency and "is believed to have the support of the Federal Home Loan Bank Board."

Cite Two Alternatives.

"The shareholders of this institution," the statement says, "are confronted with two alternatives:

"1. The liquidation of the association by the usual liquidation processes which will incur heavy expense and the sacrifice of property resulting in inordinate loss to them.

"2. The reorganization of the association in such a way as to keep it a going concern and, at the same time, conserve any questionable assets, making them the subject of orderly and inexpensive liquidation, thereby saving for the shareholders practically all of the value they now have.

"To bring about the second alternative, it is suggested that:

"1. The association, for the time being, continue its present closed status.

"2. The executive committee, acting for the shareholders, file with the Federal Home Loan Bank Board, an application for a charter as a Federal savings and loan association * * * which will require no money, but will contemplate the transfer of assets of the subject association to the Federal association when and as such assets have been approved as acceptable assets for the Federal association.

Proposes Committee Authority.

"3. Until such time as the proposed new Federal association is ready to begin operations, the association's executive committee shall have free access to the association's offices and assets other than money, for the purpose of enabling it to carry forward the proposed pan.

"4. When the Federal charter has been granted under Section 6, assets of the subject association will be transferred * * * and a board of directors suitable to the Federal Home Loan Bank Board will be chosen.

"5. As assets are transferred to the Federal association, insured share credits will be allotted to the shareholders of subject association

Continued on Page 2, Column 2.

'Bite' Costs Life Of Va. Fisherman

Special Dispatch to The Post

Luray, Va., Aug. 16.—Fishing in the Shenandoah River, 10 miles north of here, George M. Hostetter, of Covington, got a "bite" yesterday that cost him his life.

As Hostetter hooked the fish, he slipped on a ledge and plunged into 20 feet of water. The weight of his fishing equipment, officials said, carried him to the bottom.

Hostetter's body was recovered. His fishing rod was retrieved, too. The fish, of moderate size, was found floundering at the end of the line.

A. A. U. Bars Jesse Owens As Amateur

Brundage Denies Having Knowledge of Move; Ferris Reports It.

Order Would Keep Him Out of College Meets; May Turn Pro.

By the Associated Press.

Berlin, Aug. 16.—Charged with taking an unauthorized "run-out" on a scheduled trip to Sweden with a team of American track and field stars, Jesse Owens, Ohio State's Negro triple Olympic winner, was suspended today by the Amateur Athletic Union.

At the same time there were indications that the Negro, with the approval of his coach, Larry Snyder, already had decided to turn professional and was returning home suddenly for the specific purpose of considering commercial inducements.

(The United Press reported that President Avery Brundage, of the Amateur Athletic Union, denied that Jesse Owens, Ohio State's Olympic hero, had lost his standing as an amateur athlete. Informed that persistent reports were being circulated in the United States that Owens had been suspended because of his refusal to go through with a scheduled appearance in Sweden, Brundage said: "Owens positively has not been suspended. No complaint has been made to me and I have never heard anything about a plan to suspend him. If the A. A. U. has suspended him I certainly would know about it.")—Editor.

American officials, including Avery Brundage, president of the American Olympic committee, and Dan Ferris, secretary-treasurer of the Amateur Athletic Union, took prompt action at a conference held in the Olympic Stadium this afternoon after learning that Owens and Snyder suddenly had canceled reservations for flying to Stockholm with the squad which left London this morning.

Owens and his coach arranged, instead, to sail for home on the Queen Mary leaving Wednesday. Ferris telephoned to Snyder, advising him of the decision disbarring the outstanding Olympic winner after failing to persuade them to change their minds and go through with an agreement to participate in a series of six meets in Sweden and Norway.

Snyder told Ferris that offers whereby Owens can capitalize on his Olympic conquests now were so attractive that it was necessary to return home without delay "to strike while the iron is hot."

Snyder did not reveal the details which had developed regarding Owens' commercial prospects since one offer was received here involving $25,000 for a West Coast orchestra tour, but he told Ferris:

"Jesse has a chance to make more money now than he may earn the rest of his life through ordinary channels. I am sorry that he will be unable to go through with the remainder of the European tour, but I cannot conscientiously advise Owens not to seize what may be the chance of his life-time."

The A. A. U. nevertheless felt it had been left "holding the bag," besides being placed in an embarassing position with Sweden which had been assured that Owens would be included on the touring team.

Officials were further irked because Snyder, who they said had consented to all the arrangements, also had agreed to manage the team's tour, lasting two weeks.

Brundage, who talked with Snyder in London last night without getting an inkling of Owens' sudden shift in plans, voiced his astonishment when a call came to Ferris from Rolf Dillon, chairman of the Stockholm committee in charge of this week's meet, protesting against Jesse's withdrawal.

After disciplinary action had been authorized on the basis of hastily collected evidence, Ferris telephoned Snyder in a futile last attempt to influence the coach to reconsider.

"We had no alternative under the circumstances but to disbar Owens," said Ferris. "It's an open and shut case of violating an agreement. It means Owens will not be able to engage in any competition controlled by the A. A. U. or in college meets either so long as he is under the ban.

"Snyder questioned whether the ruling could prevent Jesse from engaging in college competition, but I assured him it would under all standing agreements in which amateur status is involved."

The latest developments, most observers believe, means Owens' amateur career ended with his participation in America's victory over

Continued on Page 15, Column 6.

New Heat Wave Moving Eastward

Chicago, Aug. 16 (AP).—A new wave of 100-degree heat was moving slowly eastward tonight, the Weather Bureau reported.

Almost stationary over the week-end, it baked Illinois, Iowa, Missouri and Indiana and edged slowly into Ohio.

Temperatures of 104 degrees were reported from St. Louis, Mo., yesterday. Springfield, Ill., had 106, and Charles City, Iowa, 98. Evansville, Ind. was equally hot. Nebraska, Kansas and Oklahoma, blistered by a torrid sun for weeks, saw no sign of relief.

A new heat wave was to move into the drought sections of the Dakotas tomorrow. The dry weather there, Howard Drew, WPA field representative said, had caused so much damage that no amount of rain from now on would change the fact that 75 per cent of Dakota farmers would need aid by late fall.

Rebels Bomb Village In France; Loyalists Seize Church Wealth

Loyalists' Zeal, Order Praised By Baltimore Revolt Refugee

Hepbron Tells of Tense Atmosphere in Spain as War Broke Out.

James M. Hepbron, American criminal justice authority, for the past several years, director of the Baltimore Criminal Justice Commission, has seen a part of the Spanish revolution during a month's vacation in France and Spain. He reached Madrid July 16, the day before civil war flared. He served as housing and food administrator for more than 100 Americans quartered at the American Embassy. He returned to New York yesterday. The accompanying article was written exclusively for the Washington Post by Mr. Hepbron at sea.

By James M. Hepbron.

Aboard S. S. Britannic (Arriving in New York Sunday, Aug. 16).—Armed men and women were very much in evidence on the streets of Madrid, quaint old Madrid, where I had sought a little peace and quiet, on that July 19 Sunday afternoon as I went to take my siesta.

Boys and girls in their teens were walking about, armed with pistols, rifles, shotguns and even ancient fowling pieces. Several carried swords, one a fencing foil with the tip sharpened.

It all seemed so fantastic and unreal in a great city of more than a million persons. It was as if a small army of movie extras was going on foot to "location."

I had planned to go to the bull fight that afternoon but it was called off. This alone should have

Continued on Page 3, Column 2.

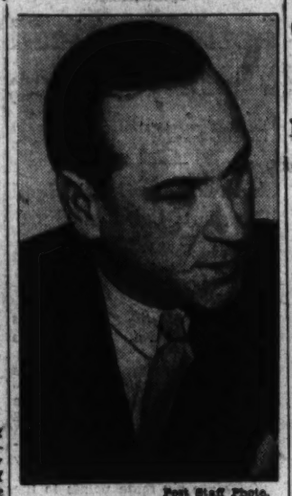

Post Staff Photo.

JAMES M. HEPBRON.

Two Candidates Face Full Week Campaigning

Both Landon, Roosevelt to Take Stump; Latter Backed by Brookhart.

With preliminary skirmishes out of the way, heavy artillery will go into action in the Presidential campaign this week with no prospect of a let-up in the battle before election day in November.

The signal for the start of the major political battle will be the trip of Gov. Alf M. Landon, Republican Presidential nominee, into the East, followed closely by a tour by President Roosevelt through the drought area.

Meanwhile, Smith W. Brookhart, former Senator from Iowa, announced he had declined the nomination for Senator on the Farmer-Labor ticket and that he would campaign for re-election of the President. He will open his drive at a Farmer-Labor conference at Independence Lake, Minn., September 4. He urged that all progressive elements unite in support of the President.

From the Liberty League came a statement denouncing "delegation of legislative power to the Executive under the New Deal."

George L. Berry, head of labor's Non-Partisan League, announced plans for periodic distribution to labor of information on recovery. In connection with the announcement, he asserted that "the stupid insistence of the Landon forces that we must make a change in order to return to healthy economic conditions is one of the most amazing anomalies of this whole campaign."

To Combat View.

"It may fool a few people," he said, "but we are going to see to it that it does not delude American labor."

In Chicago plans for the first few days of the Western speaking tour of Col. Frank Knox, Republican Vice Presidential nominee, were announced. He will begin his Westward tour on September 8 with a number of speeches in Minnesota, and then visit other Western States. He is now on a tour of the East. He spent yesterday at White Sulphur Springs, W. Va., preparing speeches.

In Texas, Representative Thomas L. Blanton is fighting for his seat in the House in a run-off primary campaign, which will end with an election Saturday.

John Hamilton, Republican National chairman, will be the speaker at the opening of the Republican State convention in Albuquerque, N. M., today. The party in the State is torn by controversy over the

Continued on Page 2, Column 3.

Uruguay Urges Nations to Seek Peace in Spain

Note Asks Pan American Conciliation Parley in Washington.

By the United Press.

Montevideo, Aug. 16.—Uruguay's foreign ministry today sent communications to other nations in the Western Hemisphere urging their united action as conciliators in the Spanish civil war.

In a circular addressed to the American republics which will meet later this year in Buenos Aires to cement peace in the Americas, Uruguay proposed that a conference be called to work out a united proposal to brng peace to Spain.

The Uruguayan note declared American nations are unable to remain impassive spectators in the face of the Spanish civil war. It suggested, therefore, that these nations should unite in "cordial mediation" at the Pan-American Union's headquarters in Washington, or some other American capital.

The proposal was based on the premise that civil war, as well as other warfare, can be halted by conciliation.

Foreign Affairs Minister Jose Espalater, in an interview in the newspaper El Pueblo, said the Uruguayan note was "inspired by the solidarity of the fate and destinies of the Spanish nations."

Text of the Uruguayan note was: "In the face of civil war raging in Spain, nations of the American continent, discovered by Spanish genius, cannot remain impassive.

"War for war's sake does not end, as we ourselves have experienced in fierce struggles in the past, because in the end besides bloodshed and ruins and infinite sufferings, one party would exert domination and this would not extinguish the feelings of hatred and vengeance.

"Thus the struggle would be resumed with the same fury.

"If international wars can be ended by conciliation, it should not be thought impossible that the same could be achieved in fratricidal struggles, which in the end instill in all combatants an adhesion with their fatherland.

"In this concept, in the name of my government, I have the honor to consult your excellencies concerning a cordial mediation in behalf of Spain, by the American nations, which could take concerted action either at Washington in the seat of the Pan-American Union or at a meeting in any American capital to be named.

"I greet your excellencies with the greatest consideration."

Uruguay's circular had not been received at the State Department late yesterday, and officials reserved all comment pending its actual delivery.

Young Wife Is Slain in Hotel; Murder Blamed on Maniac

Chicago, Aug. 16 (AP).—Mrs. Mary Trammel, 24-year-old brunette, was found beaten to death today in her hotel room, the victim, Police Lieut. James McCarthy said, of a degenerate who invaded the room from adjoining elevated tracks.

A desk clerk, standing on the shoulders of the woman's husband, Thomas Trammell, peered through the transom and saw her nude body sprawled on a bed.

Pillows and bed clothing had been piled on the body, and a window on the fire escape was partly open. On the ledge, investigators said, was the imprint of a canvas shoe.

Trammell, who said he had married the girl in Nashville, Tenn., a year and a half ago, returned to Chicago today after completing his run as a dining car conductor for the Grand Trunk Railway.

He left on his run, to Durant, Mich., at 930 a. m. Saturday, and arrived at the hotel about 4 p. m. today. When his knocks on the door were unanswered, he sought out the clerk, John W. Bon, and they went to the third-floor room.

3 Shells Fall in Border Town of Biriatou, Damage Cafe.

Government Reds Ask Direct Action

Franco, Mola Commands Are United; Badajoz Slaughter Related.

The Spanish Revolt.

A Spanish rebel war plane dropped three bombs on the frontier French village of Biriatou—apparently by accident.

The Leftist Spanish government announced seizure of a vast store of clerical wealth.

"Direct, brutal, violent" action to stop the revolt was demanded by Spanish Communists who clamored for the formation of a "baby Russia" in Spain.

Rebel armies, bolstered by warship guns, resumed an offensive all along the civil war front in the north.

Uruguay called upon nations in the Western Hemisphere, including the United States, to act together as conciliators in the Spanish civil war.

Shipment of civil airplanes to Spain from Great Britain stirred French fears of a breakdown in neutrality negotiations and start of a race among foreign powers to arm fighting Spaniards.

By the Associated Press.

Hendaye, France, Aug. 16.—A Spanish rebel war plane tonight dropped three bombs on the frontier French village of Biriatou apparently by accident.

One of the bombs hit a small cafe. Another barely missed a church.

No one was hurt. Two men playing cards in the cafe escaped safely.

The rebel plane, supporting a general insurgent advance in Irun and other government towns in the north, evidently intended to drop the bombs on government troops defending the Spanish side of the Bidassoa River near Irun.

It missed its target, however, and plopped three of the bombs on the French side.

Earlier, other rebel bombing planes wrecked huge gasoline tanks at Bilbao, which the government had guarded successfully against sea attack with a living wall of rebel prisoners.

Off San Sebastian, three rebel cruisers threatened to shell fortified heights near the city.

Bombing Investigated.

After the bombs had hit Biriatou, French authorities went to the little village, a mile from Hendaye, later reporting the cafe was the only building damaged.

It was the first bombardment of French soil during the frontier warfare, but caused little surprise among border observers, since the Spaniards have been fighting within rifle shot of the international line.

This afternoon, thousands of Sunday tourists who lined the highway on the French side of the Bidassoa in the hope of seeing a battle, withdrew hastily when a rebel plane zoomed low over the stream following a bombardment, then sped back to rebel territory.

Radio messages exchanged by foreign warships at St. Jean de Luz and Bilbao disclosed several rebel planes had dropped a cargo of bombs on the giant storage tanks, blasting out of existence one of the largest fuel stocks in the possession of the government.

The tanks were believed the intended target of the rebel cruiser Almirante Cervera two days ago, but the government forces rounded up 200 rebel prisoners and stood them in front of the tanks, facing the sea.

Warships Leave Harbor.

The Cervera then retired without firing a shot, while the poor marksmanship of a rebel aviator saved the tanks and caused the foreign warships, including the United States cutter Cayuga, to move out of the harbor.

Today, however, the inhabitants of Bilbao saw the rebel planes appear about 1 p. m.

The citizens feared a bombardment of the city, but the pilots ignored the government stronghold and returned to rebel territory after they saw the gasoline supplies pouring into the sea.

Rebel armies, bolstered by war-

Continued on Page 3, Column 7.

Today's Index

	Pages.
Broadway	14
Classified Advertisements	19, 20
Comics	21
Culbertson on Bridge	8
Death Notices	19
Editorials	6
Federal Diary	6
Financial News	8
Hollywood	14
Legal Record	13
Picture Page	3
Radio Programs	8
"Sheridan Road"	14
Society News	15
Sports	15, 16, 17, 18
Stage and Screen	14
Woman's Page	11

Landon to Visit Four Who Knew Him as a Baby

Nominee Plans Reunion With Elderly Women in His Birthplace.

By the Associated Press.

Estes Park, Colo., Aug. 16.—Gov. Alf M. Landon directed today that his visit next week to West Middlesex, Pa., his birthplace, include a reunion with four elderly women who knew the Presidential nominee when he was a baby.

The candidate, under the itinerary for his campaign expedition into the East starting Thursday, will call on Mrs. Mary Reed Baird, of West Middlesex, now 85 years old, and three of her friends.

Mrs. Baird was Landon's nurse.

The reunion is being arranged by Mrs. A. A. Young, who advised the Governor she asked the following, besides Mrs. Baird, to be her guests in the hope he could find time for a visit:

Mrs. Mollie Jennings, Pulaski, Pa., who, Mrs. Young said, made the Kansan's baby clothes; Mrs. Harry White and Mrs. Wash Durham, both of Sharon, Pa., who helped care for Landon when he was a child.

Mrs. Young wrote that "Aunty" Baird was "cleaning her house all up—a room each day" and "looked forward to a quiet little chat with you in her own home away from the crowd."

In addition to delivery of his initial speech of the trip at West Middlesex Saturday afternoon, the Governor planned to attend services next Sunday at the Methodist Church where his grandfather, the Rev. William Mossman, once served as pastor.

The nominee spent a quiet Sunday with his family at the ranch where they are vacationing. Aids said he had no plans for tomorrow.

Catholic Pastor Ejects Woman Wearing Slacks

Babylon, Long Island, N. Y., Aug. 16 (AP).—The Rev. James A. Smith, pastor of St. Joseph's Catholic Church, departed from his summer rule of not preaching at the Sunday morning masses today to tell the congregations how he had forcibly ejected a woman who came to church last night in a halter and slacks.

"Everybody knows that I am as anxious as anybody else to see the women, God bless them, comfortably clothed in this warm weather," he said. "I have no objection to their wearng shorts on the street or on the beaches, but I have a strong objection to, and I will not tolerate, any woman coming into the house of God improperly clothed. She is doing nothing but distracting others who are attempting to pray, and she knows it."

Fred Field Rites Likely Tomorrow

Funeral services for Fred E. Field, 47, of Glenn Dale, Md., World War veteran and United States Department of Agriculture employe, who died Saturday night in Casualty Hospital, probably will be held tomorrow.

Mr. Field died of heart disease. A native of Minnesota, he later lived in California. He had lived in Glenn Dale for the last 11 years. He had been employed at the National Agricultural Research Center at Beltsville, Md., for the last year.

Surviving are his widow and two sisters, Mrs. Thomas Coleman, of Spokane, Wash., and Mrs. Harry Hathaway, of Laytonsville, Calif.

Truck Drivers Declare Youngstown 'Blocked'

Youngstown, Ohio, Aug. 16 (AP).—The executive committee of Local 377, of the Truckers and Truck Drivers Union, today announced no freight into or out of Youngstown would be loaded after 2 p. m. Monday, with the exception of government shipments.

The union voted a conditional general strike. Members empowered the executive committee to call a general strike at any time at its discretion. The union seeks wage increases, a 42-hour working week and a closed shop.

Picket Hurt Seriously In Newspaper Strike

Seattle, Aug. 16 (AP).—A picket was injured seriously and another arrested today in an editorial strike that has kept the Post-Intellingencer from publishing since Thursday.

Executives of the Hearst newspaper said they did "not care to discuss the situation."

Police arrested one picket and sent another to the King County Hospital after trouble developed while food, cots and bedding were being unloaded from a truck at the main entrance of the Post-Intelligencer Building.

11 Revelers Wounded By Mysterious Volley

Welch, W. Va., Aug. 16 (AP).—Unidentified assailants fired a volley of shots into a group of colored persons leaving a beer garden at Yukon, nearby mining camp, early today, wounding 11, four critically. State troopers said a burst of bullets was fired from an automobile. They believed a sub-machine gun was used. The car immediately drove away, leaving wounded in the road.

State police said A. B. Grafty, owner of the beer garden, told them: "They tried to kill me." No further explanation was offered.

Grazia Deledda Dies; Nobel Prize Winner

Rome, Aug. 16 (AP).—Grazia Deledda, Italian woman novelist who won the Nobel Prize for literature for 1926, died today. She was 64.

Among Grazia Deledda's books published in the United States were "La Madre," "Ashes" and "Reeds in the Wind."

She wrote principally about the people of Sardinia, Italian-owned Island in the Mediterranean.

Fidelity Depositors Organize at Noisy Meeting

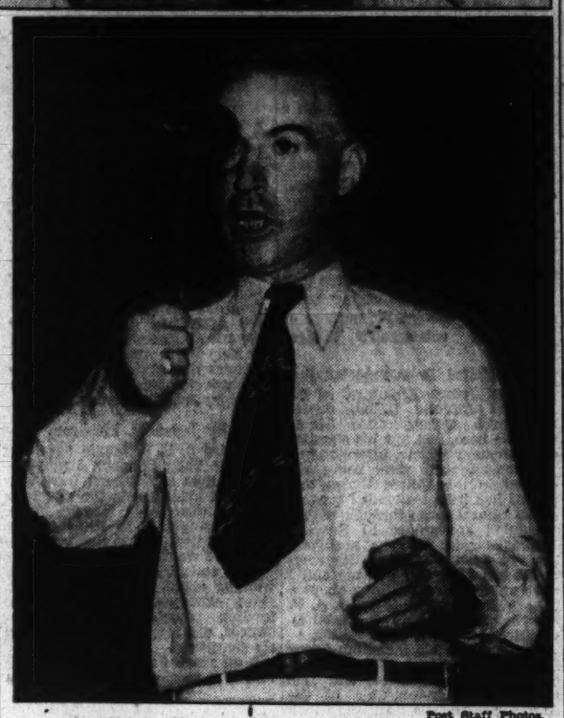

Post Staff Photos.

A scene at yesterday's meeting of 600 depositor-shareholders in the Fidelity Building and Loan Association, closed recently by the Treasury Department. Those at the gathering elected Don A. Loftus (shown above) as chairman of a committee to look after their interests.

Loftus to Head Fidelity Losers; Meeting Hectic

Chairman Assails Dividend Payment; Cries of 'Shut Up' Enliven Gathering.

Continued from Page 1.

in proportion to their share credits in the association at the time of its closing.

"6. After a reasonable time has been allowed for the transfer of acceptable assets as outlined, all of the assets of the association remaining in its possession will be transferred to trustees or to a holding corporation for deliberate and orderly liquidation."

There are six more points to the plan, which, the statement explains, would require approval by the shareholders at a meeting called for that purpose.

At yesterday's meeting of shareholders, one depositor, who said he had persuaded several other persons to put their money in the Fidelity, demanded to know why the Comptroller had authorized a dividend ten days before he ordered the institution closed.

He made a motion, to which no one paid much attention, that the depositors "make the Comptroller let go."

Says Authorization Denied.

Loftus promised the turbulent throng that:

"How or why that dividend was paid will come out soon. If it was illegal, it will be turned back to the association."

He added that the Treasury Department and Comptroller's office had denied to him that they had authorized the paying of the dividend.

Worthington, who announced from the platform that he was one of the original founders of the building and loan association, begged the depositors to work together toward reorganization.

After explaining that he had more than $50,000 "tied up in it," he declared.

"I'm willing to lose every cent I've got in it to save those who have money in there to buy coal with this winter."

Women created as much disturbance at the meeting as men. They left their seats and crowded beneath the chairman's platform, demanding to be heard, regardless of who had the floor. In spite of all the crowd could do to silence her, one woman shouted on and on, waving her arms for emphasis although her words were not distinguishable six feet away from her.

Dialogue Violent.

Finally one man, more irritable than most from the heat in the crowded room, yelled:

"Sit down and shut up."

"Shut up yourself," screeched the the woman.

"Who says so?" bellowed the man.

This dialogue, with slight variation, was repeated at intervals throughout the meeting, which began shortly after 2 and continued until after 5.

In the midst of the tumult and shouting a pink-gowned figure appeared upon the platform. She was Mrs. Mark C. Bullis, who said she had just that minute returned from California, and pleaded with the seething mob of shareholders "to work together so we can get this thing straightened out."

Her message of optimism, declaring "everything probably will work out all right" was drowned in more shouting and argument.

His white shirt wet from the exertion of banging the gavel, Loftus tried time after time to give all who wanted to speak a chance to do so, "no matter whether they have $1 or $50,000 in the institution."

Some Are Confident.

For the most part those with the greatest amount of money involved were the most hopeful.

One woman, who refused to give her name but who said she had $56,000 in the institution, told the crowd—at least that portion which paid any attention—that she had been through a similar experience three years ago but eventually had come out without any losses.

Another woman, well past middle-age, was hoisted to the platform and said she believed the Fidelity "will pay out if we give it chance and are patient." She is one of the largest depositors.

Loftus pointed out that while the Comptroller's office announced Saturday that "apparent losses are in excess of $200,000," no definite statement has been made as to whether they actually are $50,000 or $500,000. The one definite figure is $13,000. The institution's former president, Fred B. Rhodes, was arrested for larceny of that amount on July 18, the day the institution was declared insolvent by Treasury officials.

The committee chosen yesterday will attempt to work out a plan of reorganization acceptable to the Comptroller and receiver, in an attempt to save it from liquidation.

Hindenburg Off to U. S.

Frankfort on the Main, Germany, (Monday), Aug. 17 (AP).—The German dirigible Hindenburg left here at 1:29 a. m. today on her sixth trip from Germany to the United States.

Active Campaign Week

Continued from Page 1.

Townsend old-age pension plan. Townsend advocates are reported to have promised 50,000 votes to the major party indorsing their plan. The State has only about 150,000 votes.

State-wide nominating primaries will be held in Wyoming on Wednesday and in Delaware on Saturday. The issues are largely local.

Due to Indorse Roosevelt.

Senator Robert M. LaFollette (Progressive), Wisconsin, is expected to announce this week the date and place of his proposed conference of Progressives. The conference is expected to indorse President Roosevelt.

The Liberty League in its statement concerning delegation of legislative power, saw a trend toward dictatorship.

"The destruction of the checks and balances in the normal division of powers is part of a three-fold movement under the New Deal toward centralized government," the league said.

"A survey of New Deal laws shows no evidence of a purpose to relinquish special powers of the executive branch, except where necessary under decisions of the Supreme Court."

The league findings were in the form of an indictment on the following 14 counts:

"Legislative power far beyond any in the past has been delegated to the executive branch of the Government in more than a dozen important laws, virtually all of which, except as nullified by the Supreme Court, remain in effect.

"Controls" Assailed.

"Control of industry, agriculture and the monetary system have been attempted by executive agencies along lines uncharted by statute.

"Delegation of legislative power to the Executive has even invaded fields reserved to the States under the Constitution.

"The Supreme Court has been emphatic in condemnation of the unrestricted delegation of legislative power in such instances as have reached a final adjudication.

"More than 1,500 executive orders with the force of law have been issued by the President.

"As many as 50 new agencies and bureaus have been created by executive order to meet emergency conditions, and more than half of them are still in active operation although New Deal spokesmen declare the emergency has passed.

"A huge new pay roll, largely exempt from civil service and including many important officials for whom no Senate confirmation is required, has been established by executive authority.

"Enormous sums, greater than twice the annual cost of the Government before the depression, have been available to the President to spend at will for public work and works relief.

"New projects of unprecedented character, visionary and impractical, have been entered upon by the Executive without submission to Congress.

"Shocking wastes of public money have taken place, notably in the Passamaquoddy and Florida ship canal projects, initiated by the President and finally stopped by Congress.

"Political considerations have figured in allotments for relief and public works and in the distribution of jobs.

"Thousands of administrative orders, with the same force of law as executive orders, have been issued by officials to whom the President has redelegated power.

"Executive power has been used for experimentation with theories neither sanctioned by Congress nor approved by authorities most competent to pass judgment."

Col. Francis Cooke Funeral Is Today

Funeral services for Col. Francis Neal Cooke, 61, retired Army officer who died August 13 in Walter Reed Hospital, will be held at 9 a. m. today in the Walter Reed chapel. Chaplain Walter H. Paschal will administer last rites.

Col. Cooke will be buried with military honors in Arlington National Cemetery at 10:15 a. m.

Col. Cooke who was born at Louisburg, N. C., entered the United States Military Academy June 19, 1895. He was promoted to the rank of colonel September 19, 1921. A World War veteran, Col. Cooke was also a graduate of various service schools. He served at the Army War College from August, 1923, to June, 1924.

Col. Cooke was serving as executive officer, Second Coast Artillery District, Fort Totten, N. Y., when he was retired, at his own request, after 30 years service.

He is survived by his mother, Mrs. C. M. Cooke, and a brother, C. M. Cooke, jr., both of Florence S. C.

Vice Queen's Removal.

New York, Aug. 16 (AP).—The Department of Justice said today that Mae Schellfe, reputed New York vice queen arrested in California yesterday after jumping a $10,000 bond following her conviction in a Mann act trial, "will be brought to New York some day this coming week."

SPECIAL NOTICES.

MOVING—LOCAL AND LONG DISTANCE, guaranteed service. Nat. 1469. NAT'L DELIVERY ASSOC., 1217 New York ave.

BOYD Training Pays. Special Business, Secretarial and Review Courses. Easy to Learn. Day-Evening. Position guaranteed graduates. Openings Daily. Inquire Nat. 2236. 1333 F St. NW.

15 Per Cent
Off on All Tailoring
J. M. Stein & Co.
Young Men's Tailors
523 13th St. N.W.

Eyes Examined and Glasses Fitted
EMERGENCY EYEGLASS SERVICE
Break your glasses? We'll send for them, repair them and return them.
Kaufman Optical Co.
1320 F St. N.W. District 4343, Br. 4

Blanton Opens His Final Bid For Re-election

Garrett Also Poised for Week's Battle Before Saturday Primary.

Special Dispatch to The Post.

Eastland, Tex., Aug. 16.—Representative Thomas L. Blanton, of Abilene, and County Judge Clyde L. Garrett, of Eastland, today viewed a week of feverish campaigning to climax Saturday in the second primary.

Wright Patman, Texarkana, Tex., Congressman of bonus fame, in his second of 13 speeches for Blanton praised the Abilenian here Saturday. Contrary to expectation, Patman's crowd was orderly. Many veterans had by wire pleaded with Patman to cancel this district invasion.

Patman defended his invasion by declaring Blanton "helped me to help you." This aid, Patman asserted, was in passage of the veterans' bonus and the Robinson-Patman "chain-store" bill.

"Without Blanton's help I doubt if the soldiers' adjusted certificate bill would have passed," Patman declared.

Patman named Eugene Meyer, publisher of The Washington Post, as prominent among the "powerful interests which are fighting Blanton."

Relying Upon Record.

Blanton is relying mainly upon his record to influence voters, but punctuates his speeches with charges that the Texas Electric Co., a subsidiary of "Hopson's Electric Bond and Share," is backing Garrett.

Judge Garrett has boomeranged Blanton's charges that he is a "tax dodger." He reports Blanton's automobiles are registered in the District to avoid higher Texas taxes.

"The only mud," says Garrett, "that I have ever slung is that which I picked off myself after it had been thrown from the medium of the Congressional Record."

Thomas L. Blanton, jr., last week followed Garrett in several speeches. His father has charged Garrett is "slipping behind me."

Infuriated by Hecklers.

At Ranger Friday night Blanton was heckled. Infuriated, he said in substance:

"There are so many nice animals, some like the squirrel, etc., it's a shame that some have to be skunks."

A challenge to fight also was hurled by the Abilenian.

Patman's invasion, it is believed by some, will aid Blanton. Still others picture Blanton in the category of a one-time cinema star, whose popularity has waned and whose comeback efforts are futile.

The Townsend vote is conceded as Garrett's. Garrett loses no opportunity to remind voters that Blanton was once charged by Dr. Townsend as being their worst enemy. The support of Fred O. Jaye, defeated Townsend candidate in the primary, for Blanton is without the sanction of officials. Frank J. Ashe, manager of the Townsend clubs in Texas, stated the C. A. R. P. is not indorsing any candidate in Congressional races.

Patman will end his Blanton tour at Stephenville Tuesday and go into W. D. McFarlane's. McFarlane faces an opponent in the run-off.

Monongahela Forest May Have Radio System

Special Dispatch to The Post.

Elkins, W. Va., Aug. 16.—Radio may soon replace telephone communication in the Monongahela National Forest. Providing experiments now under way prove successful, radio sending and receiving sets will be installed in lookout towers, ranger stations, and the supervisor's office in Elkins, making communication in case of fire more rapid and efficient.

According to M. R. Squibb, forest service radio specialist in charge of the experiments, the sets are compact enough to be carried directly to the fire line by the fighters. In this way the man on the fire can keep in communication with the central office and the forest guard on the lookout, relaying existing conditions and calls for help, without the necessity of stringing miles of emergency telephone lines.

Turner Resigns Post At Stevensville H. S.

Special Dispatch to The Post.

Stevensville, Va., Aug. 16.—T. Preston Turner, principal of the Stevensville High School for the past six years, resigned recently to take a position with a book firm.

He will be succeeded by Thomas P. Shelburne, of Richmond, graduate of Hampden-Sydney College, who is working on his masters' degree at the College of William and Mary. He has been a member of the Upperville faculty for two years. Miss Estelle Weazy is the only new member of the faculty. She is a graduate of Westhampton College.

ROUND
ROBIN
MEN'S GRILL
At 14th Street Entrance
Near your place of business—near the places you go for pleasure. Drop into this cozy, cool spot to enjoy a masterfully bar-mixed beverage, a tasty snack and a few moments of social relaxation.
The WILLARD HOTEL
"The Residence of Presidents"

What's Going On And Where

Luncheons.

Washington Executives Association, cabinet room, Willard Hotel, 12:30 p. m.

Alpha Delta Phi, University Club, 12:30 p. m.

Newcomers Club, banquet room, Carlton Hotel, 12:30 p. m.

Alpha Tau Omega Fraternity, Burt's Tavern, 12:30 p. m.

Meetings.

Optimists Club, board of directors, Mezzanine A, Hotel Mayflower, 8 p. m.

District of Columbia division, Young Democrats, bamboo room, Willard Hotel, 8:30 p. m.

Washington Airmail Society, Hotel Lafayette, 8 p. m.

Coughlin

Continued from Page 1.

Peerless president passed over the coinage he had confiscated to the private owners of the Federal Reserve banks, your masters and his cordial advisers.

"I recognized that though his heart had been right in 1932 and 1933, his ability to execute was wrong in 1934.

"In 1934, there still was an opportunity to help and at that time there was loosely organized this National Union for Social Justice."

Tracing the growth of his organization, Coughlin said he realized when he started broadcasting from Royal Oak, Mich., that "the old school of rugged individualism must give away to the progress of human events, else what was happening in Germany and what has since happened in Spain and Mexico could happen within the confines of our own nation."

Notes Rapid Growth.

"Letters poured into the National Union for Social Justice asking for action. Then came November, 1935, when I dared you and challenged you to organize so that the people if not the President would drive the money changers from the temple and you did it.

"In the period of four short months you enrolled more than 1,600,000 active members of the National Union for Social Justice and approximately 6,000,000 subject members."

The priest said his National Union was based on Christianity, but that "besides Christianity we also lift aloft the flag of the United States and swear our fealty not only to the Red, White and Blue, but to the Constitution which it represents in its entirety."

Before the priest went to the microphone for his speech he stood for a moment on the platform, arms locked with Lemke and O'Brien. Lemke had just finished speaking.

Lemke told Coughlin followers he was proud of their indorsement, "because it wells from the heart and consciousness of the American people."

Finale of 3-Day Program.

The rally was the finale of a three-day program of the Coughlin-founded National Union for Social Justice which went on record in convention yesterday as favoring Lemke's candidacy.

The Union Party standard bearer described President Roosevelt as "a bewildered Kerensky who does not know where he is going," and called Gov. Alf M. Landon, the Republican Presidential nominee, "a representative of the dying shadows of a past generation."

The crowd jumped and shouted as he declared, "some of my friends say 'you're going to beat Mr. Roosevelt.'"

"This is what we intend to do, and this is what we're going to do. We are also going to defeat Mr. Landon. We have defeated him already."

Pays Coughlin Tribute.

Speaking after O'Brien, Lemke said, "I wish to pay tribute to the Rev. Charles E. Coughlin because he has shown the courage and the vision to come out for the American people in this crisis of your Nation * * * This Nation cannot continue with 21,000,000 men and women in poverty."

The crowd roared its approval as he shouted, "My first act when I become President of the United States will be to fire the brainless trust and tell them to go home to do their chores."

Turning to the 15-point platform of his campaign, Lemke outlined each point and said:

"This is the platform we're going to win on."

"You men and women know the reason we no longer have representative government is because of the corroded and corrupt patronage system. Your Congressman is threatened with losing the postmasters if he doesn't vote like Wall Street and the brain trust wants him to * * *

"I have confidence in the American people, and I am satisfied that we are going back to the democracy of Jefferson and Lincoln November 3, and back to a happy, prosperous people with hopes and ambitions."

Senators Start Study of Unrest Among Indians

Navajo Land Dispute Worst Since Apache Wars; Bloodshed Feared.

By the Associated Press.

Gallup, N. Mex., Aug. 16.—Two members of a special Senate committee arrived here today to investigate charges that "bloodshed" may be imminent on the vast Navajo Indian reservation.

The Senators, Lynn Frazier, of North Dakota, and Elmer Thomas, of Oklahoma, found organized stockmen of northwestern New Mexico ready to attack proposed extension of the reservation over white-held grazing lands, and to testify that policies of the United States Indian Service are responsible for unrest among the tribesmen.

On the other side, they found Indian service officials prepared to defend their administration and urge enlargement of the reservation to alleviate a situation which, in the words of United States Indian Commissioner John Collier, is "more dangerous than any since the Apache wars."

Strong backing of the Indian service came from venerable Chee Dodge, last of the Navajo war chiefs and regarded as the most influential man of his tribe.

"Selfish white agitators, working through misguided Navajos," said the aged leader, are to blame for unrest and discontent. "They should keep their tainted hands off Navajo affairs."

He voiced unqualified support of Collier, who told the Senate Indian Affairs Committee last May that "12 or 13 commercial stock interests" are exploiting the Indians and their lands.

The immediate source of contention is a congressional bill which would allow consolidation into the reservation of territory which now is held partly by Indians and partly by various white interests.

Post Ad-Writers will be glad to assist you in preparing a good, result-producing ad when you call National 4200.

Semi-Annual Sale
OF GENTLEMEN'S CLOTHES
Customized by
Hilton-Freeman

SUITS AND COATS
$50 ..... Now $40
$55 ..... Now $44
$60 ..... Now $48
$65 ..... Now $52
$75 ..... Now $60
$90 ..... Now $72

Goldheim's
Apparel for Gentlemen Established 1887
1409-11 F Street N.W. National 1409

men's cowhide
or
striped canvas
Wardrobe Cases
$15

Packs 2 Suits and Accessories
An easy-to-pack and practical man's wardrobe case at a price most any one can easily afford to pay. Carries 2 suits on hangers, snugly and wrinkle-free. Lots of room in the base for your accessories.
Completely AIR-COOLED
Charge Accounts Invited
BECKERS
Phone DIstrict 4454
1314 F Street N.W.

"FOOD TASTES BETTER... DIGESTS EASIER"

LAWSON LITTLE, JR., twice winner of the British and American Amateur Championships. His smoke is Camel. "Camels help my digestion," he says. Smoking Camels increases the flow of digestive fluids—alkaline digestive fluids.
JUNGLE EXPLORER: Commander George M. Dyott *(below)*. Exploring is often a severe strain on digestion. "Food tastes better—digests easier with Camels along," Commander Dyott says.
CAMELS COSTLIER TOBACCOS!

Loyalists Seize Church Wealth As Reds Clamor

Vast Riches of Two Orders Confiscated in Answer to Communists.

Madrid, Aug. 16 (AP).—Spain's government, stumbling into the closing days of a month of civil war beset both by armed rebel siege and by rising Communist clamor for a "baby Russia," announced tonight the seizure of a vast store of clerical wealth.

While huge excavating machines were being put into trench-digging service to bulwark loyalist positions, in the Guadarrama Mountains, authorities said more than 200,000,000 pesetas, nominally about $26,200,000) worth of currency, gold, jewels and negotiable securities belonging to the Sisters of St. Vincent de Paul had been found by government accountants registering deposits at the bank of credit Lyonnais.

The contents of the sisters' safety deposit vault, as listed by the government upon confiscation, included seven pounds of gold coin, 60,000 pesetas in state bonds, 2,000,000 pesetas in Spanish bank notes, jewels, religious objects and moneys of various nations aggregating 100,000,000 pesetas and deeds for 93 blocks of Madrid real estate.

At the same time, general officers of the National Confederation of Labor announced a total of 500,000 pesetas in currency and negotiable securities had been taken from priests and nuns attempting to flee the country and "as being turned over to the government."

New Defense Phase.

Use of the mechanical trench diggers marked a new phase of the government's defense program in the mountains. An elaborate system of trenches and barbed-wire entanglements was being built along the foothills of the range.

Despite a new rebel advance in the north, the government said it had optimistic reports from all fronts. It also announced the taking of a number of small towns, including several in the vicinity of Teruel.

Assaults on Oviedo and Zaragoza continued in the north, with aerial and artillery forces participating.

Nevertheless there were reliable indications that potent Communist and Anarchist elements in the government militia discontented with the halting progress against the Fascist rebels, had menaced the heart of the defense.

Violence Is Urged.

"Direst, brutal, violent" action to stop the revolt was reported as the cry of Anarchists, dissatisfied, apparently, even with the nightly executions throughout the country which were estimated to have cost the lives of several thousand rebels.

Fighting continued on the outskirts of the Asturian capital of Oviedo, with many killed and wounded. Premier Giral Pereira denied, however, reports that government miners and rebel defenders were fighting in Oviedo itself.

Government forces from Almeria contended they had captured Cadiar in the Province of Cordoba. Loyal fliers bombarded the towns of Lanjaron, Orjiva and Ventadelas Angustias in Granada.

Leningrad, Moscow Citizens Practice Air Raids Defense

Moscow, Aug. 16 (AP).—Moscow and Leningrad got a grim glimpse today of what the Soviet Union is doing in preparation against war in the air.

Hundreds of military planes thundered over Moscow in a final rehearsal for aviation day.

Leningrad was subjected to a realistic series of air raid maneuvers. Actual bombs, which, however, released smoke in the place of explosives and gas, were dropped as children trudged to school carrying bags crammed with gas masks instead of books.

Russia's master strategists, including Klementi E. Voroshiloff, commissar of war and navy, gathered in Leningrad to plan the defense of the country's most vulnerable big city.

The "enemy" airplanes participating in the maneuvers were beaten off in the first four raids, but stray planes broke through and bombed key points, starting "fires."

Traffic was halted and citizens scurried for reinforced gas chambers. Workmen in factories donned masks when sirens sounded the air raid warning, simultaneous with the steady roar of anti-aircraft batteries.

The maneuvers, which will continue indefinitely, demonstrated the gravity of preparations for defending the cradle of the Bolshevik revolution.

Moscow's protection lies in its remote position from the frontier, but Leningrad is only a few kilometers from Finland, which the Soviet suspects of friendship with Germany.

Rebels' Hero Throws Self on Machine Gun

With the Rebel Forces Near San Sebastian, Spain, Aug. 18 (AP).—The story of a rebel infantry captain, who covered the muzzle of a government machine gun with his body and died for his Fascist cause was related tonight by insurgent troops.

The captain, Don Fernando Nieva, led an attempt to capture a machine-gun nest atop a hill near Ebro, on the Navarre front, the rebels said. He and his troops dodged up the hillside, hiding behind rocks, until they were within 50 meters of the gun. Then Nieva sprinted for the machine-gun nest and threw his body across the muzzle, where it was riddled with bullets. His men rushed the nest and killed the crew, the rebels said.

Wirephoto: Loyal Planes Bomb a Bridge

Copyright by the Associated Press.

This photo was snapped just as the two loyalist planes above made a direct hit on a rebel-built bridge over the Guadalquivir River near Seville.

Sales of Planes In Spain Threat To Neutrality

London Offers to Speed Agreement After Two Fokkers Crash.

By the Associated Press.

Paris, Aug. 16.—Shipment of civil airplanes to Spain from Great Britain led tonight to French fears of a breakdown in neutrality negotiations and the start of a race between foreign powers to arm fighting Spaniards.

London's offer to speed the European neutrality agreement by asking Premier Mussolini to hasten his reply to the nonintervention proposals inaugurated by France, was announced last night as two British-owned fokkers crashed in France en route to the Iberian peninsula.

Circles close to the government said if the shipment of British planes to Spain continued, it might lead to similar exports by Germany and Italy.

France, under such circumstances, it was said, would be unable to keep its unilateral promise to send no planes to Spain—and the race would be on.

French hopes for success of the neutrality negotiations appeared pinned on a London foreign office communique which indicated the exportation of civil planes might soon be on the same basis as war supplies, requiring approval of the foreign office, the board of trade, the admiralty, or the secretariat of war.

Informed sources said Foreign Minister Yvon Delbos had asked the British to speed this action in order to avoid international repercussions from British exports.

Plant Moved to U. S.

Lancaster, Pa., Aug. 16 (AP).—The Armstrong Cork Co. announced today it was installing machinery in its Pittsburgh plant to fabricate products formerly made in its now closed Spanish factories.

Hostage in Spain

Associated Press Photo.

J. O. AMBLER,

San Antonio, Tex., mining engineer, held as a hostage in Huelva Province by loyalist forces in Spain's civil war, was released after State Department complained.

Town's Officials Freed Following Night in Jail

Calais, France, Aug. 16 (AP).—The mayor and town council of Guines near Calais were free tonight after spending Saturday night in city hall as prisoners of the town's unemployed.

The council met late Saturday and debated the unemployment problem for an hour without arriving at a decision.

Then 50 jobless citizens surrounded the building and announced they would keep the mayor and his 20 councilmen in the building until they promised to seek relief for the unemployed.

After 12 hours the council promised.

French Village Shelled; Church Wealth Seized

Bombs Hit Border Town; Confiscation Follows Communist Demands.

Continued from Page 1.

ship guns, meanwhile resumed an offensive all along the northern front of civil war today.

Heavy fighting was in prospect.

Bombardment Threatened.

Three rebel warships, cruising off San Sebastian, threatened to bombard the heights outside the city, where government forces had planted artillery.

The rebel leaders were reported to have ordered the ships, troops and aerial units to refrain from bombarding the northern cities themselves unless forced to do so as a last resort.

At the same time a warning was issued that if San Sebastian continued to resist, it will be "taken in the same fashion as Badajoz," where great slaughter was reported.

At noon, the rebel forces advancing against Irun and Behobia rested on the crests of hills 2 miles from the frontier.

Scattering rifle fire was heard as government defenders worked feverishly to develop their bulwarks along the new front.

Government reinforcements were rushed from San Sebastian to Irun.

Before dawn, trucks loaded with rebel men and guns started moving from Tolosa to reinforce the insurgent troops all along the line.

Badajoz Slaughter Reported.

Lisbon, Portugal, Aug. 16 (AP).—Pitiful scenes of horror in the corpse-strewn streets of Badajoz were related by telephone to Lisbon today by Madrio Neves, first newspaperman to enter the town following its capture by Spanish rebels.

Madrio Neves, correspondent of the Diario Lisbona Caia, said that part of the Portuguese frontier city not completely destroyed was in complete disorder, with heaps of corpses along street barricades and blood stains splashed over the bullet-scarred wall of the commandant's headquarters.

These, he said, were mute evidence of hundreds of executions carried out by the rebels.

Women and children, dressed in black, walked pitifully about, seeking their husbands and fathers.

The Diario Noticias said a strong rebel column from Seville, with 15 antiaircraft guns, was marching to relieve the Badajoz insurgents, who were building strong fortifications.

France at Burgos.

Copyright, 1936, by the United Press.

Northern Insurgent Headquarters, Burgos, Spain, Aug. 16.—Northern and southern Spanish insurgent commands were joined today when Gen. Francisco Franco, supreme rebel commander, arrived in Burgos from Seville.

He was told upon arrival by Gen. Emillo Mola, northwest insurgent commander, that 600 loyalist fighters from Barcelona had just been shot down by rebel machine guns when the Catalan columns attempted to attack the major insurrectionist stronghold at Zaragoza.

Franco came from Seville by airplane. His visit, a surprise, resulted in a delirious welcome. He was followed by thousands of cheering people through beflagged streets. He prayed at the cathedral where El Cid, who saved Spain from the Moors, is buried. All of Mola's men have taken vows of fealty before El Cid's tomb.

Mola, insurgent commander in the north, announced also that rebel columns under Gen. Francisco Franco, supreme rebel commander, captured the town of Antequera in their latest offensive against Malaga, loyalist naval base on the Mediterranean. He indicated heavy reprisals would be taken by the southern rebel columns.

"We found that the reds, before suffering defeat, had assassinated 150 Fascists at Antequera," he said.

Sell your house with a Post Classified Ad. Just phone National 4200.

TRICO
Radiator Covers
complete the beauty of well-furnished and decorated rooms, prevent radiator smudge and provide proper humidity. Reasonable prices—convenient terms. Estimates without obligation.
FREDERIC B. BLACKBURN
1700 Conn. Ave. 2nd floor
Potomac 4783

Baltimorean Praises Loyalist Zeal, Order; Describes Madrid Street Scenes

Continued from Page 1.

made me realize that things in Madrid were in a most unusual state.

Even after witnesing from my window a brief battle, in the Plaza Del Callao between an armed mob loyal to the existing government and snipers firing from buildings facing this large public square, I couldn't seem to take it at all seriously.

Indeed, as the fight was at its height, a large animated electric sign nearby showed Crazy Kat shooting a red arrow at Mickey Mouse, and Mickey would leap high to avoid the arrow as it passed beneath him.

Expected Brief Revolt.

Not even the cannonading and the fall of the garrison in Madrid the next day, and the immediate shooting of 250 officers, made me feel a real revolution was in progress, a civil war which many feel is the spark to set off another general European conflict with world-wide effect. Three days at the best, I felt would see the revolt quelled.

I was so sure, in fact, that when a fellow American complained he had no reading material, I gave him Dexter Fellows' book, "This Way to the the Big Show," facetiously inscribing on the fly leaf as follows: "To a brave and intrepid fellow American with whom I went through the Spanish Revolution."

A few days later, however, when I saw the wounded begin to pour back into Madrid by the hundreds, when the unburied dead were said to be a real health menace, when there was talk of the water supply being cut, a food crisis hinted, and rumors of the bombing of Madrid from the air were current, I realized this would be truly a fight to the finish.

But let me start at the beginning.

I left France July 13 for Madrid, via San Sebastian, rather happy, I must admit, to get out of a country where I felt certain trouble, with Bastille Day, July 14, just ahead, was brewing. I was looking forward to a real rest in "Old Madrid."

How ironical that I went to San Sebastian, only to arrive almost on the very day that saw one of the party leaders of Spain assassinated.

Concourse Jammed.

Some idea of the nervousness of the people can be gathered from an incident which I witnessed there.

The Concha, that beautiful crescent-shaped concourse, lined with tamarisk trees, which runs along the sea, was jammed with people. Many uniformed Spanish soldiers among the crowd were promenading with their girls. The moon was shining. The lights of the city were just beginning to appear.

I was seated in a hotel dining room facing on the Concha when, suddenly, people began to run like mad. In a twinkling, the Concha was deserted. A back-firing automobile had caused the scare.

After several days I moved on to Madrid. Mr. Eric Wendelin, the secretary in charge at the American Embassy, arranged for me an appointment with the Minister of Justice of Spain, through whom I was seeking permission to visit several of the Spanish prisons, including the Prison Modello at Madrid, where some 1,400 political prisoners are confined.

By some strange coincidence the meeting with the minister was set for noon on Saturday, July 18, the zero hour set for the revolution. I already had heard rumors of a military revolution. I secured from the minister a written authorization to visit a number of prisons. This document later served me well as a means of identification when approached by armed guerrillas, who did not recognize the American passport.

Prisoners Feasting.

That same afternoon I visited two prisons. I firmly believe that the aristocratic political prisoners feasting in a special wing of the prison were fully aware of the impending revolt and were drinking to its success and their own liberation. The present President of Spain had been held in this very prison, exchanging places I understand with the man he succeeded.

But nothing happened at the zero hour. I felt that another false rumor had been stilled.

On the morning of the following day, when the revolt broke out, I hired a car and guide to explore Madrid. The car was pretentious looking, driven by a liveried chauffeur.

As we approched the outskirts of the city a taxicab, with the back half of the top down, whizzed by us. Three men armed with Mausers sat high on the folded top, their rifles pointing out. There were also two other roughly dressed armed men in the car.

At their shouted order and leveled rifles we stopped and waited till the cab backed up alongside. I thought it was an ordinary holdup and reached for what money I had on me to turn over to them. They in turn thought me an escaping Royalist sympathizer, trying to leave Madrid.

They smiled broadly and apologized profusely when they discovered I was only an American tourist.

Experience Became Usual.

During the days that followed the experience became commonplace.

Many of the people never had handled firearms and were a little careless in their use. Quite a few accidentally wounded themselves. I saw one girl absent mindedly scratching her face with the end of the barrel of her automatic pistol.

By early afternoon arms had been issued by the government to all loyal party members, made and female. Red flags and brilliant red shirts and arm bands began to appear everywhere. All taxicabs and motor cars were commandeered. Bristling with guns they circulated about the city trying to draw the fire of rebel snipers. Others patrolled the streets, guns and pistols in hand, seeking those disloyal to the government.

Great truck loads of armed men and women were augmenting the taxi patrol. Sidewalks and alleys likewise seethed with armed guerrilas on foot. As I looked down the Gran Via, I suddenly heard the first shot and saw a puff of smoke issue from a window high up.

The patrols were unable to locate the window. There was a confusion of conferring and aiming of guns in all directions. A second shot followed. Chairs at sidewalk cafes were pushed back and in a moment the streets were fairly well abandoned to the guerrillas who arrived now in mobs. Sniping started from other buildings and the battle was on in earnest.

Thousands of Shots.

Some shot from doorways, others took shelter behind poles or piles of stones in the partly repaired streets. Thousands of shots were fired in a short time. When they opened fire on the building next to my point of vantage, I left the window. While I felt sure they would not intentionally fire into the Hotel Florida, where I was living, since it was one of the communistic headquarters, still I did not trust the marksmanship of some of these untrained people. Then, too, there was the danger of ricocheting bullets.

In this my fears were not unfounded, for several days later bullets penetrated another part of the interior of the hotel, splintering some pieces of furniture.

The desire to see the excitement soon carried me back to the window for occasional peeps. The loyalist forces had surrounded a building, from the windows of which snipers were shooting. The loyalists promptly entered it. They brought no one out. One can only guess why. Either the snipers escaped, which is most unlikely, or were summarily shot.

The marksmanship of the fighters in this particular engagement was incredibly bad, for not a single glass tube in the big Mickey Mouse electric sign was broken. Or has Mickey, perhaps, a charmed life since he has become the idol of all Spain.

Mickey National Idol.

Communists, Royalists, rebels and Fascists alike adore Mickey. He is about the only thing on which Spain is united. His likeness is found in most government offices, in cells of most prisoners, and the fine nursery in the women's prison of Madrid is beautifully and artistically decorated with all of Walt Disney's characters.

Monday morning began the cannonading of the garrison at Madrid. Twice the rebel troops raised the white flag and then fired on the government forces as they advanced. Little wonder that the latter lined up and shot the 250 officers they captured. The rebel troops immediately deserted and went over to the government en masse.

I visited the fallen garrison shortly after it was taken (only three-quarters of a mile from my hotel) and found the white flag still flying. I also visited five Catholic churches which had been fired. I watched firemen for some time trying to save one large historic old edifice.

Churches apparently not intended for destruction were flying the red flag, with guards posted at their entrances.

Sporadic firing continued in the city for several days. I would not have believed it possible to keep in check what virtually amounted to an armed mob. Yet that very thing was done at Madrid.

Aside from the burning of the churches, there was, up until I left, little if any looting, no outrages, no unusual disorder and no running amuck.

In the 12 days I spent in Madrid from July 16 to July 28, I was able, at all times, to go almost any place in the city I chose—stopped frequently, of course, and at the point of a gun, to exhibit my credentials.

Hotel Fed 700 Loyalists.

All persons bearing arms were permitted to eat at any time in the public restaurants and hotels without paying. At my hotel 700 loyalist soldiers were being fed daily.

I wondered what would happen to this ragged, unorganized mob when it came in contact with real resistance. To my amazement, they met the rebel forces in the mountains with immense spirit and took terrible loses with fine courage. Right or wong, they are willing to die for the cause.

On the morning of my second day in Madrid, I was called to the American Embassy and asked to take charge of housing and feeding the Americans in the capital who sought shelter there. It was no easy task to convert a ducal palace into a hotel for 150 men, women and children.

But I continued to live at the Communist headquarters traveling back and forth on the trams. I even went out to cafes for all my meals. Movie theaters were ordered opened by the government and sidewalk cafes directed to resume trade.

One day at the embassy we picked up a radio announcement to the effect that a test train would be run from Madrid to Valencia. I was asked to check up. I warned them that were there a train I should board it myself. Everyone advised against it, fearing I might be stranded in some nearby pueblo. Nevertheless, I made all arrangements for turning over my embassy work to others.

Cheers Greet Train.

That night found me at the station in the train shed. The train obviously was preparing to attempt the run. I was meticulously searched and my effects were inspected thoroughly. I telephoned to the embassy that the train was flying the red flag and would leave. Of course, I realized I was going without protection and on my own responsibility. We made the run in about 12 hours. All along the route we were greeted with cheers and the government salaute, a raised clenched fist. Compartments and corridors bristled with arms.

Nowhere did we meet with trouble of any kind; everywhere we were greeted with the cheers of groups of people along the line, waving red flags. Ours was the first train to move from Madrid to Valencia in nearly two weeks.

At the depot in Valencia, we (the train crew and six passengers; a Swede, a Dane, three other Americans and myself) disembarked in what appeared, at first sight, to be a section of the front during the World War. A veritable trench of sandbags zigzagged us in safety from possible sniping by the rebels and an armed escort of loyalists took us, together with 40 or 50 other refugees of all nations fleeing from all parts of Spain, to the pier where the British warship H. M. S. Keith was waiting.

A 15-hour run up the Mediterranean followed. I stood on the bridge of the Keith with Dennis Boyd of the British Royal Navy and through his glasses, I saw the famous chateau where the Count of Monte Cristo was supposed to have been imprisoned. Like the hero of that famous tale, I, too, felt that I had escaped. Ahead lay Marseilles, where the Keith delivered me; Geneva, where I flew, over the Alps in a Nazi plane; Havre, where I sailed on the S. S. Britannic for home, Saturday, August 8, and, at long last, Washington, Baltimore and home.

Mr. Hepbron, author of the above article, will speak today at 4 p. m. from WJSV over a Columbia Broadcasting Co. network on his experiences in Spain during the revolt.

Russians Begin Drive To Root Out Anti-Reds

Moscow, Aug. 16 (AP).—A nationwide drive to root out anti-Reds, plotters and followers of Leon Trotzky and Gregory Zinoviev was begun today with demands from all parts of the Soviet Union for the extreme penalty for 16 arrested conspirators.

Zinoviev and Leon Kamenev, with 14 others, are accused of an antigovernment plot directed ag inst Dictator Joseph Stalin.

Hydrangea WEEK AT Cedar Hill

Washington's Most Beautiful Cemetery

A full week of exquisite beauty added to the already perfect lovliness of Cedar Hill . . . 5,000 Hydrangea Shrubs in full bloom . . . studding the smooth green lawns and covering the gently rolling hillsides with beauty. For the benefit of those who can't drive out during the day the gates of Cedar Hill will be open until 7 P. M.

Drive out Penna. Ave. S. E., or buses run direct to the property from 11th and Penna. Ave. S. E. For full information call NA. 0213.

Cedar Hill Is Non-Sectarian

IT *DOES* MATTER
how his *wash suits* look and FIT! . . .

Whether he openly complains or not, every man appreciates the difference between the Tolman-way and the ordinary.

Tolman maintains a separate WASH SUIT DEPT. (as well as Zoric Dry Cleaning Dept.)—fully equipped with the very latest devices and methods; and staffed by experts who take pride in their work.

Tolman-laundered suits look better, last better and FIT better.

Perfectly Laundered (or Zoric Cleaned), Perfectly Pressed— 75c

★ *If a garment of yours has been shrunken, send it to us with a note and we will advise if the original size can be restored.*

PROMPTLY CALLED FOR AND DELIVERED—JUST CALL

The TOLMAN Laundry
5248 WISCONSIN AVE. CLEVELAND 7800
"FOR HEALTH'S SAKE, SEND IT ALL TO TOLMAN"

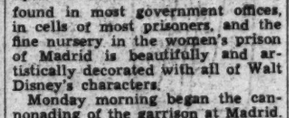

HOT CAKES

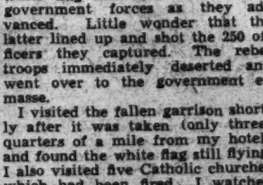

Served with pure New England Maple Syrup. 10¢

Ceres LUNCH

• ESTABLISHED 1865 •
WE MODERNS
Are Often Forgetful
Particularly about the means by which perfection is achieved. Remember the old proverb, "Practice makes perfect?" It's true today as always . . . Barker service now 71 years old proves it.
GEO. M. BARKER • COMPANY •
LUMBER and MILLWORK
649-651 N. Y. Ave. N.W.
1523 7th St. N.W.
NA. 1348, "The Lumber Number"

Mystery Ships Being Groomed For Air Races

Secret Designs Reported Worked Out by Several Famous Pilots.

By the Associated Press.

Several famous pilots and designers yesterday were reported by the National Aeronautic Association to be working on secret plane designs with which they hope to capture awards at the National Air Races September 4-7 at Los Angeles.

Through the National Aeronautic, its official magazine, the association said:

"Rumors of 'mystery planes' being built and rebuilt behind locked doors are thicker than clews in a best seller crime story."

Among those "known to be nursing the intricacies of aerodynamics in the secret planes" were listed Col. Roscoe Turner, holder of numerous air records; Harold Neuman, winner last year of the Charles E. Thompson Trophy race, International Speed classic; Ben Howard, 1935 winner of the Bendix Trophy in a transcontinental speed dash, and Keith Ryder, racing plane designer.

"New airplanes which promise to eclipse all previous speed marks made in the races are under construction," it was said.

"The David and Goliath battle of the air between the huge bullet-nose radial-powered thunder birds and the shark-like little inline engine-powered racers which have been so spectacular in the past will this year reach a new climax. * * *"

Turner, the magazine said, is reported building a plane for the Bendix and Thompson Trophy races powered with "the world's largest radial engine," developing more than 1,000 horsepower and giving a theoretical speed of 350 miles an hour.

The racer Howard Hughes used to set recent air marks is being groomed for the races, the association said, and there "will be at least six new flying bullets" with inline engines, making up for low power by aerodynamic lines and controllability.

Eckington Players Meet Tonight for Rehearsal

Planning rehearsal of modern plays and the study of Shakespearean plays five nights a week for the remainder of this month, the Eckington Players of McKinley-Langley Community Center will meet tonight at 7:30 in Langley Junior High School.

The players will prepare for the play they will present in the annual one-act play tournament of the District, in October.

Public dances are held at the McKinley-Langley center on Monday, Wednesday and Friday nights, beginning at 9 o'clock.

Four Killed as Plane Brushes Tree, Crashes

Phoenix, Ariz., Aug. 16 (AP).—Four men were killed tonight when an airplane crashed shortly after taking off from Municipal Airport. The dead were Phil Torrey, owner of the plane; Harold Baker, Dwight Hasen and R. E. Lindsey, all Phoenix business men. The bodies were badly burned as the wreckage caught fire.

Investigation showed a wing brushed a tree, throwing the machine out of control. An ambulance en route to the crash scene collided with an automobile, injuring three children.

Blast Destroys Boat, Injured Crew Saved

Gloucester, Mass., Aug. 16 (U.P.).—Three men were rescued early tonight after an explosion fired their 36-foot cabin cruiser Idle Hour at anchor off Rocky Neck in the harbor here. The men, George Grant, 61, of South Hamilton, and Ralph Morse, 59, and Stephen Bona, both of Beverly, were picked up by a passing motorboat. They suffered minor injuries.

Fire which followed the explosion destroyed the craft. Sparks from a small motor used to generate electricity for the motor-driven vessel were said to have ignited a small gasoline tank.

Wirephoto: Soap Box Derby Winner

Copyright by the Associated Press.

Herbert E. Muench, jr., of St. Louis, receiving the congratulations of his mother, Mrs. Herbert E. Muench, as he is pronounced winner of the annual American Soap Box Derby at Akron, Ohio, yesterday.

High Japanese Naval Officers Will Visit Here

Vice-Admiral Yoshida and Two Warships on Way to Baltimore.

Vice Admiral Yoshida, of the Japanese navy, commander of the training squadron of Japanese coast defense ships, the Iwate and the Yakuma, with a party of officers and midshipmen of the two boats, will arrive in Washington tomorrow afternoon for a series of receptions and inspection tours in his honor.

Arriving in Baltimore tomorrow at 8 a. m., the squadron will be visited by officials of the United States military service and by Maryland and Baltimore authorities during the morning. In Washington tomorrow afternoon the admiral and his party will visit Japanese Ambassador Hirosi Saito at 5 p. m. He will receive newspapermen at the Mayflower Hotel at 6 p. m.

The admiral will be received during the week by Secretary of State Hull and Secretary of the Navy Swanson. He also will visit District officials.

Japanese officers and midshipmen will go on sight-seeing tours of the city and will take part in various ceremonies during the week. A visit to Mount Vernon is scheduled Friday morning for the admiral and his party.

They will return to their ships Friday night, where they will remain through Saturday, while officers who remained on board tour Washington.

The Iwate and the Yakuma will be open to visitors at Baltimore Wednesday and Thursday from 9 a. m. to 3 p. m., and Saturday from 9 a. m. to 2 p. m. The squadron will sail from Baltimore Sunday at 11 a. m.

Union Grange Picnic To Be Held August 29

Special Dispatch to The Post.

Dawson, Pa., Aug. 16.—The annual outing of the Union Grange Picnic Association will be held Saturday, August 29, instead of August 22, as originally planned. The Uniontown Motor Club will picnic on August 20 at Dawson, while the Junior Order of United American Mechanics will hold an outing at Shady Grove Park August 22.

A program of sports will be carried out in the afternoon. All winners will be presented prizes. The American Legion Community Band of Vanderbilt will provide entertainment in the afternoon. In the evening there will be both round and square dancing.

Soap-box Derby Seen by 80,000 At Akron, Ohio

14-Year-Old St. Louisan Captures Championship of the World.

By the United Press.

Akron, Ohio, Aug. 16.—Herbert E. Muench, jr., 14-year-old St. Louisan, won the soap-box derby championship of the world tonight.

After winning the All-American Derby at a 39-mile-per-hour clip, he defeated Norman Neumann, of Pretoria, South Africa, in a run-off for the international championship.

Muench and Harold Hansen, of White Plains, N. Y., who finished second in the All-American race, both crossed the finish line ahead of Neumann, who had come all the way from South Africa to meet the young Americans.

80,000 Watch Races.

Muench's time in the All-American was 28.4 seconds, in the International, 28.6. Hansen was four-tenths of a second behind the St. Louis boy in the American run.

A crowd of 80,000 watched 116 boys race their home-made cars in preliminary heats before Muench's victory in the final. Muench's car was red, and sleekly built. The races were run on a specially constructed roadway at Akron Airport.

For his victory he will be awarded a $2,000 scholarship at a college or university of his own choosing. The runner-up and third won automobiles they will be too young to drive legally.

Third Annual Race.

Muench and Hansen had won the semifinals and competed alone in the All-American final. Then the two raced in the international event with Neumann.

Between the final and international, a run-off was held for third, fourth and fifth in the All-American.

Robert Richards, of Lima, Ohio, was third; Junior Kendall, of Portland, Oreg., fourth, and Thomas Howard, of Atlanta, fifth. Richards' time was 28.6.

Today's race was the third annual running of the event.

Embezzlement Suspect Arrested After 2 Years

Cleveland, Aug. 16 (AP).—Department of Justice agents announced tonight they had arrested Leland E. Cummings, 35, accused of embezzling $46,623 from a Bangor, Me., bank, after a two-year search that extended from the Atlantic to the Pacific and to Alaska, Hawaii and the Philippines.

Cummings was arrested in an East Side apartment building where he had been living for about three weeks, the agents said. They declined to disclose how he was traced to Cleveland.

'Drunken' Chipmunks Found at Raided Still

Spokane, Wash., Aug. 16 (AP).—Moonshiners have taught the chipmunks on Mount Spokane bad habits.

Deputies raiding a still on the mountain found a group of the tiny animals playing around the place, staggering drunk.

Deputy Emil Vacchio said he rescued one chipmunk which stumbled into the dumped mash, fell over and nearly drowned.

Britons Recite New Deal Effect On Dominions

U. S. Regime Influencing Canada, New Zealand; Empire Watches TVA.

By the Associated Press.

Yosemite, Calif., Aug. 16.—British representatives told the Institute of Pacific Relations tonight the American New Deal had begun to influence some of their dominions.

"The movement for social and industrial reform which has been sweeping Canada and the reform measures contemplated by the labor government in New Zealand have been influenced by the example in America," said Oliver L. Lawrence, of the Royal Institute of International Affairs.

Other delegates said the British dominions were particularly interested in the Tennessee Valley Authority and the agricultural adjustment act but that most New Deal measures were "old stuff," particularly the defunct NRA.

Economics Prof. H. Belshaw, of New Zealand, comparing United States and New Zealand recovery programs, said a government "circumscribed by a constitution" has "a grave impediment to effective action."

J. D. Gibson, of Nova Scotia, and A. F. W. Plumptre, of Toronto, asserted the Roosevelt price raising and monetary expansionist policies had greatly aided Canadian economy by raising its price structure.

They said the depreciation of the American dollar helped Canadian exports to Great Britain.

Cites TVA Interest.

"In Great Britain," said Lawrence, "the principle of government interference, in the social interest, with the freedom of private enterprise in industry is now nearly a century old.

"Great Britain is faced with her own intractable problems of regional development in the 'decayed areas' of south Wales, the northeast coast and in Scotland. So far these problems have been attacked piecemeal. But it is becoming increasingly apparent that such measures are inadequate, and there are many who believe its solution awaits a bold plan of regional reconstruction financed by large capital expenditure by the central government, such as was planned for the Tennessee Valley."

Mayor Scorns Rickshas.

New York, Aug. 16 (U.P.).—Mayor F. H. LaGuardia, invited to start a Ricksha relay race from city hall to Asbury Park, N. J., on September 2, declined emphatically today with the comment there was nothing sporting about it. "The very idea of one human being trudging along as a beast of burden dragging another who sits under shade in a comfortable seat is repulsive to me and contrary to everything for which our country stands," the Mayor sputtered. "No! I'll not start it."

Old Cedar Point Colonial Home Lures Visitors

Miniature Reproduction of Maryland Estate Is on Potomac River.

Many visitors inspected the summer model home of The Washington Post, which had its initial showing yesterday at Old Cedar Point, Md. This home, an exact miniature reproduction of an old Maryland estate, is situated at the corner of Potomac View and Stratford roads in a new colony fronting the Potomac River.

Old Cedar Point may be reached by driving out Pennsylvania avenue southeast, crossing the Eleventh street bridge to Anacostia and turning left at the traffic light up Good Hope Hill. After this, the route is right on the Leonardtown road through Waldorf to La Plata. Here, one follows Route 3 direct to Morgantown and Old Cedar Point.

Old Cedar Point is being presented by the Maryland Realty Investment Trust, Inc. The display house, tastefully executed in white with green trim, retains the Colonial atmosphere of the dwelling it was modeled after. It has the traditional pine paneled walls, beamed ceilings, pegged floors, doors with antique latches and H-shaped hinges.

The house contains a living room with rugged open fireplace, kitchen, bath and two bedrooms, one of the latter being a wide upper floor room of studio type. The home has three porches and its own water, lighting and heating systems. It is insulated; has double flooring and siding, bronze screening and hard cedar shingle roofing.

Inquiry on Charge Of Pogrom Scheme Is Continued Here

Investigation into a reported pogrom plot against American Jews lagged yesterday following announcement Saturday by Police Chief Ernest W. Brown that he was skeptical of the whole movement, which is alleged to be led by James True, local writer.

Maj. Brown said Detective Sergt. Frank O. Brass has been working on the case but has not completed his investigation. If reports of the reputed massacre plot are correct the matter is "extremely serious," the police superintendent declared.

First information of True's purported threats to launch his "slaughter" drive was received by Maj. Brown from Joseph Freeman, editor of the magazine New Masses which printed a detailed account of the activities in last week's issue.

True is believed to be attending a political meeting in Asheville, N. C. He will be questioned by Brass as to the charge when he returns.

Doctors agree that

Neuritis

is caused by the accumulation of acids and poisons in the system. Thousands have found natural relief by drinking Mountain Valley Mineral Water, direct from famous Hot Springs, Arkansas. Phone for booklet today.

Mountain Valley Mineral Water
Met. 1902. 1405 K St. N.W.

WHITE TUXEDOS FOR RENT
With Complete Accessories
M. STEIN & CO.
1716 L ST. N.W.
At Conn. Ave. NA. 9433

THE REXALL DRUG STORES

OLD GOLD AND SILVER
will bring you
CASH AT
SELINGER'S
Look for the big clock
418 F STREET N.W.

POST WANT ADS PAY.

Weather Reports

Today's Sun and Tide Table

(Furnished by United States Department of Commerce, Coast and Geodetic Survey.)

	A.M.	P.M.
Sun rises	5:23	
Sun sets		7:01
High tide	8:00	8:26
Low tide	2:21	2:44

Weather Conditions.

U. S. Dept. of Agri., Weather Bureau.
Washington, Sunday, Aug. 16.—8 P. M.

Forecast for the District of Columbia—Possibly early showers followed by fair and cooler Monday; Tuesday generally fair with moderate temperature; moderate to fresh shifting winds, becoming northerly Monday.

For Maryland—Possibly showers early Monday followed by fair and cooler; generally fair with moderate temperature Tuesday.

For Virginia—Scattered showers, followed by general fair and cooler Monday; Tuesday probably fair with moderate temperature.

Conditions.

A disturbance of considerable intensity is moving northeastward over Labrador and the Hudson Strait. Hopes Advance, 29.96 inches, with a trough extending southwest over the St. Lawrence Valley and the lower lake region. A secondary disturbance is centered over Newfoundland, Foxo, 29.52 inches. Pressure continues low over the middle plains. Wichita, Kans., 29.82 inches, and pressure is low and falling over the northern Rocky oMuntain region. Havre, Mont., 29.74 inches, and in the Mackenzie Valley, Simpson, District of Mackenzie, 29.80 inches. Pressure continues low over the plateau region and the far southwest. Needles, Calif., 29.62 inches. Pressure is high east of Bermuda, St. Georges, 30.10 inches, and a high pressure area is moving east-southeastward over Manitoba and the northern lake region. Minnesota, Man., 30.10 inches. Pressure continues relatively high in the middle Rocky Mountain region. Cheyenne, Wyo., 29.96 inches, and over the Gulf of Alaska, Kodiak, 30.12 inches. During the last 24 hours there have been scattered showers in the Middle and North Atlantic States, the upper Ohio, the upper Mississippi and lower Missouri valleys, and at a few points in the Southeastern States and the middle plateau region. Temperatures have fallen considerably from northern Quebec southwestward over the northern portions of the lake region, but abnormally high temperatures continue in the middle and southern plains and portions of the central valleys.

Temperature—Midnight, 80; 2 a. m., 79; 4 a. m., 77; 6 a. m., 76; 8 a. m., 80; 10 a. m., 85; 12 noon, 89; 2 p. m., 90; 4 p. m., 90; 6 p. m., 80; 8 p. m., 77; 10 p. m., 74. Highest, 92. Lowest, 76. Relative humidity—8 a. m., 77; 2 p. m., 57; 8 p. m., 73. Rainfall (8 p. m. to 8 p. m.), trace. Hours of sunshine, 6.2. Per cent of possible sunshine, 45.

Departures from Normal.

Accumulated excess of temperature since January 1, 1936, 170 degrees.

Excess of temperature since August 1, 1936, 30 degrees.

Accumulated deficiency of precipitation since January 1, 1936, 0.62 inch.

Deficiency of precipitation since August 1, 1936, 1.97 inches.

Temperatures and Precipitation.

Temperatures and precipitation for 24 hours ended Sunday, 8 p. m.:

	Highest Sun. night.	Lowest Sat. Sun. 8 p.m.	Rainfall.
Washington, D. C.	77	76	....
Asheville, N. C.	90	66	....
Atlanta, Ga.	92	72	0.32
Atlantic City, N. J.	80	74	0.01
Baltimore, Md.	92	76	0.02
Birmingham, Ala.	92	74	....
Bismarck, N. Dak.	80	76	....
Boston, Mass.	94	76	....
Buffalo, N. Y.	78	68	....
Chicago, Ill.	92	72	0.48
Cincinnati, Ohio	92	70	....
Cheyenne, Wyo.	88	64	....
Cleveland, Ohio	86	72	....
Davenport, Iowa	96	70	0.46
Denver, Colo.	92	66	....
Des Moines, Iowa	100	72	0.22
Detroit, Mich.	94	66	....
Duluth, Minn.	74	58	....
El Paso, Tex.	94	74	....
Galveston, Tex.	88	82	....
Helena, Mont.	86	54	....
Huron, S. Dak.	86	62	....
Indianapolis, Ind.	94	74	....
Jacksonville, Fla.	90	76	....
Kansas City, Mo.	104	82	....
Little Rock, Ark.	100	74	....
Los Angeles, Calif.	84	64	....
Louisville, Ky.	90	80	0.75
Marquette, Mich.	64	64	....
Memphis, Tenn.	94	78	....
Miami, Fla.	86	80	1.66
Minneapolis, Minn.	80	64	0.01
Mobile, Ala.	92	76	....
New Orleans, La.	90	78	0.42
New York, N. Y.	88	70	0.12
North Platte, Nebr.	102	64	....
Omaha, Nebr.	104	70	0.22
Philadelphia, Pa.	88	74	0.23
Phoenix, Ariz.	106	64	....
Pittsburgh, Pa.	84	72	0.01
Portland, Me.	94	70	....
Portland, Oreg.	80	56	....
Rapid City, S. Dak.	86	64	....
Salt Lake City, Utah	82	60	0.14
Salt Lake City, Utah	92	60	0.14
St. Louis, Mo.	102	70	0.74
San Antonio, Tex.	96	74	....
San Diego, Calif.	76	68	....
San Francisco, Calif.	62	54	....
Santa Fe, N. Mex.	84	60	....
Savannah, Ga.	94	74	....
Seattle, Wash.	74	58	....
Springfield, Ill.	100	72	0.58
Tampa, Fla.	92	74	....
Vicksburg, Miss.	96	76	0.06

41-3 hours to
CHICAGO
through the
COOL ZONE

Ride the "8:50 A. M. Airliner"—the fastest service to Chicago. Travel above the heat waves—five daily through flights to Detroit with direct connections at Cleveland or Pittsburgh for Chicago and the Coast. Save time, arrive relaxed!

4 1-3 Hours to Chicago...$36.00
200 Minutes to Detroit.... 25.65
145 Minutes to Cleveland.. 17.75

PHONE: NATIONAL 2171

District Traffic Manager,
Charles E. Shoemaker, Jr.

CENTRAL AIRLINES

WOODWARD & LOTHROP
10TH 11TH F AND G STREETS
PHONE DISTRICT 5300

Save $5.50 to $15.50 in This Pre-Season Selling

Men's Wool Suits

$29.50

After this event is over, these suits will be marked in our regular stock at $35 to $45.

With the increases that have taken place in wool suitings, and the continuing strong upward trend, the values and the savings become more pronounced each week.

The majority of these suits are tailored of worsteds noted for their shape-holding qualities and their ability to last long with hard service.

Models

Double breasted—regular and long roll.

Single breasted—several variations.

For Dress, Business, Sports—the new types designed for Fall-Winter wear.

Patterns and Colors

English Stripes, Chalk Stripes, Plaids.

Plain Colors—blues, grays, browns.

Every suit a value of distinction—we could not have them made today to sell at this low price.

Save on
Custom Suits, $52.50
Specially Priced

A companion special with the above suits—very exceptional values—all new Fall fabrics.

The Men's Store, Second Floor.

Board to Study County Utility For Arlington

Hanrahan, Members Meet Soon on Expert Report Urging Lower Rates.

County Manager Frank C. Hanrahan, of Arlington County, plans to confer with members of the county board in the near future on the engineers' report on possible Arlington County establishment of its own electric power system which has been received by the county manager. The report includes a preliminary survey made by Wiley & Wilson, consulting engineers, of Lynchburg, Va. The county manager plans to review and check the survey before submitting it with his recommendations to the meeting of the board August 29.

Some time ago the firm informed the board by letter that a county-owned system should in time reduce electric rates in the county almost 30 per cent. The firm said rates of the Braddock Light & Power Co. which are estimated at about 30 per cent less than the present rates charged should be in Arlington, the objective of a county-owned system.

The engineers checked the possibility of utilizing a dam on the Occoquan Creek about 15 miles south of Arlington County. It has been pointed out that proper development of this site could lead to construction of a plant capable of supplying the county and other communities at a profit to the county. Another possibility is construction of a steam generating plant in the county to supply electricity to its residents.

Chairman Albert M. Jones, of the county public utility commission, has announced the commission is anxious to receive written reports from citizens of the county in regard to present electricity rates. Members of the commission have received many verbal reports to the effect citizens feel there has been no material saving from the May 1 reductions of the Virginia Public Servcie Co., but has few written complaints to base its actions on.

Last winter the commission attempted to have the Braddock company extend its lines throughout Arlington County. The move was halted by the State Corporation Commission, when it requested the Washington utility not to file a schedule of rates.

Rowe Opens Campaign With Attack on Yes-Men

Pasadena, Md., Aug. 16 (AP).—Roscoe C. Rowe, Republican State's Attorney of Anne Arundel County, opened his campaign today for election to Congress from the Fifth District of Maryland with a plea that the "yes men" in Congress be replaced.

"We will certainly elect a Republican President," he asserted, "but the big job, however, is to elect men to replace the present horde of 'yes men' in Congress."

Rowe made his initial campaign address at a Republican rally at the Central Republican Club near here. He did not mention or refer to his opponent, Representative Stephen W. Gambrill, of Laurel, the Democratic incumbent.

Tappahannock to Start Park Annexation Action

Special Dispatch to The Post.

Tappahannock, Va., Aug. 16.—At a meeting of the town council held here funds were voted to start legal proceedings for the annexation of Wakefield Park and other property to the town of Tappahannock.

H. C. DeShields and Gordon Lewis were appointed to draw up and circulate a petition for the annexation and to draw an ordinance for the town.

Everett Firemen Plan Program This Week

Special Dispatch to The Post.

Everett, Pa., Aug. 16.—The Everett Volunteer Fire Company has arranged a program to open tomorrow and conclude August 22.

A street parade will be held Tuesday evening, at which time volunteer companies from various parts of Bedford and Blair counties are expected to participate.

A carnival company has also been engaged.

The general committee includes E. L. Newhouse, C. E. Diehl, Joseph Wigfield, Paul Mortimore, Clay Dice and Blaine Mellot.

Two Youths Are Held On Rail Theft Charge

Special Dispatch to The Post.

Hagerstown, Md., Aug. 16.—John C. Painter, 20, and George L. Eshelman, 19, who police say confessed to taking merchandise from railroad freight cars, were held for the November grand jury by Magistrate C. Edward Heard.

Lester Eshelman, 18, charged with the same offenses, was returned to the Maryland Training School for breaking his parole.

The youths looted 16 box cars of the Pennsylvania and Western Maryland Railroad companies earlier in the week.

2 Typhus Cases Reported.

Frederick, Md., Aug. 16 (AP).—Dr. E. C. Kefauver, Frederick County health officer, has announced two cases of typhus fever have been reported to his office within a week. The latest case was that of Charles Klipp, 26, who lives within a mile at Frederick Junction of Ira G. Baer, who became ill late in July.

Jane Young Married.

Special Dispatch to The Post.

Waynesboro, Va., Aug. 16.—Mr. and Mrs. John E. Young, of Mirador, Greenwood, have announced the marriage of their daughter, Jane Marie, to Mr. Harry H. Rankin, son of Mrs. John W. Rankin, of Waynesboro.

Preaches First Sermon.

Special Dispatch to The Post.

Clarksburg, W. Va., Aug. 16.—The Rev. Ralph Pugh, of Alderson-Broaddus College, today preached his initial sermon as pastor of the Simpson's Creek Baptist Church at Bridgeport. He was called to the pastorate, following the death of the Rev. John W. Ayers.

Wins Award

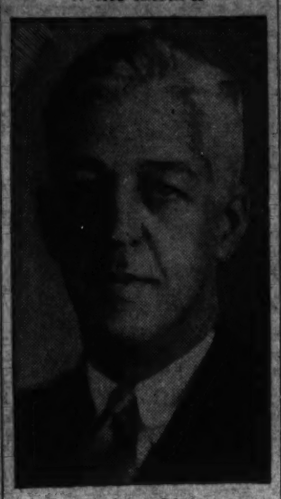

F. A. SILCOX.

5 Fellowships Are Awarded To District Men

Recipients to Make Study of Forestry in German-Speaking Nations.

The Carl Schurz Memorial Foundation, of Philadelphia, announced yesterday that five Washington men have been awarded fellowships to continue the study of forestry in Germany, Austria and other German-peaking sections of central Europe.

Most of the men, it was stated, will sail on the S. S. Hamburg on August 27, thus arriving in time to attend the Second International Forestry Congress in Budapest, September 10-14.

The five awarded fellowships are: F. A. Silcox, chief of the Forest Service, Departmentof Agriculture; Christopher E. Rachford, assistant chief of the Forest Service; Tom Gill, secretary of the Charles Lathrop Pack Forest Education Board; John Woods, of the National Lumber Manufacturers Association, and Ovid Butler, executive secretary of the American Forestry Association.

A sixth Washingtonian, Carl P. Russell, director of the museum branch, National Park Service, of the Interior Department, was awarded a fellowship to study museum practices in Germany and Austria.

The fellowships are financed from the Oberlander Trust, a fund established in 1931 by Gustav Oberlander, of Reading, Pa., for the purpose of making outstanding American citizens more familiar with those elements in the life of German-speaking countries that have value for the present generation of Americans. The trust is administered by the foundation.

Two Slain in Wrangle; Warrenton Jails Third

Special Dispatch to The Post.

Warrenton, Va., Aug. 16.—Following an all-night celebration in the Turnbull section of Fauquier County near Warrenton, Michael Turner and Marshall Pinn, colored, are dead, and James Pinn, brother of Marshall, is in jail in Warrenton for shooting Turner. In an early morning altercation Turner, self-styled "The Black Dillinger," shot Pinn, whereupon Pinn's brother picked up the gun and shot Turner. Both men were rushed to Fauquier County Hospital, but were dead upon arrival, according to hospital authorities.

Frostburg Wins Third Of Celanese Series, 3-1

Special Dispatch to The Post.

Frostburg, Md., Aug 16.—Johnny Keister, husky Frostburg Merchant southpaw mound artist, came through with his second mound victory in three days to defeat the Celanese A. A., 3 to 1, in the third battle of a five-game series for a purse of $200. It was Frostburg's first decision in the private feud in which Celanese has taken two.

Franklin Wolfe, another portsider, opposed Keister, and shaded the local ace in the matter of hits, allowing only six, compared to Keister's eight.

Band Concerts.

Army Band.
District of Columbia World War Memorial, 7:30 P. M.

March, "The Thunderer" ..... Sousa
A Modern Rhapsody, "Headlines" .... Colby
Morceau characteristique, "Whispering Flowers" ..... Von Blon
Solo for trombone, "Slippin' Around" . Mole
Clarence Hurrel, soloist.
Polka from the Opera "Schwanda the Bagpiper" ..... Weinberger
Popular waltz, "Where the Mountains Meet the Sea" ..... Tilsley
Dance of the Hours, from "La Gioconda" ..... Ponchielli
Woodland Sketch, "To a Wild Rose" ..... MacDowell
Selection from "The Desert Song" . Romberg
March, "Americans We" ..... Fillmore
"The Star-Spangled Banner."

Navy Band.
East Front of the Capitol, 7:30 P. M.

March, "Capt. McKenzie" ..... Ives
Overture, "Carnival" ..... Dvorak
Solo for cornet, "A Soldier's Dream ..... Rogers
Musician Oscar Short.
Suite ..... Herbert
(a) "Fan Americana"
(b) "Gypsy Love Song"
(c) "There Once Was An Owl"
Grand march militaire, "My Hero," from "The Chocolate Soldier" ..... Strauss
Excerpts from the Musical Comedy "Sweethearts" ..... Herbert
Tone poem, "Mood Mauve" ..... Rowland
Valse, "Vienna-1913" ..... Crist
Dedicated to Lieut. Charles Benter.
Rhapsody, "Slavonic No. 1" .... Friedemann
"The National Anthem."

Marine Band.
Marine Barracks, 8 P. M.

March, "Guardians of the District of Columbia" ..... Stephen
Overture, "Barber of Seville" .... Rossini
Trombone solo, "The Volunteer" .. Simons
Musician D. S. Harpham.
Excerpts from "The Pink Lady" .... Caryll
Cornet solo, "Hungarian Melodies" ..... Vincent Bach
Musician Winfred Kemp.
(a) Song, "Deep River" ..... Burleigh
(b) Characteristic, "Down South" ..... Myddleton
Flute solo with horn quartette, "Birds of the Forest" ..... Doppler
Flute, Musician Clayton Lindsay.
Horns, Musicians Richard Schumann, Cornelius O'Neil, Harold Cardy and Alphonso Ragozzino.
"Valse des Fleurs" from "Casse Noisette" ..... Tschaikowsky
(a) "The Butterfly" ..... Bendix
(b) "Flight of the Bumble Bee" ..... Rimsky-Korsakow
(c) "The Mosquito" ..... Paul White
"Scherzo and Finale" from "Fourth Symphony" ..... Tschaikowsky
"The Marines' Hymn"
"The Star-Spangled Banner"

Bones May Reveal Prehistoric Ills

Dutch Harbor, Alaska, Aug. 16 (AP). Dr. Ales Hrdlicka, noted anthropologist, today revealed he had made a collection of ancient human bones from which he hoped to ascertain what diseases ravaged the prehistoric Aleutian Islanders.

Dr. Hrdlicka returned here aboard the Coast Guard cutter Chelan last Saturday, after an exploration cruise which took him as far as Attu, westernmost of the Near Islands, less than 500 miles from the Kamchatka Coast.

From an unknown ancient people's burial places he collected bones which he said might give science a "picture" of that era. His research is three-fold—to determine if Aleuts came to America via the Aleutian Island chain, whether they were preceded by a people of another and higher culture who disappeared, and what diseases caused them to disappear.

Silk Manufacturer Dies After Crash

Santa Fe, N. Mex., Aug. 16 (AP).—H. B. Cheney, retired silk manufacturer of South Manchester, Conn., and a summer resident of Santa Fe, died today of injuries he suffered in a headon automobile collision near here Wednesday.

He had suffered broken ribs, internal and head injuries and a broken knee when his machine collided with another on the crest of a hill and hurtled off the highway a distance of 104 yards.

A daughter and a daughter-in-law were uninjured, as were the occupants of the other car.

Surviving are Cheney's wife, Mrs. Mary P. Cheney, three sons and a daughter. The body will be sent tomorrow to South Manchester.

Will Resume Oil Inquiry.

Madison, Wis., Aug. 16 (AP).—A Federal grand jury which has indicted 4 defendants connected with the Nation's oil industry on charges of violating the Sherman antitrust law will return here Wednesday to resume its investigation of business practices of the major oil companies.

Jews Plan World Unit.

Gene, Va., Aug. 16 (AP).—The world Jewish Congress decided tonight to incorporate as a permanent organization under the laws of Switzerland. Offices will be established in Geneva, Paris and New York, and officers were named to raise an international budget of $75,000 for 1937.

Ship Movements

At New York.
Arrived Yesterday.

Britannic, from Southampton.
Madison, from Norfolk.
Versaua, from Limon and Havana.
Arrive Today.
Acadia, from Yarmouth.
American Banker, from London.
Ancon, from Cristobal.
Borinquen, from Trujillo City, San Juan.
Cameronia, from Glasgow.
Cherokee, from Jacksonville.
Haiti, from Cristobal.
Iroquois, from Portland.
Kungsholm, from Bermuda.
Normandie, from Havre.
Pennsylvania, from San Francisco.
Queen of Bermuda, from Bermuda.
Sailing Today.
Black Tern, for Antwerp and Rotterdam.
New Brooklyn, for Bunchal.
Sailing Tomorrow.
Exeter, for Gibraltar.
Kungsholm, for Gothenburg.
Sandown Castle, for St. Vincent.

Naval Vessels.

Washington, Aug. 16.—Movement of Naval vessels below. All dates are August 14 unless otherwise specified.

Argone, Mare Island, for San Pedro.
Arkansas, at Hampton Roads.
Brant, at San Diego.
Bruno, Puget Sound Yard, for Mare Island Yard, due August 18.
Bridge, at San Francisco.
Brooks, Lewes, Del., for Newport, August 15.
Cormorant, at Delaware Breakwater.
Dobbin, at San Diego.
Edwards, J. D., at Manila.
Greer, at Annapolis, August 15.
Heron, at Chefoo, August 15.
Hopkins, at Provincetown.
Kanawha, at Balboa.
Louisville, San Pedro, for San Francisco.
New Orleans, at Gloucester, Mass.
Oklahoma, at Gibraltar.
Omaha, at Mare Island Yard.
Quincy, Palma, for Ivisa, August 15.
Teal, Balboa, for Cape Mala, August 15.
Tuscaloosa, San Pedro, for San Francisco.
Vega, at Dutch Harbor, August 15.
Woodcock, at Santiago.
Wyoming, at Hampton Roads.

• Sell odd pieces of furniture with Post Classified Ads. Call an Ad-Writer at National 4200.

WOODWARD & LOTHROP
10TH 11TH F AND G STREETS — PHONE DISTRICT 5300

Your Wardrobe for College

Picked for You by Vogue
Presented to You by Us

The final results—in part—of questions, answers, conferences on the needs and whims of a college wardrobe. Vogue—and seniors at 192 colleges—ferreted out the answers, then created a wardrobe to take top honors at any college. To us goes the exclusive privilege and pleasure of presenting it to you.

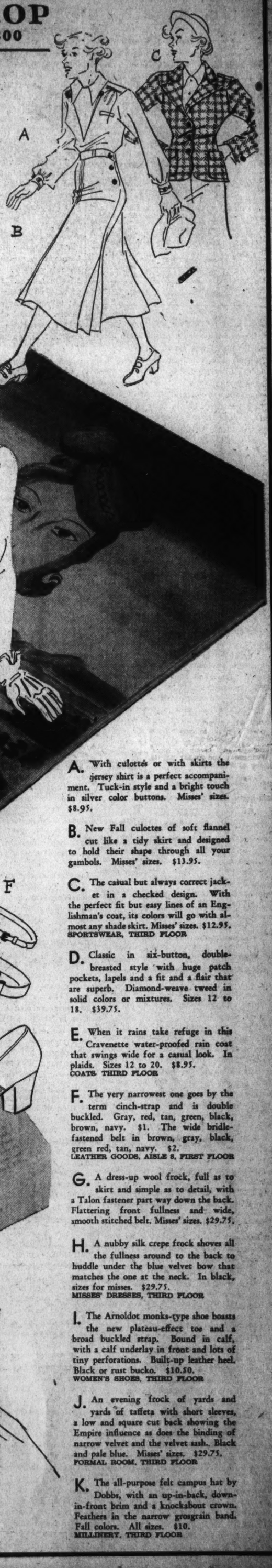

A. With culottes or with skirts the jersey shirt is a perfect accompaniment. Tuck-in style and a bright touch in silver color buttons. Misses' sizes. $8.95.

B. New Fall culottes of soft flannel cut like a tidy skirt and designed to hold their shape through all your gambols. Misses' sizes. $13.95.

C. The casual but always correct jacket in a checked design. With the perfect fit but easy lines of an Englishman's coat, its colors will go with almost any shade skirt. Misses' sizes. $12.95.
SPORTSWEAR, THIRD FLOOR

D. Classic in six-button, double-breasted style with huge patch pockets, lapels and a fit and a flair that are superb. Diamond-weave tweed in solid colors or mixtures. Sizes 12 to 18. $39.75.

E. When it rains take refuge in this Cravenette water-proofed rain coat that swings wide for a casual look. In plaids. Sizes 12 to 20. $8.95.
COATS, THIRD FLOOR

F. The very narrowest one goes by the term cinch-strap and is double buckled. Gray, red, tan, green, black, brown, navy. $1. The wide bridle-fastened belt in brown, gray, black, green red, tan, navy. $2.
LEATHER GOODS, AISLE 8, FIRST FLOOR

G. A dress-up wool frock, full as to skirt and simple as to detail, with a Talon fastener part way down the back. Flattering front fullness and wide, smooth stitched belt. Misses' sizes. $29.75.

H. A nubby silk crepe frock shoves all the fullness around to the back to huddle under the blue velvet bow that matches the one at the neck. In black, sizes for misses. $29.75.
MISSES' DRESSES, THIRD FLOOR

I. The Arnoldot monks-type shoe boasts the new plateau-effect toe and a broad buckled strap. Bound in calf, with a calf underlay in front and lots of tiny perforations. Built-up leather heel. Black or rust bucko. $10.50.
WOMEN'S SHOES, THIRD FLOOR

J. An evening frock of yards and yards of taffeta with short sleeves, a low and square cut back showing the Empire influence as does the binding of narrow velvet and the velvet sash. Black and pale blue. Misses' sizes. $29.75.
FORMAL ROOM, THIRD FLOOR

K. The all-purpose felt campus hat by Dobbs, with an up-in-back, down-in-front brim and a knockabout crown. Feathers in the narrow grosgrain band. Fall colors. All sizes. $10.
MILLINERY, THIRD FLOOR

The Washington Post

Registered in U. S. Patent Office.
An Independent Newspaper.
(Published every day in the year.)

Eugene Meyer, Publisher.
Floyd R. Harrison, Comptroller.

The Associated Press is entitled exclusively to use for republication of all news dispatches credited to it or not otherwise credited in this paper and local news of spontaneous origin published herein. Rights of republication of all other matter herein are also reserved.

OFFICES OF THE WASHINGTON POST.

New York, N. Y.....270 Madison Avenue
Chicago, Ill.....360 North Michigan Avenue
Detroit, Mich.....3-341 General Motors Building
St. Louis, Mo.....205 Globe-Democrat Building
San Francisco, Calif.....742 Market Street

DELIVERED IN WASHINGTON.

Daily, Sunday, 1 yr.	$7.80	Daily, Sunday, 1 week	15c
Daily only, 1 yr.	5.20	Daily only, 1 week	10c
Sunday only, 1 yr.	2.60	Sunday only, per copy	5c

BY MAIL—MARYLAND, VIRGINIA, WEST VIRGINIA AND NORTH CAROLINA.

Daily and Sunday		Sunday Only		Daily Only	
One year	$9.00	One year	$4.00	One year	$6.00
Six months	5.00	Six months	2.00	Six months	3.25
One month	.85	One month	.40	One month	.60

OTHER STATES, MEXICO AND CANADA.

Daily and Sunday		Sunday Only		Daily Only	
One year	$11.00	One year	$4.50	One year	$7.50
Six months	6.00	Six months	2.50	Six months	4.00
One month	1.00	One month	.45	One month	.70

All Subscriptions by Mail Payable in Advance.

Entered at the Postoffice, Washington, D. C., as second-class mail matter.

TELEPHONE NATIONAL 4200.

Monday, August 17, 1936.

The First Year.

Although the law establishing the Social Security Board was passed a year ago, the organization was seriously handicapped at first by the failure of Congress to vote funds for beginning its work. The needed appropriation was not available until the following February, but in spite of the delay the board has a record of accomplishment of which it may well be proud.

The speed with which pensions for the needy aged have spread is particularly surprising, the board having approved plans of 36 States, the District of Columbia and Hawaii. Moreover, under the unemployment compensation section of the social security act, 14 States and the District of Columbia have adopted unemployment insurance plans covering 45 per cent of the country's industrial population. Fourteen additional States will consider such laws when their legislatures convene next year.

Evidently the time has passed for talking about social insurance as a development of the future. Judging from the strides of the past few months, nation-wide protection for the aged and nation-wide insurance against unemployment hazards cannot be far distant. No doubt many changes in the new laws will have to made to correct defects. As Chairman Winant said in a recent radio address, "Time and experience are necessary to perfect legislation and to insure orderly procedure and effective administration." He noted with satisfaction that Congress had provided funds to make studies and recommendations for change "as time and experience may warrant."

It is certainly encouraging to know that we are off to a flying start under the guidance of an organization manned by experts and protected by civil service requirements from becoming a prey to spoilsmen.

Administrative Law Making.

For years businessmen have sought for either a simplification of the anti-trust laws, or an authoritative interpretation of their prohibitions. Both objectives seem even more distant as a result of the amendment of the existing body of anti-trust legislation involved in the Robinson-Patman price discrimination act. The scope of this law is so broad, and the language of the statute so obscure, that those affected are utterly at sea as to the effect of the measure upon their selling practices. Some executives have already changed their methods of quoting prices; others are marking time; numbers are going ahead, hoping to escape prosecution for unwitting violation of the law.

Last week representatives of the food and grocery interests were in Washington conferring with the Federal Trade Commission as to the meaning of the law. Since it was especially designed to abolish practices said to favor grocery chains, the interest of these groups is especially keen. The president of the Associated Grocery Manufacturers says: "We are facing a situation where business simply needs the assistance of the governmental bodies which have been empowered to enforce this law, in telling us what is their interpretation of the law so that we can be guided accordingly."

The FTC, however, states positively that it cannot give out advance interpretations of the laws it is called upon to administer. Apparently, the commission is willing to offer informal advice, but that is no protection against later prosecution for alleged violations. According to report, officials of the trade commission disagree among themselves as to the proper interpretation of numerous controversial sections of the new act. If so, the outlook is far from reassuring.

The blame for this unfortunate situation clearly lies with a Congress which abandons its duties of analysis in order to obey executive orders to pass laws of bewildering complexity and excessive confusion. The FTC consequently has the unenviable task of trying to enforce a law that nobody understands, while businessmen have to learn what they may or may not do largely by a process of trial and error. It is probable that not 50 of the Congressmen who voted for the Robinson-Patman act could give a clear explanation of its provisions.

The more obscure the laws, the greater becomes the authority of administrative agencies empowered to make rules and regulations to carry out vague Congressional mandates. In this case the Federal Trade Commission in effect exercises broad legislative powers. Moreover, in issuing orders against persons believed guilty of unfair trade practices, it will exercise judicial functions.

The vast body of administrative law being created in this country has caused a special committee of the American Bar Association to advocate the establishment of a Federal administrative court to take cognizance of the decisions of Federal regulatory agencies. Although the committee does not think that the functions now exercised by the FTC, in issuing orders to desist from alleged unfair trade practices, should be brought directly under the jurisdiction of the proposed court, it believes that such a court would greatly improve facilities for reviewing decisions both on the law and facts.

If the present trend in legislation continues, administrative regulation of business activities is likely to become increasingly intricate, making resort to a court of this sort appear increasingly desirable.

A Challenge To WPA.

Administrator Hopkins of the WPA has been put on the spot—and a most uncomfortable spot—by the National Civil Service Reform League. In spite of his repeated assertions that the distribution of relief is not influenced by politics, a letter written on Mr. Hopkins' official stationery, by one of his responsible executives, informs an applicant for an important WPA position that:

> **It will be necessary to have a letter of indorsement from some Democratic Senator or Congressman, not necessarily from your State.**

When disgraceful exploitation of relief workers for political purposes recently forced a housecleaning of the WPA in Oklahoma, Deputy Administrator Aubrey Williams attempted to reassure the public in these words:

> **I have instructions from the President to keep the WPA out of politics, and Mr. Hopkins and I are going to do it as far as is humanly possible.**

In the light of the communication which has fallen into the hands of the Civil Service Reform League, such protestations appear not only misleading but downright hypocritical. While the WPA has been proclaiming its aloofness from spoils and corruption, its high officials seemingly have been awarding key positions through the regular channels of patronage. "It would be naive," as the league points out, "for us to suppose that this letter does not represent common practice . . . The public can hardly be blamed if it regards with some cynicism Mr. Hopkins' protestations of complete nonpartisanship in appointments in the WPA."

"Dumb politicians" in local communities can no longer be used as scapegoats for the WPA. Apparently the corruption of work relief begins right in Mr. Hopkins' headquarters. Under a policy whereby politicians are selected to direct the administration of relief, only a simpleton would expect the organization to spend its vast appropriations with the sole purpose of alleviating distress.

Even more important than this exposure of partisanship in the upper brackets of the WPA, however, is the advice which the National Civil Service Reform League offers the President through the chairman of its executive committee, W. W. Montgomery, jr. More than a year ago the President concurred in the league's suggestion that the merit system should be applied to the WPA. Congress refused to write any such provision into the law, but the President has ample authority to effect virtually the same results by executive order, if he really desires to divorce the country's relief machinery from his political machine.

It is that course which the league now urges upon the President. By executive order he could prohibit the use of political indorsements by any WPA official or employe; he could apply to administrative employes the civil service rule forbidding them to take an active part in any political campaign or to contribute to any party. Such measures might not free the WPA from politics, but they would certainly minimize many of the abuses now shaking public confidence in the entire relief organization.

This urgent appeal to stop "making alleviation of human distress the vehicle of political exploitation" comes from an agency that is entirely nonpartisan. It will be indorsed by millions of citizens who are interested only in the curbing of waste and the elimination of corruption from the machinery of relief. If the President should fail to act on this advice, it will amount to a confession that relief is secondary to politics in the direction of the WPA.

Room For Both.

It is not at all surprising that a preponderant majority of voters, in the poll taken by the Institute of Public Opinion, should declare in favor of trade unions. This form of human association is so firmly established as a valuable social institution that the question of its desirability has almost ceased to be debatable among reasonable people.

The marked division of opinion as to the relative merits of craft and industrial unions shows, however, that this question raises a very live issue. Of the voters favoring some kind of unionism, 59 per cent expressed a preference for the craft union, and 41 per cent for the industrial union. Voters identified as affiliated with labor unions were much more evenly divided, with 52 per cent in favor of the craft union and 48 per cent for the industrial union.

This division in the ranks of organized labor must not be taken to indicate that there is an irreconcilable split between advocates of craft unionism and believers in industrial unions. It simply indicates the preference of the individual voter, which would in the majority of cases be determined by his personal interests. The heavy vote for industrial unionism justifies the conclusion that any representative labor movement under intelligent leadership must make full provision for both types of organization.

The poll clearly indicates the desirability of a compromise as the alternative to a conflict between rival leaders, carrying a threat of disunity that tends to weaken the influence of both craft and industrial unions.

Justified Alarm.

The British Foreign Office communique on the Spanish situation emphasizes London's alarm over the dangerous possibilities inherent in the civil war raging south of the Pyrenees.

Soon after the outbreak of hostilities Great Britain notified France of her desire to co-operate with the latter nation in putting into effect a general non-intervention agreement, binding all the principal European powers, not to render aid either to the Spanish government or the rebels. Since then such a plan has been indorsed "in principle" by other nations. But it is clear that in actual practice they have pursued the exactly opposite course of selling arms, munitions and airplanes to one or the other, or both, of the contending elements.

In this respect Germany and Italy have clearly been the greatest offenders. Considerable numbers of German and Italian bombing planes, flown by German and Italian fliers, are reliably reported as operating with the rebels. Airplanes have also been sold to both the rebels and the government by British subjects.

The British government is now taking steps to stop this dangerous traffic, thus setting a good example for others to follow. Although it has previously refused to issue any licenses for the export to Spain of arms and munitions nothing has heretofore been done about the sale to Spain of airplanes. British subjects are now warned to preserve an attitude of strict impartiality and non-intervention in the Spanish struggle by refraining from selling any weapons of war to either side. Such trade will be carried on at the risk of the individuals concerned.

It is by no means certain that this official warning will end the sale of airplanes from British sources to the Spanish combatants. If the risks of this traffic are great, so are the potential profits. But Great Britain can be expected to make emphatic the pressure on its citizens to do nothing contrary to British policy. The London government is at least as alive as is our own to the extreme seriousness of the Spanish situation.

A strong British stand in favor of absolute non-intervention should have the effect of adding Portugal, Britain's ally, to the ranks of the truly neutral powers. The Lisbon government, fearful of the spread of Leftist ideas to Portugal, has thus far tended to side with the rebels. Possibly Britain's move may also lead Germany and Italy to abandon the highly dangerous policy of siding with those who have taken arms against the legally constituted authorities in Spain.

A Literary Disinfectant.

After all, Mr. Farley may have been too pessimistic when predicting that the current Presidential campaign would be "dirty."

The leaven of literature has been introduced into the lump of politics: literature of a sort which no Postmaster General would bar from the mails. As a candidate "wholeheartedly for the New Deal," Owen Johnson asks Congressional nomination from the Democrats of the First Massachusetts District; his sacrificial ambition is indorsed by Ellery Sedgwick.

Significant news, this. Not only a former teacher at Groton, the preparatory school attended by President Roosevelt, Mr. Sedgwick has for years been editor of *The Atlantic Monthly*, wherein, to seek no further, Lowell published the best of his politico-literary essays. Novelist Johnson's political and sociological adventures include some excellent stories of boys at another preparatory school—Lawrenceville—as well as "Stover at Yale," "Virtuous Wives," and many others.

Entrance into the campaign of such influences as these should not fail to have a purifying effect upon the entire stream. Nobody need anticipate pamphleteering after the Swift or Defoe pattern from *The Atlantic*; nobody need tremble at the possibility of a Junius emerging from the fires of fiction hand-in-hand with "The Salamander."

"It is a deliberate attempt to throw a dust cloud when they know their ship is sinking," said John Hamilton, who must have been in a fog.

"The" United States

S. T. Bynston in The Boston Transcript.

It is well known that the name of this country is "the United States" with a "the." It is almost equally well known that this "the" remains before an adjective, as "the glorious United States," "the southern United States." But I have lately observed a disposition to drop the "the," especially before an adjective that distinguishes a part of the country, as "the prosperity of western United States."

It appeared to me that this was wrong, and I put the question up to the United States Board on Geographical Names, calling attention to the fact that I was not asking about phrases in which "the" would be dropped before all nouns alike, as "these United States," or a newspaper headline. From the executive secretary of the board I receive this answer:

"* * * It is my understanding that the word 'the' is part of the formal title of this country, and should not be omitted, except where 'United States' is used as an adjective (like 'United States history'), in cases of informal usage (like 'our United States'), and in cases where abbreviation is necessary."

I think this dictum from the center of authority on the name of the United States ought to be made public.

The New Haunt

Letters to the Editor

All communications must carry the writer's name and address, though pen names are permitted at the Editor's discretion. In fairness to other correspondents, brevity is requested. Letters are subject to condensation.

In Defense Of The Irish.

To the Editor of The Post—Sir: In a political article sent out a few days ago by the Associated Press, a Col. Callahan is quoted as saying that Father Coughlin "has the natural characteristic of the Irish of being reckless in statement and action, who finally get their feet on the ground and then react so as to be fair and just."

The assertion that "the natural characteristic of the Irish" is to be "reckless in statement and action" standing as the opinion of one man might easily be deemed negligible and trivial. But it happens to have a far greater significance because it is one of a series of misrepresentations of Ireland and the Irish, grotesquely untrue and most injurious in its reactions. Persistent repetitions of these distortions have created in the general opinion an Irishman and any Irish race that never in real life existed.

The absurd Irishman of the British cartoonists is as far from the real Irishman as the other concept that the Irish are volatile, excitable, irrational and "reckless in statement and action." We have nothing here to do with the political controversies that produced this latest variation of an ancient libel. Father Coughlin can doubtless take care of himself and so can the others involved in these conflicts. But we do think it is high time that a people showing themselves to be so capable of long continued, uncomplaining and resolute endurance as the Irish should cease to be thus misrepresented.

The quiet, undemonstrative, unwavering fortitude that the Irish have shown under heavy afflictions of the last four years merits, though it has never received, the thoughtful attention of the rest of the world. The attempts of the British Government to subdue Ireland by economic pressure have produced great hardships among the people, but the burden has been borne with a gallantry and composure hardly to be paralleled in the history of nations. But it has not been borne stolidly. In these four years Ireland has been remade economically. The industries Great Britain has sought ruthlessly to destroy have been replaced by others and today because of wise, cool, deliberate planning Ireland has gone farther than any other country toward recovery and prosperity. This does not seem like "recklessness" or like the volatile exuberance invariably attributed by the British to the Irish character. It is against the longer continuance of these ancient slanders that we protest and in favor of some recognition of an extraordinary and veritable national achievement.

CHARLES EDWARD RUSSELL,
ANDREW I. HICKEY,
Publicity Committee Kevin Barry Council, AARIR.
Washington, Aug. 15.

Re: "Kissing Statue of Liberty"

To the Editor of The Post—Sir: Margaret L. Whippler suggests that the writer take a trip to some foreign country, as she has, and that I "would return to kiss the Statue of Liberty on both cheeks and never again say a word about exploitation of labor and stolen wealth." She thinks I am dissatisfied with conditions in "America" (presumably she means the United States, which is only a part of the Western Hemisphere). She is right, but I am just as much dissatisfied with conditions in every other nation which still supports the bankrupt capitalistic or feudalistic economic systems. Why spend millions of dollars to subsidize an economic system which breaks down every few years?

As to kissing statues of liberty or any other kind, I would never do that, as I have never worshiped idols, and don't intend to start now. "Thout shalt have no other gods before me," saith the Commandment. The Statue of Liberty means nothing to most of us who were born here. It meant something many years ago, not now.

As to visiting some foreign country, that would be impossible for me or for 90 per cent of the people in the United States. We work at cost of subsistence, or less, and therefore have no surplus and could have no surplus by which we can even travel around the United States, let alone expensive foreign trips across the seas. With dependents requiring more and more, and incomes stationary or less than ever, with prices increasing, and with millions without any employment at all in this so-called richest nation in the world (if you don't count our private and public debts), it looks mighty gloomy for the huge majority of the citizenry of our wonderful country of flag-wavers and swivel-chair sitters.

Does Miss Whippler really know anything of the conditions under which millions in the United States are employed, if and when? Has she ever studied the condition of the tenant farmers, the inhabitants of the numerous sweatshops, etc., many of whom receive the coolie wage of 45 cents to 75 cents a day, not per hour, then consider the fact that necessities of life cost more here than in any country in the world? How about the millions who are exploited thusly and then disfranchised because they can't pay their poll taxes or property taxes? They are penalized twice, for something they are not responsible for, the inherent defects in our economic and political system.

Who is responsible for those defects? The ruling class which supports both old parties, and their hangers-on. Think of such undemocratic, unjust and highly discriminatory State laws based solely on class legislation! And then some people have the nerve to talk about "American democracy." We never have had such a thing in most States of the Union. States rights? Right to what? To exploit the masses of the people. That is what is meant by States rights.

Does she know that most of these new autos she speaks of speeding along the highways represent mostly debt and not wealth; that these machines, operated mainly by speed demon racketeers, are not paid for, as a rule, and will shortly join the millions already parked on the second-hand car lots? That several millions of the auto "owners" to drive these cars exploit their fellow men shamefully, violate the Golden Rule every day thus doing, so they can gratify their ego by rushing over highways, going nowhere in particular, at high speed, and killing and injuring more innocent people since the war than the United States lost in the World War—killed and injured? That even these auto drivers represent a minority of the people of the Nation, that most of them drive no car of any kind, due to their low income, that millions live in hovels and tenement houses, with no hope whatever for the present or future, under this economic system.

She speaks of "one having a happy home, with three square meals a day, good health, a car of some kind, and good books to read" should be thankful, etc., and desist from coveting. I do not covet any of their ill-gotten gains, because my conscience would not allow me to enjoy such "prosperity." Where one grows rich, ten families must live on less than decent subsistence their lives long, because capitalism is a system of plenty in production and great scarcity of the means with which to plan distribution and receive decent income to buy back what one's labor produces.

Therefore the entire economic system is a rank failure. It has always been thus. It is un-Christian, uncivilized and results only in wars of destruction, and preparation for more and more horrible conflicts. Why? Because of greed of the few.

A CHRISTIAN.
Washington, July 28.

Question of Neutrality.

To the Editor of The Post—Sir: In "Our Worthless Neutrality Act" on Thursday you hit the nail on the head, but without driving far enough. The act gives the predatory powers advance assurance that we will not join against them, and that—insofar as they are less in need of importing arms than are their victims—we will in fact assist them by cutting off shipment of arms to their victims! This is indeed folly of a high order.

But the greatest vice of the neutrality act is that it rests upon the assumption, and in turn inculcates in the American people the assumption, that neutrality is in itself a good policy. We should choose when each war starts whether neutrality is good or whether we should turn the balance against the despots and the predatory powers. For centuries the hard-headed English saw their advantage in preventing the growth of dominating military powers on the continent, and now that the Atlantic is becoming a mill pond, Uncle Sam should do the same—unless his policy is dominated by our warm-hearted, but muddle-headed pacifists.

Your comments on Japanese espionage run off to the naive. Correctly you state that "the charges should not give rise to any particular resentment against Japan." But why assume that any reader will assume that Tokyo directly sanctioned this bribery, or that Tokyo feels any real embarrassment? Surely the Japanese are becoming well enough known to the American people that they will take it as a matter of course when Tokyo agents use any means from secret propaganda to open warfare to gain their ends.

T. A. B. BAREFOOT.
Washington, Aug. 15.

A "Plan" For Labor.

To the Editor of The Post—Sir: Mr. John B. Colpoys' Trades Unionist in a recent issue blasted at the nonunion garage proprietors of the District of Columbia and stated that the Washington Central Labor Union had merely started its campaign to organize the automobile mechanics of this area; that the Central Labor Union was out to win and eventually would win in this field.

Now, the delegates to the Central Labor Union are highly intelligent men, or they would not be in their present position. These gentlemen know that higher costs must of a certainty follow a substantial wage increase in a given industry. Say, the wages of the mechanics were upped 10 per cent, the motorist whose car is not all it should be would have approximately 12½ per cent added to his repair bill under a revised schedule of costs, the extra 2½ per cent constituting a margin of safety for the garage proprietor.

But in any event it will be some time before the auto mechanics' organization is complete and victorious, so right here is where a plan I have conceived to advance the millennium comes in: Let each member of a labor organization in Washington add 10 per cent to the cost of any automobile repair work he might have performed and forward a check for this amount to the automobile mechanics' union.

This sum would be pooled and divided periodically among the members of the union, thus circumventing grasping employers and once again demonstrating the unselfishness and solidarity of organized labor, and at a very real saving of the employers' 2½ per cent. Also, I might state this plan is capable of universal application and it is unpatented. And I look forward to its immediate adoption by individual labor officials, in all its beautiful simplicity.

CHARLES E. CROSS.
Washington, Aug. 14.

The Post Impressionist

The Jaded Generation.

Post Office, Monday.

THERE comes to our little desk this morning a lament from a man who prefers to sign himself—for publication—as "Just a Virginia Farmer." He declares that he is "one of those who were too young to see World War service, yet were old enough to be numbered with the Lost Generation whereof the Scott Fitzgeralds wrote." And he has "just made the discovery" that he has "crossed the threshold of Middle Age."

It is a discovery made—if only they live long enough—by most men, and some women. But the means of the discovery vary, and in the present case they were novel.

They were the movies.

* * *

Our correspondent begins: "Not long ago I attended the movies in Falls Church. Imagine my delight at seeing on the screen—for the first time in I don't know how many years—an 'episode' from a good old-time serial thriller: No. 6 of Frank Merriwell's adventures."

* * *

The very mention of that once magic name diverts our Virginian from his major theme:

"Does anyone," he inquires, "read the Frank Merriwell Books now? Or the Rover Boys? Or Tom Swift? What has happened to all these boyhood heroes? Are they still adventuring between their gaudy covers, or have they followed the heroes of Horatio Alger and Oliver Optic to the Never-Never Land? . . ."

The Post-Impressionist can't answer. We never knew the lads who delighted this correspondent. It would have been different had he asked us about another Frank: the Frank of the Frank books of Harry Castleman. But Frank Merriwell?

* * *

However, our Virginian continues: "All the old thrills were there. Quick action, fast riding, gun-battles, fist fights (in which the hero never hits a man while he is down), Frank's rescue of the beautiful heroine from the dangerous rapids!

"I thought of Pearl White in 'The Perils of Pauline.' Of Kathlyn (or was it Kathryn?) Williams in 'The Adventure of Kathlyn'—or 'Kathryn'—by, I believe, Harold McGrath. Of 'The Broken Coin.'

"Such an introductory synopsis as this episode had! Frank actually was being attacked by a 'henchman' of the villain. I didn't know that word was still extant . . .

"At all events, this movie gave me as pleasant a nostalgic half-hour as any I have ever spent.

* * *

"I awaited the climax with which it would end, leaving us all in suspense and all certain to return, next week. That climax came with a vengeance. The heroine tumbled from her horse, stunned, out in the big woods where the lumberjacks were felling huge trees. One tree was about to fall right on her. The heroic Frank dashed forward to save his lady-love.

"Well, down crashed the tree! Frank and the girl were, apparently, crushed beneath it!

"Were it not for that faith which comes of familarity with movie serials—that faith whereby you know that the hero is immortal—I should have left the theater enveloped in the deepest gloom."

* * * *

So much for our correspondent's own emotional reactions to the art of the serial. But what of the reactions of his young neighbors?

* * *

For: "Meanwhile," he demands, "were those youngsters—of 10 to 14—who sat all around me, thrilled? Did they perch on the edges of their chairs with bated breath, as I and my fellows of the Lost Generation would have perched 25 years ago? No, indeed. There was an occasional 'Whoopee' as the hero socked a henchman. But there was also many giggles and titters—and, at the stupendous climax, when a gasp or a sigh should have been heard all over the theater, there were loud and derisive cheers.

* * *

"Alas, the modern boy!" concludes our Virginia Farmer. "I suppose it takes gangsters and G-Men to give him the thrill his parents got from simpler things. Or perhaps nothing at all can thrill today's jaded sophisticates of 14. Perhaps they know all the answers. I am convinced that a nation whose youth can laugh and sneer at the fine old traditions which their fathers cherished must be headed for the dogs I will take my place at the Wailing Wall, joining all the eminent viewers-with-alarm who have preceded me, if they will but make room for one more bewailer of our young."

* * *

Dear Reader—You of what appallingly seems to be a Pre-War Generation—how would you console this Virginia relic of a Post-War World? Your columnist waits your response—and, while waiting, ventures thus:

Good friend, you are not growing old. The difficulty is that our modern boys of 14 were born middle-aged. Pity them for what they have lost—and, as for yourself, glory in your retention of unfading youth!

—*Reginald Wright Kauffman*

Fair Enough

By Westbrook Pegler.

A Sportsman Dies.

The death in Brighton, England, of Sir Harry Preston, the sporting innkeeper, will jog the memory of the feature writers on the English papers, and they will now recall many interesting incidents of the era of wonderful nonsense after the great war, when the present King of England, like his grandfather before him, was sowing a wild oat or two. These memories will include some incidents which never happened, for the English feature men, especially those who work for the Sunday or weekly papers, are naive and light-hearted fakers, thanks to that technique which permits the omission of names, dates and street addresses. However, even stripped of fakery, these reminiscences will make interesting reading, and no doubt, when the history of the post-war period in England comes to be written by people who were not present then, Sir Harry will have a paragraph all his own. Only one man in a million becomes historic, but I think he will.

I am not qualified to go into the story of Sir Harry, but his passing suggests to me that we had a period of our own much like theirs in England, which has now ended or faded into another period, and that ours, too, will be recognized by historians. The prize fight industry will play a part in this history because so many of our big men were attracted to the ringside—not necessarily as fight fans, although some of them were. The Prince of Wales became the No. 1 fight fan of England and a friend and pub-crawling companion of Georges Carpentier, and the big shots of America reckoned that they belonged at the ringside, too.

* * * *

Thus we began to discover in the front rows monarches of the motor industry and the Stock Exchange, rich publishers, politicians, authors and artists, and, of course, many June-bug celebrities of the movies and the stage. Tex Rickard formed a club, composed, as he said, of 600 millionaires, who established a rite of getting tight on bootleg merchandise in their clubrooms above the Garden before going down to the brawls. They wore dinner dress and came in through a private entrance—the cauliower aristocracy and the envy of the cap-wearing prize fight fans who had been dispossessed of their spiritual home and driven upstairs to the galleries.

There were Tammany politicians, including Jim Farley, Jimmy Walker and old Johnny Curry, the leader of the Hall, who usually sat together in the first row, and around the corner, also in the first row, sat Owney Madden, Big Frenchie, Larry Fay and other racketeers of a fabulous time. The seconds often were former convicts or otherwise notorious criminals, and they performed their ministrations under the tolerant eye of Mr. Farley himself in fights which often came to doubtful conclusions involving enormous amounts of money, notwithstanding Mr. Farley's own rule that persons of shady character were not to be allowed on the premises at all, much less in the ring.

After the fights the leading Americans would go to the night clubs conducted by criminals, and in Florida and Saratoga, of course, they gambled away fortunes at tables conducted by men who had been their neighbors at many a ringside.

In Chicago Mr. Rickard was proud to be able to say he had, I believe, 20 Governors in the forward rows for his Tunney-Dempsey spectacle. One of the great automobile magnates and a great American merchant went into the market and bought up fighters of their own, as other sporting millionaires buy race horses, and turned them over to trainers and managers, just as Joe Widener and Jock Whitney turn their nags over to expert hands for care and management. The fighters were not much good, however, and, anyway, the era of wonderful nonsense was coming to a close about that time; so we never enjoyed the spectacle of a multimillionaire hopping into the ring to receive a loving cup because his bum had knocked out some other rich man's bum.

Mr. Farley went straight from the ringside to a position of power and real importance in American history, thoroughly imbued with the dictatorial spirit. He had been absolute dictator in the prize fight business, waiving his own rules according to his whim to favor his friends or establish political obligations, but I do not mean to say that he has been as brazen in Washington as he was in pugilism. I really done believe he has.

* * *

One important psychological effect of this ringside era on the American public was an alarming decline of the old public awe of millionaires. The public saw hundreds of millionaires at close range, saw them plastered and boasting and fighting, saw them gambling and chasing after smart little cuties from poor homes while their wives, in some cases, went chasing after lithe, lean, fancy men of the honky-tonks and lost respect for the whole caste of rich men.

A long time ago prize fighting figured incidentally in the social side of English history, and though it is fundamentally a rough, tough sport of the lower classes, in America it pulled society down to the level of the masses. So probably, after all, Jack Dempsey and Gene Tunney will command mention in the story of the decline of the American republic and the rise of the new system—whatever that may be.

Copyright, 1936, by United Features Syndicate, Inc.

Rebels Ape Il Duce.

Burgos, Spain, Aug. 16 (AP).—Spanish rebels took a leaf out of Mussolini's Ethiopian campaign book today. Pleas for contributions for the rebel cause brought 100 gold wedding rings and a quantity of gold and silver jewelry. Some peasants sent in vegetables, grain and livestock.

In Rhode Island

Dissension Runs High In New England State, Making Democratic Victory Uncertain; Coughlin And Labor Both Bidding.

By Earl G. Latham.

Special Correspondence of The Post.

Providence.

TWO YEARS AGO prospects for the further continuance in power of the Democratic Party in Rhode Island were very bright. The Republican candidate for Governor lost to his Democratic rival by a margin of 35,000 votes. A Democratic lower house was elected and the air was full of proposals for reforms of various sorts, including the reapportionment of seats in the Legislature to make it conform more closely to the distribution of population in the State. Some of the Senate seats to which Republicans had apparently been elected were contested by their opponents, but the matter was ironed out in a joint session of the two houses and the Democrats were declared elected.

The Democratic program demanded reforms of the judiciary, which was declared to be an asylum for aging Republican oligarchs; reconstruction of the administrative system, and the correction of inequities of representation. The State Supreme Court was "purged" when two Republican judges were removed and Democrats duly installed, shifting the court's majority to the party of Jefferson and Jackson, both of whom also had had their moments with an opposition-minded judiciary.

The program for administrative reform was barely saved for Gov. Green when his Lieut. Gov. Robert E. Quinn broke a tie vote in the Senate. The attempt to revise the system of representation, however, met with defeat at a special election.

Gov. Green's Term Has Stirred Discontent.

ONE OF THE chief products of Gov. Green's administration is a revolt of undetermined proportions but undoubted vigor against the "machine." The failure of the administration to carry the special election for the reapportionment of seats is generally regarded as a vote of lack of confidence in the management of the State by Gov. Green and his auxiliaries. To a great extent also, the election of Congressman Risk from the First Congressional District last August is regarded in the same light.

The vacancy, which was to be filled in the by-election, had been occupied by a Democrat elected the preceding year but Risk received 48,934 votes to 35,672 for his Democratic opponent. As a Republican, Risk was able to count on a wide following among the French-Canadians of Providence County, but he also had the backing of war veterans with whom he was popular. One of the significant aspects of the election, however, was the close identification of the Democratic candidate with the State machine. This the large foreign nationality groups in the district resented since they felt and still feel that they have been slighted by the Green administration, particularly in the matter of appointments.

The Republicans of both Massachusetts and Rhode Island have derived from this victory an inordinate amount of moral sustenance because of the presence of the New Deal as an issue. The surprising reversal can be attributed to an electorate which felt itself scorned in matters of immediate circumstance, although the result will have a bearing on the fortunes of a national campaign which allies itself with the State political setup.

Although the issues are not the same, the situation parallels one that took place in Massachusetts in 1930. In that year a normally Republican Cangressional district returned a Democratic candidate to Washington in a by-election. As it happened, this presaged greater successes to come, all of a Democratic complexion, and all of course extremely unpleasant to Republican political careers in the making.

G. O. P. Drafts Best Men To Face Green.

AN EXPECTATION of success has called out Rhode Island's first-string candidates for the Republican nomination for Governor. Five men are now in the field, including former Senator William H. Vanderbilt, Judge Henry E. Crowe, of Pawtucket, and Gen. Luke H. Callan, the Republican nominee for Governor in 1934. The contest among these gentlemen is very much on the genteel side with expressions of confidence in each other, indicating no real conflict of interest or personality, a factor which will tend to make for harmony and co-operation at the polls.

The Democratic Party faces the possibility of serious defection in Pawtucket and Woonsocket. There is a movement to secure the gubernatorial nomination for City Auditor Thomas P. McCoy, of Pawtucket, a self-appointed champion of the Italian and French-Canadian groups in the State, and a bitter adversary of Gov. Green's. McCoy's main issue so far is the slighting of members of these nationalities in State appointments by the State administration, a position which will probably gain him a considerable personal following. The Governor has not so far committed himself to any candidacy but it is understood that he would like to run for the United States Senate, although the possibility of his running to succeed himself as Governor is not a remote one.

The McCoy-Green feud is also closely tied up with the struggle over patronage at the Narragansett race track. The position of the State Democratic committee is that the race track is a matter of State-wide concern and as such should be staffed by the State branch of the Democratic Party. McCoy, however, has squatters' rights in the matter since the race track is in his home town.

Union Party's Strength Everywhere Undetermined.

NO ONE DARES guess how far the Union Party may participate in the determination of the result in November. The balance of forces makes it possible for a strong third party to influence the elections considerably. After an unbroken succession of victories for Republican Presidential candidates (excluding 1912), Rhode Island voted for Smith in 1928 and for Roosevelt in 1932. The margin of difference between Hoover and Smith, however, was only 1,451 votes. In 1932 the margin between Hoover and Roosevelt was 31,268 out of a total of 261,900 votes cast for the two candidates.

Although the showing of Hoover was relatively poorer in 1932, the difference was not due to any appreciable diminution of the support which was accorded him in 1928, for in that year he got only 2,258 more votes than in 1932. The largest increase of Democratic votes took place in Providence County, all other counties in the State voting Republican on both occasions except Bristol, where the vote was very close both times.

In the year, therefore, when the tide was running with the Democrats, a switch of only 16,000 votes or so would have put the State in the Republican column. Today, perhaps an even smaller number would do the same thing. It is generally agreed that the Union Party will have a considerable following, but it is impossible to guess how much. Moreover, there is a great deal of contradiction as to where this strength is to come from.

Although national polls and other indices of opinion suggest that the Union Party will draw from three to five Democrats for every Republican, one encounters a great deal of skepticism of this prediction in communities where the Union Party is likely to be strong. You frequently hear the opinion expressed that Coughlin's support is largely among the French-Canadians of the Blackstone Valley, voters who are normally Republican, and that if he makes any inroads in Rhode Island it will be at the expense of the Republican ticket.

Republicans, however, will assert that Coughlin's following is in the cities of Rhode Island and that the concentration of Democratic votes is in these same cities. Because of this they profess no misgivings as to the outcome. But both sides are admittedly guessing.

Labor Party Talk Heard Through State.

THERE IS some talk that a labor party may make its appearance in the field. Plans to participate in the November elections are going forward. Without naming candidates of its own it would probably follow the well-tested custom of indorsing candidates in the running. The movement is still too early in its beginning to justify estimates of its probable influence, but one may venture to point out that for the last two years the orthodox labor movement in northeastern Rhode Island has faced the opposition of dual unionism. If a labor party does get under way, it is not impossible (although rather unlikely) that some basis of co-operation may be worked out. In any event, speculations at this time are premature.

There is some wondering why Gov. Green was chosen as the New England spokesman in the radio symposium of six Democratic Governors to discuss the Landon acceptance speech. Presumably Green was chosen after Brann's name was withdrawn because the political situation in Rhode Island is "different" from that in Maine. It is different perhaps in that a victory in Maine is more important to the national Democratic Party for its possible effect throughout the country than a victory in Rhode Island. Certainly, however, not different in the sense that Rhode Island's five electoral votes are already in the Democratic column. Campaign developments will probably indicate otherwise.

1,600 Factories Chosen For Study of Disease

Baltimore, Aug. 16 (AP).—Dr. R. H. Riley, director of the State department of health, announced today that about 1,600 plants employing approximately 93,000 persons, have been selected for the legislative study of occupational diseases in Maryland.

The survey is to be made by a State commission to gather preliminary information on possible occupational hazards in various industries.

The commission was authorized by the 1935 session of the General Assembly. It is to gather the information to aid Gov. Nice in making recommendations to the next session. Theodore C. Waters is chairman.

The Once Over

By H. I. Phillips.

Barnum of the Half Dollars.

The Treasury Department will issue a half dollar with the likeness of P. T. Barnum on it. This will be taken as confirming the Tory charge that the Administration is making a three-ringed circus of the financial situation.

* * * *

The Bailey nickel, the Adam Forepaugh dime and the Sells-Floto quarter are anticipated at any moment now.

* * * *

There is even talk of making Dexter Fellows, famous circus press agent, director of the United States Mint.

* * * *

Elmer Twitchell, always a sucker for anything connected with circus life, says he is going to stay up all night to see the Barnum half dollar come in.

* * * *

And he is already planning to take it into a drug store and ask the cashier to break it and give him two Ringling Brothers in return.

* * * *

Then there is the Office Nitwit who can't wait for a twenty-dollar bill with a picture of Buffalo Bill on it so he can take it in and ask somebody to give him two "tents" for it.

* * * *

The use of amusement world faces on coin of the realm has many people worried. They fear it comes too close to a general use of stage money in American life.

* * * *

There is no telling how far this circus influence in our monetary system may go. Sub-Treasury departments in the public zoos are a threat.

* * * *

And only a little imagination is called for to picture our banks putting in menageries, giving pink lemonade with every deposit and asking the depositors to stay for the concert immediately after the big show.

* * * *

Cash registers may even be equipped with steam calliope attachments and who can say that the day is not at hand when the cry of "Get a fresh roasted bag of jumbo peanuts!" may not be a feature of every financial transaction?

* * * *

We make but one impassioned plea to Mr. Morgenthau. Please, don't issue any dimes with Zip or Bosco on 'em!

Woof! Woof!

George Rector, the famous restaurant man, springs to the defense of the "hot dog," and you could knock most of us over with a bottle of mustard.

Mr. Rector says, "It is about time people stopped maligning the hot dog and making sinister references to a very good article of food." That word "sinister" seems rather strange in this connection, but it is just possible that Mr. Rector, his mind on dogs, was thinking of Mr. Davis' "The Bar Sinister."

Our Slogan: Justice to Frankfurters and Rolls!

Be fair to little frankfurters,
To mustard and the rest;
No matter what you think of them
They try to do their best!

Be kindly to the "weenies" if
But for sweet fair play's sake,
And in your comments always give
The soggy roll a break!

Elmer Twitchell has been going to the movies 20 years on a bet that he will yet see a face on the screen that looks human.

Hollywood Dialogues.

"I can't find the name in the phone book."

"Okay. Try Mary Astor's diary."

Ima Dodo is so impressed by signs of returning prosperity that she won't vote for any candidate who doesn't promise the three-car garage and a turkey in every pot.

Cinema Mother Goose.

Mary, Mary, candid, very,
How does your diary grow?
With author-aces, names and places
And adjectives all in a row.

Eleven Hollywood picture magnates have fired their high salaried publicity men. They have discovered they can do much better by giving their stars diaries and fountain pens.

Copyright, 1936, by Associated Newspapers.

Ann Hewitt in Denial.

San Francisco, Aug. 16 (AP).—Ann Cooper Hewitt denied tonight an attorney's charge that she was a "tool" of conspirators and made ready to face the lawyer from the witness stand tomorrow in the mayhem conspiracy trial of the two physicians who sterilized her.

Off the Record.

By Ed Reed

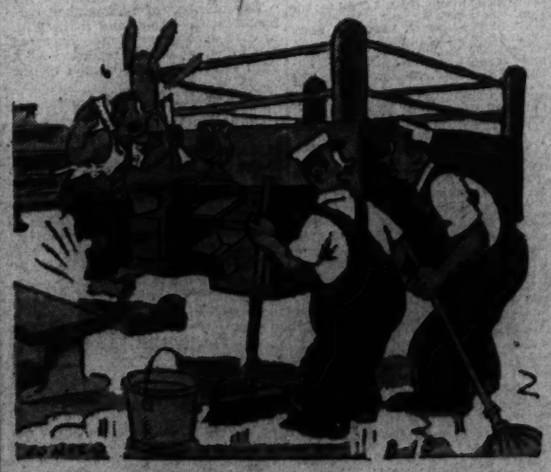

"He works himself up in such a frenzy during the fight sometimes it takes hours to calm down!"

20% Increase In CCC Food Costs Forecast

Army Quartermasters Report Drought Already Has Raised Prices.

By the Associated Press.

Contemplating the millions of dollars worth of food they'll buy for the Civilian Conservation Corps during the next few months, army quartermasters predicted yesterday that prices would go up 20 per cent by next spring.

The average family, they argued, would likewise feel the increase because the CCC "ration"—identical with that of the regular army—includes 39 kinds of food necessary for adequate nourishment.

Effects of the drought and improved business conditions—which the army buyers said were stimulating the demand for high quality groceries—so far have been only partially felt because the CCC's nonperishable foods are contracted for three months in advance.

Cost Already Rising.

Increased prices for milk and other dairy products, fresh meat and vegetables, however, already have boosted the daily cost of feeding one CCC recruit from 44.01 cents in April to 45.39 cents in July, the commissary experts said. Scanning latest market reports, officials predicted that before new crops replenish the supply, the ration cost next spring would reach a high of 55 cents.

Not only would the shortage of wheat and corn result in higher-priced meat and dairy products, they said, but the drought would curtail canning supplies of corn, peas, beans and tomatoes—all frequent visitors at the CCC table.

Besides the 6,650,000 gallons of fresh milk to be drunk by the 350,000 CCC enrollees during the next ten months, the Army will buy 7,337,876 cans of evaporated milk—and with cans now being delivered at 4 and 5 cents, some concerns now bidding want 6 cents.

Effects Delayed.

Looking back to the 1934 drought, officials said its full effects were not felt until May, 1935, when the ration reached 49.51 cents. From then on prices declined gradually to the April low this year. Bids for staple goods during the quarter beginning October 1 are due September 1.

Officials said the ten-month supply of food required for the CCC would fill a freight train 100 miles long. Although much of the perishable food is bought locally, officials said the total quantities would be something like this:

Fresh pork, bacon and lard from 2,208,994 hogs, beef from 110,826 steers, milk and butter from 56,649 cows, wheat produced on 100,849 acres, potatoes on 99,950 acres. Huge quantities of eggs, sugar fruit and canned goods also will be purchased.

Explaining that feeding the CCC, which at one time reached an enrollment of nearly 500,000, was the largest peace-time job ever to face Army quartermasters, officials said the exact costs would be kept as a guide to expenditures in the event of another war.

Civil Liberties Hearing Opens On Wednesday

Detective Agencies' Files in Labor Disputes to Be Received Then.

By the United Press.

Senate investigators, who for weeks have been laying the groundwork for an inquiry into alleged violations of civil liberties in labor disputes, last night prepared for the first public airing of their preliminary evidence Wednesday.

The hearing formally opening the investigation, ordered by Congress last session, was called to receive records subpenaed last week from some of the principal detective agencies in the country.

Charges that many corporations hire private detectives to spy on their workers and interfere with efforts to organize into unions are among the reported violations of civil liberties being investigated.

Although scheduled merely to receive the detective company records, the hearing is expected to reveal indications of the extent of the committee's secret investigations.

New laws to strengthen the rights of free speech and assembly and of labor to organize and picket are expected to be proposed at the conclusion of the inquiry by the group headed by Senator Robert M. La-Follette (Progressive), Wisconsin.

Committee members have revealed that they probably will demand revision of five existing laws. These are the 1934 national firearms act, the Byrnes act preventing importation of strikebreakers to interfere with peaceful picketing, the statute banning firearms from the mails, the Wagner labor relations act, and the current bankruptcy laws.

The committee has been paying particular attention to violations of the firearms statutes. Loopholes in the 1934 act have been discovered, including exemption from registration of rifles, shotguns, pistols, revolvers and gasguns.

At the same time investigators have unfolded the growth of a new aspect of the munitions industry with the demand, manufacture and sale of weapons fit only for labor warfare, and a few types of police work.

They have accumulated evidence of the creation of a new gas-machine gun, which cannot be technically classed as a firearm as a result of a War Department ruling. This weapon looks like a swollen Thompson machine gun, but fires large metal bullets containing gas. The fumes are released when the bullets strike.

The investigators also have been delving into income tax returns for a month and it was learned that information regarding the corporate setup of strikebreakers and their alliance with industry has been gathered.

Social Security—and You!

States to Govern Jobless Insurance Plan.

Continued from Page 1.

to deduct 90 per cent from the unemployment compensation pay roll tax to the Government. This will not reduct their payments, but will prevent duplication to a large extent between State taxes and Government taxes.

There is no universal rule for unemployment insurance because State laws vary. States now having approved laws and receiving assistance from the Government to pay for the administraton of these laws are Alabama, California, District of Columbia, Indiana, Massachusetts, Mississippi, New Hampshire, New York, Oregon, Rhode Island and Wisconsin. In these States 7,510,057 employes are covered. It is estimated that this number represents about 40 per cent of the number who would be covered if all States had such laws.

It is not possible to describe in a general way the manner in which unemployment compensation operates because of the variety of laws. For this reason, this description will be confined to the District of Columbia law, which differs only in minor respects from those of other jurisdictions. Employes not affected are the same as those who will be excluded from the old-age benefits.

District Law Strict.

Although the Federal law requires that employers of eight or more persons must pay unemployment taxes, the District law includes all employers of one or more persons. The amount of wages paid an employe does not affect his position in regard to unemployment insurance. The tax to be paid by the employer will run up to 3 per cent through 1949.

One of the difficulties immediately encountered in administration of unemployment insurance is the fact that in some businesses and in some concerns the labor turnover is much greater than in others. This is due to the seasonal nature of some businesses, to the manner in which they are operated, and to other factors.

For this reason, the District, and many of the States, will eventually base taxes on the record of employers. Those whose employment records are the steadiest will pay the least taxes. The taxes in the District will be uniform through 1940 and after that they will be based upon the records of individual employers. Thus there will be an advantage to the employer with less labor turnover. Under the merit system, taxes will range from 1½ per cent to 4 per cent, although the average must be maintaned at 3 per cent taking employers as a whole.

Job Loss Brings Pay.

If you should lose your job you will be entitled, after a waiting period and for a limited length of time to weekly payments of 40 per cent of your wages, plus 10 per cent for a dependent husband or wife, plus 5 per cent for each dependent relative. The total percentage, however, must not exceed 65 per cent and the total payment in no case will be more than $15 a week.

If you should obtain part-time employment, you still would be entitled to compensation, provided your wages would not total $2 more than the amount to which you would be entitled under the unemployment compensation law. In other words, you would be paid sufficient compensation to bring compensation plus wages to an amount totalling $2 more than you would receive if you were given unemployment compensation only. Thus, if you are entitled to $14 a week in compensation, and you are earning $10 a week at a part-time job, you would receive $6 a week in compensation, to bring the total to $16.

Benefits would be based also upon the number of weeks you have been employed in the previous two years with a maximum period of 16 weeks during which benefits would be received. If unemployment should run more than 51 weeks, benefits could be received for ten additional weeks in the second 52 weeks. No one employed less than 13 weeks during the previous 52 would be entitled to compensation.

A waiting period of three weeks is required before any compensation begins in ordinary circumstances. For employes who have been discharged for misconduct, have voluntarily left their jobs or who have refused suitable new employment the waiting period is longer. No compensation will be paid during the weeks an employe is out of work because of a labor dispute.

Boiled down, this means that except in exceptional circumstances, all workers who are out of jobs for more than three weeks will be entitled to weekly compensation up to $15 based upon their previous earnings and open the number of their dependents.

In the District, payments will be made through the United States Employment Service.

Origin Of Comets

By William Lyon Phelps.

One in 44 B. C.

The recent visit of two comets to our evening skies brought millions of people outdoors; for a comet is an unusual spectacle.

In my life I have seen only two enormous comets; but they were both so magnificent that they made an indelible impression on my mind, and I can see them now whenever I feel like it, merely by memory.

One of them was in the early '80s, when I rose before dawn and saw the splendid creature; the other was in 1910, when I saw it in the evening sky at Chapel Hill, N. C.

* * * *

Edmund Halley, an English astronomer, was the first man to predict the time of a comet's return. He decided that the comet he was looking at in 1682 was the same that had been described in 1531 and 1607, and he predicted its return in 1758; it was one year late, arriving in 1759. It appeared in 1835 and 1910. I believe it was this same comet that excited King Harold in 1066, and helped William the Conqueror to defeat him at the Battle of Hastings.

Right after the death of Julius Caesar in 44 B. C., a comet appeared in the sky, and many believed it was carrying off in glorious triumph the soul of the great man.

Comets travel at terrific speed; they are the champions of all the track athletics held in the sky; for there are a great many million miles to one lap.

Emcke's comet has the shortest lap, revisiting the sun every three years or so. Others take several thousand years to make one lap. Donati's comet, last seen in 1858, is due next time in the year 3808.

And there is something that makes a terrifying appeal to my imagination. The orbit of most comets is an ellipse; but there are a few comets that have appeared in our part of the universe only once in recorded human history.

Now the question is: "Are these comets traveling in an ellipse so vast that it takes many thousand years to cover one lap, or are they traveling in an hyperbola?

* * * *

If they are traveling in an hyperbola, it means that the comet has come from some remote part of our universe, God knows where, has just once entered our vicinity, been visible in our sky, and then, after whirling around the sun has gone at tremendous speed, God knows whither, and will never return again.

Which staggers your imagination more, an enormously long ellipse, or a bend off into almost endless dark space?

The word comet comes from the Latin through the Greek *cometes*, a word meaning long hair. It is a characteristic of the vagaries of English pronunciation that we pronounce the "o" in comet quite differently from the "o" in come.

Mary Astor Will Take Long Rest, Studio Says

Los Angeles, Aug. 16 (AP).—A long rest for Mary Astor after the ordeal of her sensational litigation with her former husband, Dr. Franklyn Thorpe, over custody of their 4-year-old daughter, Marylyn, was indicated unofficially today at the film studio where she is under contract.

She will be given "plenty of time to get over this," said a spokesman for the Columbia Studio, where two films remain to be made under a three-year contract.

Japanese Goal In China Called Pacific Mastery

Life or Death Struggle With U. S. Declared Ultimate Step.

By the United Press.

Shanghai, Aug. 16.—The China Weekly Review yesterday charged that Japan's objective in trying to dominate China "is to utilize the manpower of this land in a life and death struggle with the United States for mastery of the Pacific."

In a lengthy article, the American-owned publication refuted an interview on America's viewpoint of trade with China given to the Japan Advertiser by Frederick Moore, American employe of the Japanese foreign office, on his arrival in Tokyo from Washington July 30.

Moore was quoted by the Advertiser as saying the United States "profits nothing" from trade with China because of the cost of maintaining United States forces there. "It can, with equal logic, be pointed out," the Review said, "that America's greatly increased naval expenditures were necessitated by expansion of the naval and air services and the stationing of a fleet in Pacific waters, due entirely to the disturbance in the Pacific caused by Japan scrapping treaties and by military and territorial expansion in Asia. * * *"

"This Japanese propagandist cannot but have a detrimental effect on American interests and activities who have cast their lots in this part of the world * * * Americans are not likely to take kindly to the Japanese suggestion that their enterprises should be handed over to the Japanese as already has happened in the Manchurian provinces," the publication stated.

One of the chief objectives of Japan's economic program in North China "is to convert that region into a vast cotton plantation so that Japan will no longer be compelled to depend on cotton grown in the United States," the Review concluded.

Gangster's Widow Weds.

Armonk, N. Y., Aug 16 (U.P.).—Norma Brighton Millen, 21, whose husband was electrocuted as murderous leader of a gang of Massachusetts bank robbers, was married here yesterday to Harold Heywood Clement, 24-year-old Boston musician.

Million Homes More Needed, A.F.of L. Asserts

Building Still Far Below Normal Despite Revival, Says Survey.

A total of 1,320,000 new homes should be erected in the United States each year until 1945 to meet the present housing shortage, the American Federation of Labor estimated yesterday in its monthly survey of business.

Pointing out that building had revived to some extent, the survey added it still was far below normal and even further below needs. The building industry, the federation said, affects 2,300,000 workers directly and an additional 4,600,000 indirectly.

"There can be no prosperity without recovery in building, yet building has lagged behind other industries on the road out of depression," the survey said. "Therefore, the gains of this year and last, which have finally lifted building to nearly one-half (43 per cent) its 1929 value and definitely started it toward recovery, have strengthened confidence throughout the business world. Also re-employment in building and related industries has added greatly to the nation's buying power."

400,000 Back to Work.

The survey estimated that more than 400,000 men had gone back to work in the industry since March, 1933. There still are 1,300,000 unemployed in the industry and 11,000,000 in all industries, the statement added. It pointed out that while private building in 1936 is more than double its 1933 volume, the industry still depends to a large extent upon public funds. Public building constitutes 51 per cent of total construction, while it was only 29 per cent in 1929, it was pointed out.

Since 1933, the survey said, "workers' incomes have increased, families are 'undoubling'—seeking homes of their own, couples who had postponed marriage during depression are now creating homes, families are moving into better quarters."

This has resulted in an increase in rents, the statement said, pointing out that rents in June, 1936, were 22 per cent above the 1933 average. Activities of the Home Owners Loan Corporation and the Federal Housing Administration, with reduced interest rates, also were pointed to as factors influencing increased building. The cost of building, the survey said, still is 22 per cent below the 1929 average.

Serious Shortage Noted.

"America is today faced with a very serious housing shortage which, if not remedied within a few years, will mean that millions of families must live in sordid, unhealthy surroundings which breed illness and crime," the survey continued.

One of the real difficulties, the federation found, is in the element of profit in home building. It declared that building of houses for families with incomes of $1,500 or less in the North and West and $1,200 or less in the South could not be profitable to private builders.

On this basis, the federation found, private capital can erect only 880,000 of the 1,320,000 homes needed annually. It advocated Government assistance for the rest.

Hopi Indians Plan Weird Rain Appeal

Hotevilla, Ariz., Aug. 16 (AP).—Snake and antelope priests, holy men of the Hopi people, labored in an underground kiva today over the 1,000-year-old preliminary magic of their weird snake dance supplication for rain.

Two eagle feathers, waving from an upright stick at the entrance of the kiva, gave notice that the nine days of chanting, sand-painting and dancing had begun.

The ceremonies will come to a colorful climax Saturday, Sunday and Monday in the snake dance proper at the villages of Hotevilla, Shipaulovi, and Chimopovi.

With snakes clenched between their teeth, the snake priests, their bodies painted to represent storm clouds and streaks of lightning, will dance about the plaza.

As the dance ends, the snakes—"Little Brothers" of the Hopi people—will be loosened in the four directions to carry the tribal prayers to the waiting underground gods who control the rain clouds.

Not once in a thousand years, the Hopi claim, have the prayers for rain gone unanswered.

EDUCATIONAL

Accountancy

Pace Courses: B. C. S. and M. C. S. Degrees. C. P. A. Preparation. Day and Evening Classes; Coeducational

Send for 30th Year Book.

BENJAMIN FRANKLIN UNIVERSITY TRANSPORTATION BLDG. MET. 2818

EDUCATIONAL

Washington College of Law
Co-educational
Forty-first Year
Fall Term Begins September 21
2000 G St. N.W. MEt. 4585

National University
Fall Term Begins September 28, 1936.
SCHOOL OF LAW
School of Economics and Government
Registrar's Office
Open for registration 9 a. m. to 7 p. m.
818 13th STREET N.W.
Telephone NAtional 0127

Benjamin Franklin University
School of Accountancy and Business Administration
announces the opening of the
FALL TERM
Evening Department—Wednesday, September 16th
Day Department—Monday, September 28th
SEND FOR 30th YEAR BOOK
TRANSPORTATION BUILDING METROPOLITAN 2818
17TH AND H STREETS, NORTHWEST

On The Air Today

During the vacation absence of John Heiney, Post Radio Editor, his column will be conducted by various Washington radio personalities. Today's guest columnist is Arch McDonald, WJSV, Peoples Drug Store sports announcer.

This is a little story of a true incident in the career of a baseball umpire. One of that clan of eternal Pariahs of the diamond, a group loved only by their mothers and jeered at and sneered at by baseball fans the length and breadth of the land. His name was Bill Brennan. A big 275-pound Irishman, as square as any man who ever wore the spiked shoe and as fearless as any man in baseball. Good natured, jovial—ever ready with a wise crack to smooth over a tense situation. He had served in the National League, where, because of his fearlessness, he had incurred the wrath of some officials who had him shipped down the river to the Southern League. If you can believe a sports announcer can love an umpire, believe me, I loved Bill Brennan. He used to go on the air with me and then afterward he used to talk to me for hours. He taught me baseball, he gave me advice, he told me stories of the immortal old-timers who helped make baseball the great game that it is today. He used to say, "Son, some of these days you're going up to the Big Leagues and when you do, old Bill will be watching you and pulling for you." "Some day you're going to broadcast a world series, so prepare yourself for it." And I listened and realized that if these things came true, old Bill would be as happy as if he did them himself. And I wanted to make Bill happy.

Not long after the next season started however, it became evident to those who knew Bill Brennan that his long years on the battle scarred diamonds of the Nation were beginning to take their toll. Huge man that he was, the heat did him no favors and after a couple of months his health broke and he was forced to spend several weeks resting at a health resort. The president of the league tried to get him to retire for the season at full pay and Bill agreed but after three weeks, the call and lure of baseball, that strange fascination some men have to hear the crack of wood against horsehide, began to get under Bill's skin. He was lonesome away from the diamond and after much argument he persuaded the president to let him get back in harness. Once again Bill was happy but as the season rolled on it was evident that his health was getting no better.

Came the final day of that 154 game grind, the end of the season and Bill was assigned to umpire balls and strikes. Several times during the game, Bill had to stop for a few moments. He seemed to be laboring under great stress but he went through with the game. Men like Bill Brennan always do. And finally when the last man was out in the ninth inning, the fans saw Bill Brennan do something he had never done before. He turned around facing the stands, doffed his little black cap and said, "Ladies and Gentlemen, goodbye." Several fans speculated about this strange remark but it was laughed off as a joke. Bill went to his hotel room, packed his bags and departed for the station to catch a train for his home in Memphis, Tenn. He boarded the train and just as he reached his seat in the car he sank to the floor, never to rise again. He was rushed off the train to a hospital, where a few hours later he died from a heart stroke.

His friends all mourned the passing of this great fearless man but the real drama of his death did not out until two days later when they opened Bills umpire report at the league headquarters. After each game, the chief umpire makes out a report, showing the time of game, the weather, attendance and other items. At the bottom of the page is an item listed, "Remarks," a column never used because if there is anything unusual about the game, such as a riot or any other trouble, the umpires always write a separate letter covering the incident. But this time when they opened old Bill's report of the last game of the season, they noticed something strange. For the first time in the history of the Southern League an entry had been made in the "Remarks" column. It simply said these three tragic words, "My last assignment." The words of a man who knew he was going to meet the One Great Scorer and who wanted to die as he had lived; hearing the cheers and the jeers of the fans, the crack of the bat and the thousand other thrills that fill every ball game.

Baseball and all sports could use more men like Bill Brennan. Maybe someday I'll get to broadcast a world series just as old Bill used to tell me. If I do, I'll be thinking about Bill. And, when the umpire out there on the field yells "Play Ball," and I take the microphone to describe the game, I guess I'll kinda say a little silent prayer to myself in memory of The Greatest Umpire of Them All.

ARCH McDONALD.

Richman Flight Set.

Los Angeles, Aug. 16 (AP).—Delayed by final testing of his $100,000 airplane, Harry Richman, the singer, and his pilot, Dick Merrill, today set Monday at daybreak for their take-off to New York and a projected New York-London round-trip flight.

Dr. A. R. Dafoe

MONDAY NIGHT
AUGUST 17
The third of a series of talks about the
DIONNE QUINTUPLETS
WRC—9 P. M.
NBC Network
CARNATION
"CONTENTED HOUR"

The Federal Diary

Registered in U. S. Patent Office.

By Samuel Lubell.

A. F. G. E. Anniversary.

The fourth birthday of the A. F. G. E. tomorrow finds the organization with more lodges, more members and more troubles than at any time in its history.

When the A. F. G. E. was organized there were 2,000 members representing 34 lodges. Today the lodges number 328 and the members 37,199. However, where in 1932 the 2,000 members were united in their loyalty to the American Federation of Labor and their opposition to the National Federation of Federal Employes which had split from the A. F. L., today the ranks of the A. F. G. E. are torn by factional strife.

There is the Babcock affair, the suspension of Justice and Panama Canal Department lodges, and the C. I. O. threat—to mention the headline disputes—but behind it all lies the deep-rooted conflict between the older civil service employes who desire a conservative organization and the younger workers, in many cases without civil service status, who want a more progressive union.

The Detroit convention will provide the stage for the first great battle between the two groups with the middle-of-the course lodges holding the balance of power To attempt to predict what the future will bring would be hazardous.

No A. F. G. E. birthday should be allowed to pass without mention of the thirteen who tried to prevent the N. F. F. E. from splitting through court action and, when that failed, formed their own union—David R. Glass, charter president of the union; George Kearney, Justice; Mrs. Sophie J. Berger, Tariff; John R. Newman, Printing and Engraving; Elmer H. Bailey, War; Willis Hurd, Weather Bureau; Sophie Weber and Ada L. Simmons, Treasury; William S. Douglass, Navy; Alvin T. Griffiths and Frank A. McNicol, St. Elizabeths, and George L. Jefrey and James P. McKeon, of the Bureau of Standards.

Alcorn Indorsed.

Robert H. Alcorn, "favorite-son" candidate of Lodge 93, Navy Yard, also has been indorsed for the A. F. G. E. presidency by Lodge 142, National Capital Parks. C. K. Murr will be the Capital Parks delegate, while Acorn will carry his lodge's two votes to Detroit.

Decidedly different from previous yearbooks is the 1936 Yearbook of Agriculture, just off the press. Instead of a summary of miscellaneous new developments in agriculture, the new yearbook concentrates on a single subject, the creative development of new forms of life through plant and animal breeding.

Edited by Gove Hambridge and E. N. Bressman, the yearbook contains articles by these local genetic specialists: Joseph H. Kempton, J. Allen Clark, Harry V. Harlan, Mary L. Martini, Thomas R. Stanton, Jenkin W. Jones, John H. Martin, Elmer W. Brandes, George B. Sartoris, George H. Coons, Arthuh C. Dillman, W. W. Garner, Harry Allard and Edwin E. Clayton, of the Bureau of Plant Industry; William H. Black, Hugh C. McPhee, Orville A. Hankins, Damon A. Spencer, John O. Williams, William Jackson, and Morley A. Jull, Animal Industry, and Roy R. Graves and Milton H. Fohrman of Dairy Industry.

DAVID R. GLASS.

National 7117.

If for any reason you should want a Federal investigator, the telephone number is National 7117.

Three years ago at the height of the kidnaping wave that followed the Kansas City massacre of one Justice agent and three local officers, the special day and night telephone was installed. Since then the number has appeared on millions of "wanted" notices, in hundreds of detective magazines and has been mentioned in countless speeches and articles on crime. Not only is it the most publicized telephone number in the United States, if not in the entire world, but no history of modern crime would be complete without a mention of National 7117.

The classic example of the part the number has played in the war on crime cited by J. Edgar Hoover, director of the Federal Bureau of Investigation, was the Urschel kidnaping. Ten minutes after Machine-gun Kelly snatched away Charles F. Urschel, his wife was calling National 7117. It was after midnight when her telephone call came, but by means of a special attachment Mrs. Urschel was immediately connected with Hoover at his home. Fifteen minutes later a Justice agent from the Oklahoma office was at the Urschel home.

The great importance of such swift action, Hoover explained, is in arriving at the scene of the crime while all traces of evidence are still fresh. As proof of the pudding Hoover pointed out that within 90 ddys Urschel had been returned safely to his home, all the kidnapers had been caught tried and sentenced—despite this country's traditionally slow court procedure.

Besides the family and friends of kidnap victims National 7117 also is used by Justice agents when making emergency calls, by local police officials throughout the country and by citizens who supply the bureau with tips on wanted criminals. In some cities, Hoover said, telephone operators have written in National 7117 alongside of the numbers of the local police and fire departments.

Not all of the calls to National 7117 are important. Quite often anxious mothers and fathers call up Hoover to tell him that their daughters were expected home hours ago and hadn't arrived. Many of the tips prove duds. On the day Thomas Robinson, jr., was arrested in Glendale, Calif., two persons called Hoover to say they had seen him on the streets of Alexandria.

Actually the emergency telephone has three numbers, 7117, 7118 and 7119. By a special contrivance, all busy calls on the 7117 number automatically register on the others. Hoover prefers to publicize the lower number because it's so easy to remember—just seven-eleven-seven.

The switchboard is never left unattended. There are always two operators in the daytime. During every morning there is a single operator, with a second within calling distance. The operators are young boys who study either law or accounting and who hope eventually to become full-fledged investigators. We asked Tom Quinn, one of Hoover's assistants, for the names of the operators. When he replied that it was the bureau's policy not to "place anyone on the spot by revealing his name," we didn't press him.

Warren S. Yeatman, assistant engineer in the hydrographic office of the Navy Department, will retire at the end of this month. He has been with the Navy since 1900. Also retiring, on September 30, will be Mrs. Mary E. Mitchell, with the Navy Department since 1917.

A. M. Reid, formerly with Agriculture, is reported doing splendidly at Social Security . . . J. H. Cooke, of finance division of Agriculture, has been shifted to the Forest Service.

The Post Radio Time-Table

Monday, August 17. Washington. Eastern Standard Time.

	WRC 316M—950KC	WMAL 476M—630KC	WOL 229M—1,310KC	WJSV 206M—1,460KC	
6:30	Gordon			Ssssh!	6:30
6:45	Hittenmark				6:45
7:00	" "	Morning Devotions	Art Brown	Sun Dial	7:00
7:15	" "	Betty Gould	" "	" "	7:15
7:30	" "	Cheerio	News	" "	7:30
7:45	" "	"	Art Brown	" "	7:45
8:00	News	The Wake Up Club	Sports	" "	8:00
8:15	Gordon	" " " "	Art Brown	" "	8:15
8:30	Hittenmark	Chicago	" "	" "	8:30
8:45	" "	Breakfast Club	News	" "	8:45
9:00	News	News	Art Brown	Betty & Bob	9:00
9:15	Hittenmark	Rhythms	Jack Barry	Cinderella	9:15
9:30	Doc Whipple	Josh Higgins	Police Flashes	Who's Who	9:30
9:45	Today's Children	Dan and Sylvia	News	Hymns	9:45
10:00	David Harum	Herman, Banta	Now and Then	Song Stylists	10:00
10:15	Metropolitan	Home, Sweet Home	" " "	Montana Slim	10:15
10:30	Echoes	Jack and Loretta	Frances Northcross	Maurice Brown	10:30
10:45	Lamplighter	Edward MacHugh	Balladeers	Hendrie Orch.	10:45
11:00	Dick Leibert	U. S. Navy Band	Music Box	Poetic Strings	11:00
11:15	Merry Madcaps	" " " "	" "	" "	11:15
11:30	Harding's Wife	" " " "	Pianologues	Merrymakers	11:30
11:45	Merry Madcaps	" " " "	Morning Concert	Sally	11:45

AFTERNOON PROGRAMS.

12:00	News	Jean and Escorts	Lost and Found	News	12:00
12:15	Red River Days	Listening Post	News	Memories	12:15
12:30	" "	National Farm and	Music	Rhythmaires	12:30
12:45	Summer Prom	Home Hour	Piano	Rhythms	12:45
1:00	Character	To Be Announced	Spotlight Variety	Romany Trail	1:00
1:15	Building	" " "	" "	Just for Ladies	1:15
1:30	Mary Mason	NBC Music Guild	Music	Manhattan	1:30
1:45	" "	" " "	" "	Matinee	1:45
2:00	P. Young's Family	Manhatters	Concert Gems	M'belle Jennings	2:00
2:15	Ma Perkins	"	Musical Varieties	Eddie House	2:15
2:30	Vic and Sade	Beatrice Mack	" "	News	2:30
2:45	The O'Neills	King's Jesters	News	Hoosier Hop	2:45
3:00	Woman's Radio	Foxes of Flatbush	Sweet and Lovely	Musketeers	3:00
3:15	Review	Jackie Heller	Robert Keller	Concert	3:15
3:30	Gene Arnold	Quartet	Phil Bobys	"	3:30
3:45	Tamara Dmietri'f	Alice Joy	Rhythmic Age	Variety Hour	3:45
4:00	Let's Talk It Over	Vitale's Band	Today's Winners	Jas. M. Hepbron	4:00
4:15	" " " "	News	" "	Eton Boys	4:15
4:30	Hon. J. F. Coates	The Singing Lady	" "	Verrill Vocals	4:30
4:45	Sears' Orchestra	Little Orphan Annie	" "	Wilderness Rd.	4:45
5:00	Bulletin Board	U. S. Army Band	Folio of Facts	Am. Poets' Acad.	5:00
5:15	" "	" " " "	" " "	Edna Sellers	5.15
5:30	News	Tea Time	" " "	News	5:30
5:45	"Knock Knock"	Lowell Thomas	" " "	Renfrew	5:45

EVENING PROGRAMS.

6:00	Amos 'n' Andy	K. of C. Convention	Sports News	Loretta Lee	6:00
6:15	Uncle Ezra	News	Dinner Concert	Arch McDonald	6:15
6:30	Dance Hour	Bill Coyle	Editorial	Charioteers	6:30
6:45	Heads Up	Education in News	Treasure Chest	Boake Carter	6:45
7:00	Fibber McGee	Jean Dickinson,	Five-Star Final	Heidt's	7:00
7:15	and Molly	Soprano	News	Brigadiers	7:15
7:30	The Voice of	Melodiana	Smoot Music	Pipe-Smoking	7:30
7:45	Firestone	"	True Detective	Time	7:45
8:00	Gypsies	Greater Minstrels	Wm. A. Roberts	Radio Theater	8:00
8:15	"	" "	Eventide Echoes	" "	8:15
8:30	R. Himber's	Carefree Carnival	Jerry Junkin	" "	8:30
8:45	Orchestra	" "	Music	" "	8:45
9:00	Contented	Musical Cocktail	"	Ben Bernie	9:00
9:15	Program	Antobal's Cubans	Jerry Taylor	" "	9:15
9:30	Symphony	Jolly Coburn's	Concert	March of Time	9:30
9:45	Orchestra	Orchestra	" "	Rubinoff	9:45
10:00	News	POSTILION	The Arnolds	Clyde Lucas	10:00
10:15	Hittenmark	Ink Spots	Joe Fitzpatrick	Orchestra	10:15
10:30	Sports Review	Pete Macias'	Orchestra	Arch McDonald	10:30
10:45	Magnolia Bloss'ms	Orchestra	News	" "	10:45
11:00	News	Shandor	Art Brown	Vincent Lopez	11:00
11:15	Busse's Orch.	Slumber Hour	and Varieties	Orchestra	11:15
11:30	Midnite Frolics	" "	Frank Juele Orch.	News	11:30
11:45	" "	" "	Naylor's Orchestra	Barnet Orch.	11:45
12:00	Sign Off	Night Watchman	Sign Off	Sleepy Time	12:00
12:15		(To 2 a. m.)		(Until 1 a. m.)	

COMPLETE LINE OF AMATEURS SUPPLIES, WHOLESALE PRICES
Free Radio Inspection MEt. 3500
SUN RADIO
938 F St. N.W.
11th & E Sts. N.W.
Repairs Parts for All Make Radios Night Clubs and Orchestras —get our prices first on public address systems, expert installation

Culbertson On Bridge

When your opponents have opened the bidding and you have a strong hand, you may show it by doubling the opponents' bid. This double is not made in the expectation of setting the opponents, but in order to force your partner to bid his best suit.

The takeout double shows a hand which contains at least three honor tricks (usually more) and is prepared for any response by partner. This means that your hand must contain strong support for any suit your partner bids. And if it is likely that partner will bid a suit which you cannot support you must have a strong safe suit with which you can rescue your partner's response. Do not forget that a takeout double demands that your partner bid, and his best suit (his longest suit) may be only four small cards.

You should make a takeout double of an opponent's one club bid, holding the following ha

♠ K 10 8 4
♥ A Q 6 5
♦ K Q 6 2
♣ 4

♠ K 9 7 3
♥ A Q J 5 4
♦ 7
♣ K J 6

♠ K 10 9 5 2
♥ A 7 3
♦ A Q 7
♣ 8 2

♠ A 5
♥ 9 8 7 6 2
♦ A K Q 5 4
♣ 10

Eggs In Two Baskets.

Today's hand was submitted to me by a correspondent, with the request that I advise the correct bidding. He confessed that, to his sorrow, he and his partner had reached seven spades, which West proceeded to double and to defeat one trick due to his well guarded jack of trumps. The hand teaches a valuable lesson, which is why I am analyzing it.

NORTH
♠ 7
♥ A K Q 10 5 3
♦ 9 7 4
♣ K Q 4

WEST
♠ J 8 3 2
♥ 9 6 4
♦ Q J 8
♣ 9 7 6

EAST
♠ 6
♥ J 8 7
♦ 10 6 5 2
♣ J 10 8 5 2

SOUTH
♠ A K Q 10 9 5 4
♥ 2
♦ A K 3
♣ A 3

The correct bidding would be as follows:

West	North	East	South
Pass	1 heart	Pass	2 spades
Pass	3 hearts	Pass	3 spades
Pass	4 hearts	Pass	4 no trump
Pass	5 hearts	Pass	7 no trump

Very few players, of course, would have difficulty in reaching a grand slam contract with such a preponderance of honor tricks, but the advantage of playing at no trump rather than at the ostensibly solid spade suit would be lost on most players in South's position. The point is that, with all suits stopped, and the foreknowledge that there are two long suits in the hand, either one of which, if solid, will account for six or seven tricks, a no trump offers a selectivity of play that a trump declaration does not have. Since this hand is typical of many I can specifically point out that South could easily have figured that if his spade suit was solid it was good for seven tricks at no trump just as much as at spades, but that if by any chance an opponent had the spades stopped it was entirely possible that the heart suit would supply the bulk of the tricks, which, of course, is what would have happened in this hand. It should be noted that if either hearts or spades broke the combined hands would produce respectively 14 or 15 cold tricks, and that without the necessity of deciding in the bidding which one would break.

South had two chances to make the correct bid on this hand, the second one thanks to West's incredible short sightedness in doubling seven spades. In other words, even though South failed to recognize the truth of what I have just been pointing out, namely, that no trump offers greater mobility of play, he should at least have taken warning from West's double and run out of seven spades to seven no trump.

This was certainly a case of fate's gifts being poured into an unappreciative lap.

Copyright, 1936, by Ely Culbertson.

Financial and Business Review

Steel Activity Is Maintained At High Rate

Workers' Vacations Chief Factor in Slight Week's Recession.

Cleveland, Ohio, Aug. 16.—Despite a sharp decline of 23,125 units in automobile production, demand from other sources enabled steelworks activity to hold almost even with the unusually high August level last week, says Steel.

The national operating rate was down 1 point to 70½ per cent. Employes' vacations had more to do with the lowering of the rate, apparently, than any other factor.

With the general strength of the markets, producers are said to be considering the possibility of advancing finished steel prices for fourth quarter because of mounting costs. There were three developments in the price situation last week. A leading producer announced a $2 per ton increase on all eight grades of electrical sheets, effective immediately. Current prices on standard rails were extended until November 1, and for shipment until the end of the year. Export prices on plates were advanced $1 a ton to all countries except Canada, and an increase to the latter nation is expected shortly. The general price trend will be increasingly discernible within the next month.

Advance in Scrap.

Steel's scrap composite is up 58 cents to $14.83, the result of broad advances in almost every district last week as the shortage continued. The situation in scrap has led to increasing pig iron activity.

Pipe awards were an outstanding feature of the market, two of them totaling 24,000 tons. One purchase of 12,000 tons of 12-inch steel pipe was made for a 96-mile gas line in West Virginia, for the Hope Natural Gas Co. The other, by the Peoples Natural Gas Co., Pittsburgh, was for 12¾-inch pipe. Still another outstanding award was 3,572 tons of 6 and 8 inch cast pipe for Los Angeles.

The recession in automobile production resulted in the assembly of only 56,679 units last week, compared to 81,804 in the preceding week.

Although some good size finished steel contracts were received, incoming specifications fell off slightly. However, fear of any marked recession was remote because of the large backlogs piled up by producers and the general favorable business situation outside the steel industry. Pressure for deliveries remains as strong as ever.

Lumber Production 71 Per Cent of 1929

The lumber industry during the week ended August 8 stood at 71 per cent of the 1929 weekly average of production and 62 per cent of 1929 shipments. Although for the seventeenth consecutive week, reported new orders were below production, they were the heaviest of any week in 1936, except two.

Production was also heaviest of any 1936 week except two; shipments were lowest since early March, with one exception. Reported production during the week ended August 8 of 7 per cent fewer mills was 2 per cent above revised production figures of the preceding week; shipments were 8 per cent below, and new orders 5 per cent above that week, according to reports to the National Lumber Manufacturers Association from regional associations covering the operations of important hardwood and softwood mills.

Baltimore Markets

Baltimore, Aug. 15 (AP).—(U. S. Dept. Agriculture) CATTLE—Receipts, 275; compared with Friday last week, steers and heifers mostly 25-35 higher; cows and bulls strong to mostly 25 higher. Closing bulk medium to good steers, 7.75@8.35; few loads good grain or grassers around 1,200 lbs., 8.50@8.75; 900 lb. dry-fed killings, 9.35; common and medium grassers, 6.75@7.50; common heifers, 5.75@6.50; few good, 7.75; beef cows mostly 5.00@5.75; low cutters and cutters, 3.50@4.50; bulls, 6.25, mostly 6.00 down; common and medium stockers and feeders, 5.00@6.00.

CALVES—Receipts, 50; about steady; good and choice vealers, 8.50; common and medium, 7.00@8.00; culls below.

HOGS—Receipts, 250; steady on few here; better, 160-210 lbs., 12.05@12.25; 220-250 lbs., 11.60@12.10; 140-160 lbs., 11.60@11.85; 120-140 lbs., 11.25@11.60.

SHEEP—Receipts, 125. Compared with Friday last week, lambs about steady; ewes steady to weak; closing bulk good and choice 70-80 lb. lambs, 10.50@11.00; comparable lighter weights at discount; medium to good around 65 lb. offerings, 10.25; common and medium, 8.00@10.00; throwouts below; slaughter ewes, 2.00@4.00.

POTATOES—100 lbs., 1.75@2.10; sweet potatoes, bushel, 1.15@1.40.

BEANS—Bushel, 65@1.00; nearby, bushel, 1.00@1.10.

BEETS—dozen bunches, 25@30; nearby, bunch, 1½@2½.

CABBAGE—Nearby, bushel, 1.00@1.50.

CARROTS—Crate, 3.75; basket, 60@65; nearby, bunch, 2½@3.

CAULIFLOWER—Crate, 1.00@1.50.

CELERY—Half crate, 1.25@1.75.

CORN—Nearby, sugar, dozen, 6@12

CUCUMBERS—Bushel, 50@90; nearby, half bushel, 30@40.

EGGPLANTS—Nearby, half bushel, 20@25.

LETTUCE—Iceburg, crate, 3.00@4.50; big Boston, crate, 50@90.

LIMA BEANS—Bushel, 1.50@2.75; nearby, half bushel, 1.00@1.25.

ONIONS—50 lbs., 65@1.00.

PEAS—Bushel, 1.75@2.00.

PEPPERS—Bushel, 35@50; nearby, half bushel, 20@25

SPINACH—Bushel, 1.00@1.25.

SQUASH—Nearby, half bushel, 10@25.

TOMATOES—Nearby, half bushel, 15@35.

APPLES — Bushel, 50@1.25; nearby, bushel, 50@75.

CANTALOUPES—crate, 35@1.00; nearby, half bushel, 25@55.

GRAPES—12-quart basket, 35@40.

PEACHES—Bushel, 1.50@2.50; nearby, bushel, 40@75.

PEARS—Bushel, 2.00@2.35.

WATERMELONS—Each, 3@25.

POULTRY—Chickens, Rocks, per lb., 18@22; mixed colors, 17@22; Leghorns, 16@17; fowl, Rocks, 20@22; mixed colors, 18@21; Leghorns, 14@16; roosters, 12@14; ducks, 12@15.

EGGS—Nearby, current receipts, per dozen, 23@25; Southern, 21@23; whites, large, 26@29; medium, 25@27; receipts, 929 cases.

Market Operators Sell Stocks As Demand Temporarily Wanes

Industry Shows Signs of Slackening After 10 Consecutive Weeks of Contra-Seasonal Strength; Trading Lighter.

By the Associated Press.

New York, Aug. 16.—Drought and slower industrial operations put the stock market on the defensive last week and share prices took the sharpest weekly tumble since early May.

Veteran Wall streeters, said, however, that the lower prices reflected gradual withdrawal of bids rather than aggressive liquidation.

On this score, they stressed that the tendency of trading to turn skimpy on the downturns indicated the rank and file of investors and traders, still hopeful for the long pull, had no intention of scrambling off the equities band-wagon.

While slackening of industry, after ten consecutive weeks of contra-seasonal vigor, was not unexpected, the droopy action of various leading industrials touched off selling by professionals, analysts said.

Farm Shares Decline.

For instance, word that the drought was putting a drag on the farm implement business brought the farm equipment issues under pressure.

Another symptom of the market's unwillingness to respond was the indifference of oil stocks to pronounced improvement of gasoline and petroleum statistics. Socony-Vacuum lost ¼ at 14¾ and Pure Oil was down ¾ at 18.

A contrast to this mood, however, was the desire for copper issues kindled by the rise of export copper prices to a new high and revival of talk in trade circles of an increase in domestic quotations. Kennecott had a net gain of 2½ to 4½, International Nickel was up 1¼ at 53¼ and Anaconda braced up ¼ to 40¼.

Under the shadow of sharply lower automobile production incident to change-over preparations for new models, the motors were knocked down, Chrysler yielding 2⅝ to 114 and General Motors giving up 2¾ to 66.

Steels Fairly Steady.

The steels, buoyant at times with the aid of signs of quickening in the durable goods field, ended irregular with U. S. Steel closing down 1¼ at 67. Emphasis in financial circles on the improvement in shipbuilding aided Bethlehem in strengthening 1⅝ to 60¾.

A contra-seasonal drop in freight shipments paved the way for rail offerings. New York Central slipped 2½ to 40¾ notwithstanding better earnings.

Prominent among power shares which declined with the rest of the market were United Corporation off ¼ at 8 and Columbia Gas and Electric down 1⅝ at 21⅜.

Measured by the Associated Press average of 60 stocks the market was off 1.7 to 67.9. Transactions dropped to 6,534,400 shares from 7,047,870 the previous week.

June Auto Financing Double a Year Ago

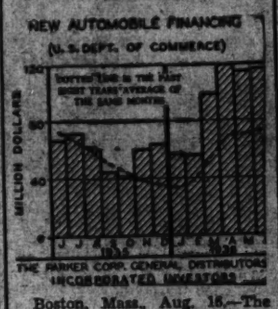

World Output Sets New Peak For Recovery

High Level of Activity Is Reported in Great Britain.

New York, Aug. 16.—World industrial production advanced during June, according to the monthly statement of the National Industrial Conference Board. Preliminary reports indicate that output reached a point slightly above that of November, 1935, the preceding high record. Production rose in the United States, Canada, Great Britain, Germany, Austria, Sweden, Denmark, Poland, Switzerland, Czechoslovakia and in most of the Central and South American countries. Little change occurred in Italy the Netherlands, Japan, Australia and Argentina. Output declined in France, Belgium and Spain.

The board's anaylsis shows that business activity in Great Britain rose to a new high level largely as a result of further gains in the capital goods industries and continued improvement in building activity. Operations in the coal mining and cotton textile industries which are dependent to a large extent upon foreign markets, remained depressed. Output in France and Belgium was seriously curtailed by labor disturbances during June. Although the major disputes were settled by the early part of July, business conditions showed little immediate improvement.

The outlook in the Netherlands is somewhat unsatisfactory, with the gain in shipbuilding offset by declines in the coal and leather industries. Output in Germany again advanced; most of the improvement shown during recent months has been in the heavy industries, principally as a result of governmental expenditures for public works and rearmament.

Brokerage Offices Increase in July

New York, Aug. 16.—New York Stock Exchange members extended their field of business solicitation again last month with an increase in branch offices from 1,147 July 1 to 1,180 on August 1, compared with 1,056 a year ago and 1,197 two years ago.

The number of nonmember correspondents—banks and firms with private wire connections—increased to another new high record of 4,044 with 4,295 main and branch offices.

Penn. R. R. Net Gains.

Pennsylvania Railroad Co. reported for June net income of $2,805,981 compared with $2,384,897 in the like 1935 period. For the first half net income amounted to $11,763,894 against $10,126,169 a year ago.

Dow-Jones Bonds.

By the United Press.

New York, Aug. 15:

40 bonds	101.33	+0.01
10 first rails	111.51	—0.06
10 second rails	96.76	Unchgd.
10 utilities	104.29	+0.13
10 industrials	104.94	—0.01

Dow-Jones Averages

By the United Press.

New York, Aug. 15:

Stocks—	Open	High	Low	Close	Net ch.
30 industrials	165.33	166.44	165.51	165.96	+0.11
20 rails	54.01	54.24	53.87	53.96	—0.25
20 utilities	34.75	34.93	34.63	34.76	+0.06

Transactions in stocks used in averages today: Industrials 58,200; Rails 18,800; Utilities 18,300.

Rising Copper Features Week In Metal Trade

Export Price of 9¼ Cents Is Highest in More Than 5 Years.

By the Associated Press.

New York, Aug. 15.—Copper commanded most attention in metals last week, developing added strength in the foreign market and more active buying by domestic consumers. Export copper sold on a parity with the domestic price, touching 9¼ cents a pound, c. i. f. European base ports, the highest price in more than 5 years.

Discussion concerning the possibility of a rise in the domestic base was general, and while some opposition to the agitation was noted, majority sentiment seemed to be that a rise was imminent.

The Spanish political situation probably accelerated munitions buying abroad, and anxiety over the price situation speeded up domestic buying. Tin advanced 1 cent a pound, but reacted later and ended the week about unchanged.

Active buying from diversified sources featured lead. With 70 per cent of September requirements under contract, buyers would assume October commitments if producers were willing to sell. Cable and building industries were among the more conspicuous buyers.

Zinc was quit and unchanged. Domestic consumption was brisk in both the steel and brass industries, and the impending weekly sales report on Tuesday is expected to show a fair-sized turnover, reflecting in part the rise in galvanized sheet production to 63 per cent.

A vacation shutdown in several Pittsburgh plants accounted largely for a reduction in steel ingot production from 72 to 71 per cent of capacity. While Chinese antimony in bond was nominally unchanged, American grades declined ¼ cent.

Employment Reaches High For Recovery

5,934,000 Have Found Jobs Since Low Point in March, 1933.

New York, Aug. 16.—The total number of persons employed in the United States rose in June to another new high peak for the recovery movement. The number employed was 38,996,000 in June as compared with 38,903,000 in May, and with 37,754,000 in June last year, according to the Alexander Hamilton Institute.

At the low for the depression in March, 1933, the number employed was 33,062,000. Thus, 5,934,000 persons have found employment since the low point was reached. As compared with the predepression peak in October, 1929, when 46,015,000 persons were employed, employment in June this year was smaller by 7,019,000 persons.

However, as compared with the monthly average of 44,703,000 persons employed in 1929, the June, 1936, figure showed a reduction of only 5,707,000.

Pig Iron Production Up 37% in Half Year

Production of pig iron during the first six months of the year totaled 13,367,785 tons, according to the American Iron and Steel Institute, compared with 9,709,899 tons produced the first six months of last year. The increase of 3,657,996 tons or 37.7 per cent.

Production of pig iron during the second half of last year amounted to 11,070,861 tons, making a total output for the full 12 months of 1935 or 20,780,760 tons.

Pepperell Mills Turn Loss Into Big Profit

New York, Aug. 16.—Pepperell Manufacturing Co., manufacturer of cotton goods with headquarters at Boston, reported today for the fiscal year ended June 30, indicated net profit of $1,121,000 equal to $11.53 a common share.

This compares with a net loss of $438,063 in the preceding fiscal period.

Far West Building Up 300 Per Cent

San Francisco, Aug. 16 (AP).—Building activity has expanded about 300 per cent through the Far West during the last two years. Averaging more than $20,000,000 a month for the last 3 months, building permits issued in the seven Far Western States ran about four times the values recorded for the same months of 1934.

A compilation made from permit records in the principal city and county offices of the seven States gives the July total as $20,786,968. This compared with the July, 1935, total of $11,443,410 and the July, 1934, total of $5,130,474.

During the three months ended July 31, this year, permits totaled $61,371,234. The total for the like months of 1934 was $16,100,835.

New York Bank Stocks Decline During Week

New York, Aug. 16.—New York City bank stocks suffered a setback during the past week, according to records compiled by Hoit, Rose & Troster. The aggregate market value of 16 leading issues on August 14 amounted to $2,005,276,000, compared with $2,083,355,000 at the close of the previous week, a decrease of $75,088,000, or 3.60 per cent. The high for the year, registered on August 7, was $2,089,234,000.

Insurance stocks in the New York City market also registered a decline during the past week. The aggregate value of 20 leading fire and casualty insurance issues on August 14 totaled $646,568,000 compared with $657,859,000 at the close of the previous week, a decrease of $11,292,000, or 1.72 per cent.

Reserve Increase In Effect Today

The current bond review of J. S. Bache & Co., members of the New York Stock Exchange, says:

The 50 per cent increase in reserve requirements became effective as of the close of business August 15. This week may therefore give an indication as to what, if any, the effects of the measure will be. An increase of $120,000,000 in excess reserves during the past week may have assisted in improving the tone of the market.

High grade corporate issues were firm while Treasury obligations rose to new highs. The special strength in government bonds is noteworthy and seems to be part of the process of readjustment between Federal issues and the corporate bond market."

First Trust Loans
Reasonable Rates and Commissions.
Tyler & Rutherford, Inc.
1529 K St. N.W. NAtional 0478
Loan Correspondent
Mutual Benefit Life Insurance Co.

Stationers Office Outfitters
SINCE 1900
3 Convenient Stores
CHAS. G. STOTT & CO., Inc.
PHONE NAtional 4181

FIRST TRUST LOANS
Long-term REFINANCING . . .
Lowest Rates . . . 3-Year Construction Loans . . .
5% 5½%
BOSS & PHELPS MORTGAGE CO.
Loan Correspondent
John Hancock Mutual Life Ins. Co.
1417 K St. N.W. NA. 9800

Is your present MORTGAGE COSTING TOO MUCH?
FIND OUT how you can carry your home at lower cost . . . how you can rearrange your principal payments on a more convenient basis. Tell us about your mortgage situation—we'll tell you how we can help you.
WEAVER BROS INC
REALTORS
WASHINGTON BUILDING
DISTRICT 9400

Activity and Its Opposite—Two Ideas for a Summer Sunday

The Post is the only morning paper in Washington with Associated Press WIREPHOTO Service.

Post Staff Photo.

TAKE-OFF.—Robert Spindler sets off his model hydroplane in the Reflecting Pool by the Lincoln Memorial for a test flight as a large Sunday crowd looks on.

Post Staff Photo.

A VICTORY FOR YOUTH.—After a long battle, Mickey O'Neill, 17 months, rides triumphantly on the back of his sleeping father, Lewis R. O'Neill. Note Mickey's empty bottle in his father's limp hand.

Wide World Photo.

FOR BOULDER DAM.—Two bronze casts of this 30-foot model of a winged figure, the work of J. W. Hansen, Chicago sculptor, will be placed at the Nevada end of Boulder Dam, facing down the Colorado River.

Post Staff Photo.

TAKE A TURN.—Mrs. Stanley Schreiber, left, and Marie Williams take a curve at high speed in the back of a fast motorboat off Hains Point. Mrs. Schreiber seems a bit camera-shy.

Associated Press Photo.

REPUBLICAN BIGWIGS CONFER. This unusual photo was made in San Francisco last week just before a Republican campaign meeting. Herbert Hoover was so intent on the words of John D. M. Hamilton, chairman of the Republican National Committee, that he didn't see the cameraman.

Wide World Photo.

FLOWERS FOR THE PRESIDENT.—Little Shirley Ann O'Sullivan receives thanks and a handshake from President Roosevelt as she presents him with a bouquet of flowers on his visit to Whitney Point, N. Y., where he inspected a flood-control project.

Associated Press WIREPHOTO.

STERILIZED?—Ann Cooper Hewitt takes the stand in the famous trial in San Francisco to tell about her sterilization operation.

Associated Press Photo.

CUTBACKS 100 MEN.—But John and Mack Rust, the [illegible] are not going to let their mechanical cotton [illegible] displace men. Buyers will have to agree not to discharge employes.

Post Staff Photo.

TWO VERSIONS OF SUNDAY PLAY.—Excursionists on the City of Washington get a thrill as a local hydroplanist whizzes close by off Hains Point. Steady there, don't lose your balance!

Associated Press Photo.

SIR OLIVER LODGE.—The aged British scientist, spiritualist and radio pioneer seems to take no chances with British weather. He has a thick ulster between him and a possible cold.

Cummings' Entertain Journalists of Capital

Informal Buffet Supper Is Served at Home of Attorney General; Aids of Government Also Attend.

By Jessie Ash Arndt.

The Attorney General and Mrs. Homer S. Cummings entertained at an informal buffet supper last evening in their home on Tilden road for newspapermen and women with whom they have been associated. Several members of the Department of Justice also were invited.

Mrs. Cummings received in a chiffon gown, an orchid print on a gray ground, and wore orchids at her belt. Guests wrote their names in the guest book as they arrived before going into the dining room where the host and hostess greeted them.

A large bouquet of pink gladioli decorated the center of the table on which were sandwiches, salads and, at one end, a large cheese which Mrs. Cummings had brought from Vermont. On another table an electric chafing dish held New England baked beans which were so popular all the guests might have been Bostonians.

Tables and chairs were arranged on the terrace and even the rain did not interfere with the party, for there was ample room on the portion covered by a roof. After the shower, those who had sought cover, moved out into the open again.

The tables and chairs were in gay orange and green and marigolds were used there as decorations. Also on the wall of the portico was a large picture of President Roosevelt and Vice President Garner.

The Solicitor General and Mrs. Stanley F. Reed were among the guests, Mrs. Reed in a dubonnet print dress with a broad-brimmed straw hat of the same shade. She and the Solicitor General expect to go to Boston next week, where he will address the American Bar Association on Monday.

Assistant Attorney General and Mrs. Joseph B. Keenan also were there, Mrs. Keenan wearing a white silk crepe suit and small hat of acquamarine shade, with a softly turned brim. They returned just last week for a trip abroad on which they were accompanied by their young sons, William, Joseph, John David and daughter, Betty Jean.

Assistant Attorney General and Mrs. Harry Blair were among those who arrived during the first part of the evening, Mrs. Blair in a black sheer gown with a modish stand-up collar edged with a red band, red bands at the wrists and red on her wide-brimmed black hat.

Assistant Attorney General and Mrs. James Morris were also there, Mrs. Morris wearing a tailored dress of dubonnet crepe with small white figures and a panama hat with a band of the same material.

Mr. Sanford Bates, director of the Bureau of Prisons; Mr. J. Edgar Hoover, director of the Federal Bureau of Investigation, and Mr. Brien McMahon, Acting Assistant to the Attorney General, were among the guests, as were the director of information, Mr. Robert Gates, and Mrs. Gates. Mrs. Gates is the mother of John Harding, who was one of the first four aviators to complete a world flight.

The Attorney General and Mrs. Cummings expect to leave Washington this week. The Attorney General will go to Springfield, Ill., where he will make an address, and from there to Boston to the meeting of the Bar Association. Mrs. Cummings will go on a motor trip during his absence. She says she probably will make Cape Cod her ultimate destination, although her plans are flexible and it will be more or less of a gypsy jaunt with no set schedule to which to adhere.

Mr. de Montaigu And Miss Chew Wed in Virginia

Newlyweds Will Live in Frederick County, Near Winchester.

Miss Sara West Chew became the bride of Mr. Francis de Montaigu in the rectory of Christ Episcopal Church, in Winchester, Va., Saturday afternoon. The ceremony was performed by the Rev. Robert Nelson, rector.

The bride is the daughter of the late Mr. and Mrs. Aldrich Chew, of Charles Town, W. Va.

Mr. de Montaigu came from France to Virginia ten years ago as professor of French at the Virginia Military Institute and, for the past five years, has held a similar position at the Shenandoah Valley Academy, in Winchester. He was Count de Montaigu until he became an American citizen.

Mr. and Mrs. de Montaigu left after the ceremony for the home of the bride's brother and his wife, Mr. and Mrs. John A. Chew, of Elwood, Clarke County, who entertained at a buffet supper.

They will make their home in Frederick County, near Winchester.

Pascal - Ratner Wedding Is Held At Adis Israel

The wedding of Miss Lee Pascal, daughter of Mr. and Mrs. Harry Pascal, of Chevy Chase, Md., to Mr. Ben Ratner, son of Mr. and Mrs. Moses Ratner, took place yesterday afternoon at 4 o'clock at Adis-Israel Synagogue. Rabbi Richard Yoelsen officiated, assisted by Cantor Novak and Cantor Metz.

The bride, who was given in marriage by her father, wore a Juliet gown of white satin and a tulle veil caught to the cap with orange blossoms. Her bouquet was of roses and lilies of the valley.

Mrs. Francis Gottlieb, sister of the bride, was the matron of honor. She wore a Grecian gown of nile green satin trimmed in green and flesh-colored velvet and a wreath of velvet flowers in her hair.

The six bridesmaids were Mrs. Mayer Ratner, Miss Nana Tarason, Miss Bessie Stein, Miss Dorothy Ratner, Mrs. Albert Gelfield and Mrs. Charles Pascal. Three wore peach lace gowns and three were dressed in aqua lace. All carried bouquets of gladioli and roses.

Mr. Ratner had as best man his brother, Mr. Meyer Ratner. The ushers were Mr. Charles Pascal, Mr. Raymond Simonds, Mr. Albert Gelfield, Mr. Henry Goldstein, Mr. Harry Gottlieb and Mr. Ben Ratner, a cousin of the bridegroom.

The ringbearer was Master Martin Gottlieb, nephew of the bride.

Music for the ceremony was furnished by a string ensemble and Miss Bernice Millman, of Los Angeles, Calif., a cousin of the bridegroom, sang.

After the ceremony a reception and dinner was held at Kenwood Country Club.

Mr. and Mrs. Ratner left for a wedding trip to New Yor and Atlantic City and, after September 15, will be at home to their friends at 215 Bradley boulevard, Chevy Chase.

2d British Unit Of Tourists Due

This season for Washington seems one of tourist parties composed of prominent persons from European countries. First came a cavalcade of British motorists, the first of its kind to visit America; then two groups of distinguished Italian visitors, arriving in the same week. Now comes the announcement of a second British-American car cavalcade which will arrive on Friday, with one or two more groups both from Great Britain and Italy to follow later. A group of Bulgarian tourists will arrive Saturday.

Those coming this week, like their countrymen who were here the latter part of July, will bring their own cars from England and make a whirlwind tour of the Northeastern part of the United States. Their chief interest, however, is the Capital.

Among those in the party are Mr. and Mrs. F. S. Barnes, Mr. and Mrs. Crosscup, Mr. and Mrs. F. J. Barnes, Mr. and Mrs. J. Craven Ellis, Mr. P. Craven Ellis, Mr. V. F. Craven Ellis, Mrs. Long, Mr. P. F. Smith, Miss Smith, Dr. J. Collinson, Miss Collinson, Mr. and Mrs. J. P. May, Mr. and Mrs. A. E. T. Dendy, Mr. and Mrs. Todd, Mr. and Mrs. R. H. Durler, Miss Durler, Dr. and Mrs. F. Stafford Clark, Mr. J. S. Clark, Mr. D. S. Clark.

Also Mr. and Mrs. D. W. C. West, Mr. and Mrs. P. C. P. Stanley, Mr. and Mrs. Dow, Mr. C. P. Goss, the two Misses Goss, Dr. and Mrs. Norman Kerr, Mr. and Mrs. W. H. Chipperfield, Mrs. Henley Chater, Mrs. Wynter, Mrs. Barnard, Miss Carnley, Mr. W. T. Frost, Mr. W. M. Frost, Mr. H. Brian Eve, Mr. S. H. Collier, Mr. C. I. Robinson, Mr. K. F. Simmonds, Mr. M. A. C. Simmonds, Mr. Ian A. Dickson, Mr. W. R. L. Thorne, Mr. L. J. Palframan, Mr. W. Karrie Davies, Mr. Houston Rogers, Mr. E. H. W. Sharpe and Mr. J. E. Sharpe.

Polo Still 'Tops' At W. Va. Resort

First Game of Second Series Is Played at White Sulphur Springs.

Polo is still holding the center of the stage at White Sulphur Springs, W. Va., where the first game of the second series of the season's tournament was played Saturday between the Fauquier-Loudoun team and the War Department Polo Club of Washington. The latter is the host club at Greenbriar during the matches.

Col. Gustave H. Franke played in third position on the War Department Team, replacing Capt. E. L. Harrison in a last-minute change necessitated by the expiration of Capt. Harrison's leave of absence from Fort Myer. Capt. Harrison returned to Fort Myer Saturday morning.

Mrs. Franke went to White Sulphur Springs for the week-end. Lieut. H. A. Luebbemann, of Fort Myer and Maj. L. L. Martin, of Clarendon, joined the polo contingent there last week-end also.

Among other Washingtonians recently arrived at the Greenbriar are Mrs. W. H. Hessick and Miss Lucile Hessick; Mr. Holly Stover, one of the golfers who plays daily over the Old White Course; Mr. Robert V. Fleming and Mr. Robert W. Fleming, who attended the polo matches, and Mr. M. J. Elliot.

Dr., Mrs. Drake In Waverly, Tenn.

Couple Married July 25 in Nashville.

Dr. and Mrs. Benjamin M. Drake, whose marriage took place in Nashville, Tenn., July 25, are now making their home in Waverly, Tenn.

The bride is the former Miss Louise LeFevre Lambert, daughter of Mrs. Maude Lambert, of Leesburg, Va. Her wedding to Dr. Drake, son of Mr. and Mrs. H. W. M. Drake, of Port Gibson, Miss., took place at the home of Dr. and Mrs. Edward Barkhull, of Nashville, with the Rev. Dr. H. I. Kerr officiating. News of the marriage came as a surprise to friends here and in Leesburg, as the date had originally been set for fall.

The bride was given in marriage by Dr. Barkhull and had as her matron of honor and only attendant, Miss Sarah Buchanan, of Decatur, Tenn. The bridegroom was attended by his father.

Here From Fort Riley.

Lieut. Col. J. E. Behney, Mrs. Behney and their young daughter, of Fort Riley, Kans., will spend several days at the Martinique.

Washington-Newport Wedding

Associated Press Photo.

Mayor Henry Stevens Wheeler, of Newport, and his bride, the former Carol Garnett Humphreys, after their wedding Saturday afternoon at the home of the bride's parents, Mr. and Mrs. William J. Garnett, of Chevy Chase. The ceremony was performed by the Rev. Claude Brubaker, of Mount Zion Baptist Church.

NOTES OF SOCIETY

Official and Resident

The Ambassador of Turkey and Mme. Ertegun are expected to return today or tomorrow from a motor trip of two weeks to Niagara Falls and Canada.

The Minister of Albania, Mr. Faik Konitza, who came back to Washington last week from Swampscott, Mass., where he has been since August 1, expects to return there the first of next week to spend the remainder of the season.

The Minister of Egypt, Mr. Mohamed Amine Youssef, will entertain at dinner Wednesday in honor of the Undersecretary of State Mr. William Phillips. The minister will sail aboard the Queen Mary for Europe on September 9, where he will remain for a time before going to Egypt.

Lady Broderick, widow of Sir John Broderick, former Minister Counselor of the British Embassy here, has sailed, accompanied by her daughter, Miss Sheila Broderick, for their home in Ireland. They have been the guests of Lady Broderick's sister, Mrs. A. M. Tabor, at her summer home o. Cape Cod.

Lady Broderick and her daughter came to Washington in the early summer for the wedding of her son, Mr. Maurice Joyce Broderick, and Miss Kathryn Darling Rowland, which took place on June 29.

Senor Don Ricardo Castro Beeche, new Minister of Costa Rica, presented his credentials to the President on Monday and returned to New York after a short stay in the Capital. He will come to Washington again in about six weeks to assume his duties as successor to the late Don Manuel Gonzales Zeledon, former Costa Rica envoy, whose residence was at Cathedral Mansions, where the offices of the Legation were maintained.

Mrs. Charles Stuart, of Bermuda, was the guest over the week-end of the Misses Moore, sister of the Assistant Secretary of State, Mr. R. Walton Moore, at their home in Fairfax, Va.

Miss Dorothy Schultz, daughter of Mr. and Mrs. Frederick A. Schultz, of Morningside drive, has as her guest Miss Mary Thorn, of Fresno, Calif.

Mrs. Eldon P. King, wife of the Special Deputy Commissioner of Internal Revenue, with her daughter, Miss Nancy Page King, leaves today to spend several weeks in the White Mountains.

Miss Fries, Mr. Pierson Are Honored at Party.

Miss Barbara Fries, daughter of Brig. Gen. and Mrs. Amos A. Fries, and her fiance, Mr. Theodore Pierson, who are to be married Saturday, were honored at a cocktail party given Saturday afternoon by Miss Phyllis Ewing.

Mr. and Mrs. Mohr Weber announce the marriage of their daughter, Miss Ida Weber, to Mr Nathan J. Nernstein. The wedding took place July 4.

Mrs. B. Y. Martin, of the Westchester, has gone south for an extended visit with her mother, Mrs. L. D. Barnard, of Ozark, Ala. She will be joined in September by Mr. Martin and they will spend two weeks at Panama City, Fla., before returning to Washington by motor.

Dr., Mrs. Kettler Off to Nova Scotia.

Dr. and Mrs. Carl Kettler are motoring to Nova Scotia, returning to Washington September 1.

Mrs. John Wilber Jenkins and Miss Betty Van Luven Jenkins, of Ashmead place, have left for a month's stay in Canada with Mrs. Franklin E. Van Luven in Napanee, Ontario. They have just returned from North Carolina, where they spent several weeks.

Mr. and Mrs. Edward Yonker, of Chevy Chase, and Mr. and Mrs. Louis W. Laudick, of Spring Valley, returned Thursday from a visit of six weeks in Honolulu.

Dr. and Mrs. Matthew F. Terry will return today from Southwest Harbor, Me., where they have been the guests of Dr. and Mrs. Loren B. Johnson.

Mrs. Charles A. Albers and Mrs. William A. Outten, of Cleveland, who are frequent visitors in Washington, have returned to the Shoreham for a few days. While in the Capital, they will visit Mr. and Mrs. B. H. Potts and their daughters, Misses Eleanor and Jane, who make their home at the Kennedy-Warren. They expect to spend some time at Virginia Beach before returning home.

DROOP'S • 1300 G
Everything in Music
Steinway Pianos : Hammond Organs

"Certified" Cold Storage for Furs and Clothing
Reduced Rates to Pacific Coast
on shipments of household goods and luggage in our "pool" carload shipments by water.
SILVER STORAGE
Your trunk of silver stored, insured against all risks for as little as $1 per month.
RUG CLEANING AND STORAGE
4c per sq. ft. for cleaning and storage for the summer.
Security Storage
A SAFE DEPOSITORY FOR OVER 45 YEARS
1140 FIFTEENTH ST.
4½ BLOCKS NORTH OF THE WHITE HOUSE
C. A. SPINWALL, PRESIDENT
DISTRICT 4040

The Chef says:
COME TO DINNER TONIGHT
Try Our CHICKEN a la king
PIERRE
Conn. Ave. at Que.

The Washington Scene

Mrs. Lowell Fletcher Hobart, honorary president general of the Daughters of the American Revolution, will be in Washington for a few days at the end of the month en route to Baltimore, where she will attend the annual convention of the Maryland Department of the American Legion Auxiliary. Mrs. Hobart was the first national president of that organization and has maintained her interest in its activities.

She has been passing the summer in Cincinnati and has visted her son and daughter-in-law, Mr. and Mrs. Lowell Fletcher Hobart, jr., in that city. Her young grandson is now at a most attractive age and Mrs. Hobart is of the opinion that being a grandmother is even more interesting than being a leader in women's affairs.

Another woman leader, Miss Vella Winner, prominent in the general federation, has gone to Chautauqua, N. Y., where she recently appeared on the program. Washingtonians at this cultural and educational center were glad to welcome again, too, that veteran of club women, Mrs. Percy V. Pennybacker, of Texas, a former president of the General Federation of Women's Clubs. Mrs. Pennybacker will visit Washington for a few days on her way back to the South.

Mrs. Franklin D. Roosevelt will appear before the Chautauqua groups next week, taking for her subject "A Typical Day at the White House."

From a friend who has been in Newport for a week or so, comes the interesting news that Mrs. Gertrude Vanderbilt Whitney, who is Mrs. Harry Payne Whitney, the noted sculptor, will go to the Orient in a short time on the China Clipper, her first long air flight over seas.

Mrs. Whitney has been visiting her sister, Countess Lazlo Szechenyi, wife of the Minister of Hungary to the Court of St. James.

Mrs. Whitney's determination to be one of the pioneer passengers on this airline has caused much comment among her friends.

Washington has a special reason to be grateful to Mrs. Whitney, for she has enriched the city with treasures of her genius, notably the Aztec Fountain in the Pan American Building and the statue of the Pioneer Leaders of the Daughters of the American Revolution, which stands in the headquarters grounds of that organization.

Mrs. Whitney's own Newport villa has not been opened this season.

Nathaniel French To Assist at Bridal

He Will Serve as Usher at Wedding of Brother.

Mr. Nathaniel R. French, of Washington, will be an usher at the marriage of Miss Elizabeth Wallace to his brother, Mr. David Stratton French, which will take place at 4 o'clock next Saturday afternoon in Bethel, Me. Miss Joan Bateman, of Toronto, Ontario, a cousin of the bride, will be her only attendant. Mr. John Mauro French, of Shelborn, Mass., will be his brother's best man.

The Rev. Herbert T. Wallace, father of the bride will perform the ceremony. The wedding will be attended only by the family and close friends of the couple.

Miss Yeamans Engaged To Mr. R. R. Simpson

Mrs. Harriet Bladen Baker has announced the engagement of her daughter, Miss Helen Gilson Yeamans, to Mr. Robert Randolph Simpson, son of Mr. and Mrs. Robert Simpson.

The wedding will take place August 31.

Gen. and Mrs. Fuller Honored by Bentons

Cocktail Party Is Given at Home on Reservoir Road; Guests Then Attend Symphony Concert at Watergate.

Maj. Gen. Commandant Ben Hebbard Fuller, retired, and Mrs. Fuller, of Hamilton, Va., were guests of honor yesterday at a cocktail party and buffet supper given by Dr. and Mrs. Fred Benton at their home on Reservoir road. Later in the evening, Dr. and Mrs. Benton took their guests to the symphony concert at the Watergate, conducted by Fabien Sevitzky.

Other guests included Gen. and Mrs. Hugh Matthews, Col. Calvin Matthews, who was recently decorated for his work during the earthquake in Nicaragua, a post from which he has recently returned. Mrs. Matthews, who has just arrived in Washington; the Minister of the Dominican Republic and Senora de Pastoriza, Senor and Senora Tomas Angel Correa, Mr. and Mrs. William Russell, Mr. and Mrs. Simmons, of Chevy Chase, and Col. and Mrs. Jeter Horton and daughter, Louisa.

Both Mrs. Benton and Mrs. Horton have been among the active and interested supporters of the Watergate concerts this season. Both are themselves musicians. Mrs. Benton was warm in her praise of Mr. Sevitzky's conducting and of the orchestra under him. She watches the conductor's work with interest as she has directed choruses, played with the Pittsburgh Symphony Orchestra on the occasion of a concert it presented in Wheeling, W. Va., and during the World War organized and conducted a Dominican orchestra in Trujillo City, then Santo Domingo, where she and Dr. Benton were living.

The Bentons' home, which they purchased when they returned to Washington a few years ago, following Dr. Benton's retirement from the United States Navy medical service, is full of interesting things they have collected in their travels.

Miss Louisa Horton, who was among their guests, also attended the Watergate concert on Friday night, taking the Misses Jean and Betty Cissel, of Sandy Spring, whom she had entertained over the week-end. She entertained for them also on Saturday night and others present were their brothers, Mr. Randolph and Mr. Maurice Cissel; Mr. Ben and Mr. Jock Gill and Mr. Philip Leighton, a classmate of the latter at Harvard.

Mr. Perkins Leaves Today For New Post

Will Be Consul General at Barcelona; Wife and Son to See Him Sail.

Mr. Mahlon H. Perkins, accompanied by Mrs. Perkins and their son, Mahlon Perkins, jr., leaves today for New York to sail tomorrow aboard the Exeter for Spain, where he will assume his new post as Consul General at Barcelona. Mrs. Perkins and her son will return to their home here at 2101 Connecticut avenue, and will not join Mr. Perkins in Spain until conditions are more settled there.

They have been in Washington three years, during which he has been assistant historical adviser to the State Department. Previous to that he served for six years as Counselor of the American Legation in Peiping, China. He has been in the foreign service for 25 years.

The Perkinses returned two weeks ago from a month's motor tour to the Pacific Coast.

Return From Abroad.

Mr. and Mrs. Harold H. Levi have returned to their home on Macomb street from a trip abroad, during which they visited the Cape countries.

Miss Vera Spence and Miss Charlotte Heine, of Washington, are in Virginia Beach for a few days, and are at the Cavalier.

Julius Garfinckel & Company
THE BEST VALUES IN HOSIERY WE HAVE EVER KNOWN
We carry only the best hosiery made; we know the country is flooded with all sorts of hose, but to meet our particular standard the hosiery we buy must be perfect.
JUST NOW WE ARE HAVING TWO WONDERFUL
HOSIERY SALES
SHEER AND BEAUTIFUL SERVICE WEIGHT
3 Pairs for $2.00
and
A Wonderful Sheer Dress Hose at $1.00 Pair
F STREET AT FOURTEENTH

Believe me, it pays to use Post Want Ads when you have a vacancy

And how! The cost is small; and the results are prompt. Room and apartment hunters turn to Post Want Ads FIRST—because Post Want Ads are half a day ahead of evening papers. For as little as 54 cents, you can list your vacancy in The Post and reach the kind of desirable tenants you want. Do it today. The Post Ad-writer will publish your ad in tomorrow's Post and send you a bill later. Call NAtional 4200—now!

POST WANT ADS ARE READ
half a day ahead of evening papers! Use them!

Empire Influence Invades Both Day and Evening Wear in New Fall-Winter Styles

CAPITAL MANNERS

House - Warming Hostess Undecided on Tea or Reception.

By Margaret Wallace.

With the increasing purchases of homes, the house-warming has become an important event in social life. Every housewife wants to show her new home to her friends and the question of how she can do this to best advantage often is a problem. One Washington woman presents her dilemma as follows:

DEAR MISS WALLACE: We have just moved into our new house and I want to invite all my friends to a house-warming. I would like to invite them from 5 to 7 in the evening, because my husband is a Government employe and cannot be home until that time. Would you call it a tea, a reception, a cocktail party or just a house-warmingfll We of course will have refreshments, including cocktails. Do you think any other kind of entertainment is necessary? There is room to dance on the porches and in some of the other rooms. I also have a garden. J. L.

* * * *

DEAR J. L.: A house-warming may take the form of any kind of home entertainment you care to give. It is more convenient to give a tea or a cocktail party, at the hours you have selected.

Since the guests are invited to inspect your house they will probably like to go over it and this will take up time, so that there probably will not be time for more entertainment. You might have some tables arranged for bridge. You could use the radio or a phonograph for dance music. The guests will probably like to walk or sit in your garden for a time and converse.

If you wish to inform your guests that there will be bridge and dancing at your party you should put these facts on the invitations. If you do not wish to make a point of either of these recreations you need not mention them on the invitation but simply make arrangements for them.

A clever way to add an exotic touch to your fall ensemble—a foreign-looking hat! These hats expressing the popular Napoleonic influence were inspired by the recent Paris exhibition of the paintings of Baron Le Gros. He accompanied Napoleon on many of his campaigns and conquests, painting his portraits. At left, a Persian turban of heavy jersey with high felt crown. Below, the Egyptian influence in felt with simple grosgrain motif. Typically French, is the hat at right, of black felt with gold and black braid trimming.

MARY HAWORTH'S MAIL

Should Wife Take Job Despite Husband's Objections in Order to Provide Something Besides Bare Necessities for Her Child?

DEAR MARY HAWORTH: I have been married for five years and have a little girl of 3. When I was single, I held a position that paid me $35 a week. After I married I gave up the job, at my husband's suggestion, and turned my attention to making a home. I enjoyed this at first and my husband was making a good enough salary to provide almost everything I wanted. But a year after my baby was born he lost his job and had to take another paying a much lower salary.

* * * *

I now find it very difficult to make both ends meet, and I dread for the time to come when my child will have to be educated. Furthermore, I feel my mind is "getting rusty," and that I need the contacts one has in working outside the home. I could get my old job back any day, but my husband strenuously objects, saying that a woman who works neglects her family, and that my baby would suffer in this case. I don't know what to do, but I am convinced that unless I do earn a salary we will never be able to have more than the bare necessities. What do you advise. K. H. P.

Take the Job.

DEAR K. H. P.: I believe you owe it to yourself and your daughter to take the job—regardless of your husband's objections. If you earn the same salary you did before you will have enough to hire a competent maid and to provide your family with something besides necessities.

Your child can be placed in a nursery school where she will probably have much better advantages than she would at home. An only child is happier, I know from my own experience, and has a better chance for development when given an opportunity, early in life, to associate with other children.

Talk this over frankly with your husband and urge him to let you try the job for a while. If you are fortunate enough to find an efficient maid, if the child seems happy in a nursery school, and if your household runs smoothly, I am sure your husband—no matter how much he is prejudiced against women working—will see the wisdom of your wage earning. M. H.

DEAR MISS HAWORTH: I am 27 years old, and I am crippled in my right foot. I am well liked by all who know me. Last month I married. The day after my wedding my wife disappeared. A week later I met a girl whom I went with before I married. She asked me why I did not marry her, and said she would wait for me until I got a divorce from my wife. What would you advise me to do? Do you think the woman I married is worth waiting for? Or should I marry the other girl?

C. E. W.

Wait a While.

DEAR C. E. W.: Why not wait a while before making any decision in this matter? Perhaps after a time your wife will return and your difficulties can be ironed out. You have not told me enough about her to determine whether she is "worth waiting for," but I am sure you would be wise not to consider a second marriage until the first has been dissolved. M. H.

DEAR MARY HAWORTH: I am a married woman and work in an office where married women get a beginner's wage. My work is interesting, but by the time I pay for gasoline to come to work and for someone to look after my little boy I get very little for a week of hard work. Do you know of some place where I could get some typing to do at home?

* * * *

I would like to earn about $5 a week, as my husband does not get very much for his work, and we have bills that accumulated when neither of us was employed. My son will soon be going to school, and I have been with him so little of the time that I am eager to stay at home and yet earn a little too. We live about three miles from the city. In my present position I do some writing, answering many of the letters myself and writing articles. I am, also, the statistician of the department in which I work. If you could direct me to something very definitely, I would be most grateful to you. C. E. K.

Try Advertising.

DEAR C. E. K.: While I can not at this time direct you to anything definite, I am printing your letter here with the hope that someone in need of your services will write to me, inquiring for your address. Before you give up the job you have now, you might find out by advertising in a newspaper whether there is a demand for typing. I shall keep your name and address on file and direct any inquirers to you at once.

The writer of this column will help you solve your problems. Address them to Mary Haworth, The Washington Post.

Napoleonic Hats Harmonize With New Crepes and Woolens

French Fashions for Men of Century Ago Are Reflected in Swallow Tails, Cut-Aaway Suit Coats and Flaring Tunics.

By Ethel Ehlen.
The Post Fashion Editor.

AT LAST the women of the family can go Napoleonic. It has been said that at some time in every man's life he has unconsciously adopted mannerisms of the Little Corporal. But, up to now, the little woman has stood by nonchalantly and just wondered. According to the showings in the New York markets, I am convinced that she now has not only made up for lost time and glory, but definitely has the edge on all of this Napoleonic consciousness.

It is all due to the painting of Baron Le Gros, a great admirer of Napoleon, who was usually a part of the great general's retinue on his campaigns and conquests through foreign countries; painting his portraits constantly. These were exhibited in Paris recently and designers immediately seized upon the paintings as an inspiration for the fall and winter mode. Hence, Napoleonic hats and Empire influences in the realm of both daytime and evening clothes have been adapted by American designers for the American fashion scene.

Even before the formal season starts, women with an eye to exclusive fashions, can be startlingly individual by selecting one of the numerous Napoleonic hats. While a bit extreme, they are made of materials to harmonize with the fall crepes and woolens and are especially designed to accompany the latest daytime frocks and suits. Since authorities claim that the best way to change your personality is with a new and different hat, these unique chapeaux should work wonders with the weary late-summer feminine temperament. And, the majority of them are of the type that may be worn all winter long as an extra hat for a delightful change from the more conservative sort.

French fashions for men from the late eighteenth century, with special emphasis on the Directoire period, inspire many of the newest costumes. Pre-Revolution gallants lend their flaring coats with braided flap pockets, brocaded waistcoats and jeweled buttons, lace-ruffled jabots and sleeve trimmings, cocked and tricorne hats. Some of their feminine prototypes are also copied, as shown in the modified panniers and mask-veils, exploited by several designers. Variations of Incroyable costumes with big revers, short double-breasted gilets and choker stocks are rapidly making their appearance. Their tail coats are an outstanding factor of the new swallow-tail silhouettes. A revised version of it appears in tops of two-piece frocks, in cut-away suits, and in flaring tunics of long or half length.

Two-piece frocks with masculine Directoire tops are universally favored for morning. Flaring basque tops, very feminine in styling, are suggested for afternoon. For evening, satin in lovely blues, white and red, are adroitly fashioned into modern Empire gowns with a faithful adherence to the period that inspired them. Shoes for evening in gold and silver, and headdress of the same color in period style, complement the quaintly charming gowns. Already these are being designed in various interpretations by American designers and displayed in the New York markets. Washington women this winter will have a grand chance to highlight the social season with their Directoire and Empire ensembles.

Dainty Bit of Lace Trimming Adds Personal Touch to Gift

By Alice Brooks.
Pattern 5671.

ADD a personal touch to a dainty gift, or a delicate bit of trimming to your own household linens or lingerie! You'll enjoy crocheting these delightful lace edgings—so simple to do that even the beginner need not hesitate. The very narrow one is just like a bit of tatting only it's quicker to do—another boasts a lovely matching insertion! Ideal in crochet cotton, some also are effective in string. In pattern 5671 you will find directions for making the edgings shown; material requirements; suggestions for varied uses.

To obtain this pattern send 10 cents in stamps or coin (coin preferred) to The Washington Post, Household Arts Department, 259 W. 14th Street, New York, N. Y. Be sure to write plainly your name, address and pattern number.

(Copyright, 1936, Household Arts.)

Housework Only a Bore If Avoided

By Alice Clarissa Richmond.

MRS. JONES hates housework. She prides herself on hating it. To her, cooking and cleaning and tending children are drudgery, unworthy of the time of a woman with a brain.

She would like to hold down a big job or write books or do some important research work. She has a small secretarial position which pays enough to cover the wages of an extra maid at home. Her time and ability are not worth more, though she insists that were she a free agent without domestic encumbrances, they would be.

Meanwhile her house, though running, is not a home, but a boarding place for her husband and children.

She complains that the maids are inefficient, her husband and children indifferent to family life. How can she expect anything else of people who reflect her own contempt for home and home-building?

Housework looked upon as drudgery, as endless repetition of meaningless tasks, is bound to be unpleasant. If it were only this, it could be let out to hired labor. But housework is a part of home-making. To be a home, a house must be loved and cared for and given a soul. No one can do this vicariously.

There are women, many of them, who are of necessity obliged to earn a living, and who yet succeed in home-making. They do not regard housework as drudgery, and in their spare time, because they love their homes, lavish care and thought on creating the home atmosphere.

When, however, she decides to marry and raise a family, she has assumed definite responsibilities which she is foolish and wrong to shirk.

The GENTLER SEX . . .

By Melvina Lindsay.

The Solicitous Guest.

"NOW WE DON'T want you to go to a bit of trouble—that's just why we thought we wouldn't let you know we were coming. As I said to George, 'We'll just take her by surprise and then she won't have to bother getting anything ready.'

"That's one nice thing about a summer cottage, you don't have to go to a lot of trouble entertaining. Your friends can just drop in on you . . . yes, I guess it is hard to get help, but then don't you find it lots of fun doing things yourself? You know I think we all get soft—be still, Junior! Well, what is it? . . . A drink of water? Oh, it's a shame to put you to all that trouble . . . well, yes, I would like one if it isn't too much bother. It's funny how a long ride makes you so thirsty.

"Lemonade! Really, you shouldn't have gone to all that trouble. What marvelous cookies! Don't tell me you made them yourself! Honestly I'd give anything to be able to cook like that. Some people just seem to have a knack for it—Sister, *please* don't eat so many cookies . . . you'll be sick . . . and not want any supper.

"I just wish you'd sit down and rest . . . thanks, I believe I will have another glass . . . yes, I do need some more ice . . . it's marvelous how you can have ice and everything down here in the country.

"My, it's nice and quiet down here! Still, I'd think you'd get lonesome—be still, Junior! Well, what is it? Some more ice? No, you can't have any more ice—Oh, please, don't bother . . . you know I never saw such a boy to want to play with ice.

"I suppose it's awfully hard to get ice and things like that down here—still, I guess you get a lot of good sea food. Tell me, have you had any terrapin? If there's one thing I'm crazy about it's terrapin, and crabs, too. Sister, see what you've done! Spilled it all over your dress! Oh, never mind. It's certainly a shame to put you to all that trouble.

"I do wish you'd sit down and rest. You've been on your feet every minute. Junior! Don't pull the kitty's tail! Run and see what daddy's doing. Where did the men go anyway? I think George has to do something about the car.

"There! I knew the kitty would scratch you! Sh . . . Sh . . .—be still . . . No, no, don't bother. He'll be all right . . . Now, just look at that. See the nice piece of ice she's brought you! Say 'thank you.'

"What a lovely beach! I can hardly wait to get in the water. No, no, Junior, we can't go in swimming yet. You know what I did! I forgot my bathing suit. George wanted to go back for it, but I told him I was sure you had an old one you could lend me.

"You know if you don't mind, I believe I'll wash my hands . . . and powder my nose. There was so much dust on the way down—No, no, now please don't get up; just tell me where to go. I can always take care of myself.

"What a nice bedroom! Here, Sister, let me wipe your face . . . oh, don't bother to get another towel . . . oh, thank you . . . honestly you'll wear yourself out waiting on us.—Sister! Take your hands out of the powder jar!

"I *do* wish you'd sit down . . . Say, you're not going to get any supper are you? . . . Now we don't need a thing—be still Junior! No really we don't . . . well, I certainly hate to see you go to all that trouble . . . Well now listen here, don't get anything special. Anything you've got will do. We just want to be treated like home folks.

"Steamed crabs! Yes, I love them. I'm mad about them! But please don't go to all that trouble . . . just anything will do. Say, is there anything I can do to help? If there is just tell me. Of course, I'm like a bull in a china shop when it comes to a kitchen, but—Be still Junior! What! More ice! . . . Oh, no, don't bother with him . . . now isn't that a big nice piece! . . . say 'thank you.'"

Menus for Today

By Dorothea Duncan.

BREAKFAST.

Fresh green gage plums
Dry cereal with top milk
Soft cooked eggs
Whole wheat toast Butter
Coffee Milk (for children)

LUNCHEON.

Cream of asparagus soup
Brown bread, cream cheese and water cress sandwiches
Pear salad—Cream mayonnaise
Iced tea Milk (for children)

DINNER.

Sausage stuffed tomatoes
Corn on the cob
Hearts of lettuce Russian dressing
Biscuits Honey
Apple crunch
Hard sauce
Iced or hot coffee
Milk (for children)

SAUSAGE STUFFED TOMATOES.

6 firm tomatoes
¾ teaspoon minced onion
¼ pound ground sausage meat
¼ teaspoon celery salt
1 egg yolk
½ cup soft bread crumbs
¼ teaspoon paprika
1 teaspoon chopped parsley

Wash tomatoes, scoop out centers and stuff with rest of ingredients, combined. Place in shallow baking pan and add 1/3 inch water. Bake 30 minutes in a moderate oven (350 degrees F.). If preferred, the tomatoes may be baked and served in individual baking dishes.

Frocks for Daytime Come in Soft Woolens

New York (AP).—Scores of daytime frocks are made of soft mat wool crepes while wools of a rougher nubby weave appear in costume suits and coats. Afternoon frocks are designed of plain and pebbled silk crepes or velvet while a number of deep colored, lame-shot silks are shown for cocktail wear. Velvets, lames, taffetas, slipper and duchess satins and crepes are favored for evening wear.

Today's HEALTH TALK

By Dr. Irving S. Cutter.

Heed Abdominal Pain.

Within the last few weeks the public press carried notices of the deaths of two national figures of prominence—each as a result of a ruptured, abcessed appendix. The physician in charge of one of these cases kindly sent me an abstract of the record, from which the following facts are taken.

The patient was past 60 years of age and, because of minor abdominal disturbances now and then, had grown careless as to the significance of the attacks. They came on infrequently—rarely less often, however, than six or eight times each year. At no time was the pain acute nor did it interfere with his usual activities. There was merely a grumpy, dull ache in the right lower abdomen which seemed to call for an occasional rubbing of that part of the anatomy. An earlier diagnosis of chronic colitis (inflamation of the colon) had been made.

The illness which proved fatal appeared to the sufferer to be identical with the sensations he had experienced previously, although the dull pain was more continuous. On retiring an ice bag was applied to the badomen, which afforded considerable relief. The following morning symptoms were alleviated, but the patient decided to remain in bed, keeping the ice bag on the affected area.

The treatment used did allay pain, or, at least, rendered it less acute. At the end of 24 hours, however, the appendix ruptured, and, is many times the case, the pain disappeared entirely. Nevertheless, the patient was wise enough to sense that he did not feel quite so well. Nausea, which had been present earlier, was somewhat increased, and it was decided to call the family physician, who had no difficulty in making a diagnosis.

Either from the character of the infection, or because of the low resistance of the patient, the abscess refused to localize and peritonitis (inflammation) spread throughout the abdomen, despite the best surgical care obtainable.

We cannot learn too much about appendicitis or any disease that produces abdominal pain. There is one set rule, namely that whenever distress of any type lasts for more than one hour skilled help is demanded. Furthermore, no laxatives should be used. This is like pouring oil upon a blazing fire and a very high percentage of ruptured appendices is due to the taking of castor oil or some other purgative.

We must recall that pain is nature's wireless that something is wrong. Inflammation creates a weak spot in the intestinal tube and we should not consciously put on more pressure or cause more violent contractions of the thin muscle of the bowel through the use of a cathartic. That is, we should not do so if we still love life. Every type of pain should be evaluated, therefore, at its true meaning.

Things That Make Women More Beautiful

Liquid Skin Cleanser Also Is Eye-Resting Lotion, Expert Says.

By Mignon.

(The Mignon who writes this column does not sell, endorse or manufacture any cosmetics).

NO MATTER how long you live there is always something that you can learn. After trying out a certain product designed for resting the eyes, and declaring it one of the best I have yet found, along comes a letter from an enthusiastic reader. She says she wasn't sure whether or not I knew it, but the eye lotion that I had written about was also the very best skin cleanser that she had yet discovered. "And how it gets the dirt out," said she. "Try it and see."

I did and, lady, you were right. One of the nice things about this discovery is that for the price of the product you get something that is both an excellent thing for the eyes (to be applied on pads of cotton, of course) and a liquid skin cleanser to be used with cotton.

When you use a liquid skin cleanser—as I have told you so often—you can save your lotion if you first wring the cotton out in water and then pour the lotion on. Dirt, rouge, old cream and all of the things that you don't want left on your face come away with the cotton. The liquid has in it, I believe, a bit of camphor. I find that practically all skin cleansers have an ingredient that might be drying in effect if you were not smart enough to use a great deal of cold cream after you have removed the grime. Of course, you are expected to do this.

Posed by Madeleine Carroll.

The bottle containing this liquid is a very generous size, is not expensive and it is made by a conservative and reliable manufacturer. If you are looking for anything of the sort, I would certainly try this out.

If you want to know where you can purchase any article mentioned in this column telephone The Washington Post, National 4200, Branch 223.

Copyright, 1936, Publishers' Syndicate.

Simplicity Is Rule In Gowns for Fall

New York (AP).—"Simplicity" is rule one in the guide book for fall dress chic evolved by Manhattan's leading designers. There is no nonsense on this year's models. Accessories are rarely used unless they enhance the smartness of the dress.

In Person

Martha Gale,

designer of our exclusive Cartwright junior fashions, will direct a lively

Fashion Show

Tuesday at 3:30 p. m.
Little Theater
Seventh Floor

Jelleff's

RUG Beauty Our Duty
CLEANED AND STORED
Call Mr. Pyle NA. 3257
SANITARY CARPET & RUG CLEANING CO.
106 INDIANA AVE.

National 9410
726 11th St. N.W.

MAY we make a beautiful new sleep-producing mattress from your old one? The ticking will be new—the felt or hair will be cleaned and sterilized in an electric oven to rid it of germs. We call in the morning for the old mattress—deliver the new one that night. The cost is only $5 and up. Send us your box springs and pillows, too.

ZABANS

J. B. Spund
SPUND'S SPECIAL COFFEE..... 25c lb.

HOSIERY REPAIRS
Highest Quality—Lowest Price
One Thread Run—15c
Pulled Threads—40c Inch.
While-You-Wait Service
SOUTHERN STELOS CO.
813 12th St. N.W. NAtl. 9462

Here's that NEW Pasteurized Honey
Lake Shore HONEY

Shop on CONNECTICUT AVENUE

TEMPTING OFFERINGS In Quality Merchandise

You can fill all your needs in the smart shops of Connecticut Avenue, where only merchandise of the finest quality is sold, yet priced no higher than elsewhere.

Final CLEARANCE

ARTCRAFT'S TWICE YEARLY SALE

Including hundreds of pairs of dark shoes from which to make selections to complete your footwear needs for Fall—Black, Brown, Blue, Grey.

$4.95 Values $8.75 to $16.50

VAN RAALTE HOSE 85c per pair 3 pr. for 2.50

• All Sales Final • No Charges

Art Craft Footwear

1101 Connecticut Ave.
Open All Day Saturday

PHILLIP—LOUISE

1727 L St. N.W.
4 Doors East of Conn. Ave.

Pick Up a

Dress, Coat or Suit

To start the fall, at absolutely "give away" prices.
Values Were $16.95 to $39.95

Now $5, $10 and $12.95

Summer Merchandise

Must be cleared out this week. Prices are so low they will sell immediately.
Were $7.95 to $39.95

Now $1.95, $5 and $10

A large assortment of dresses of all types, suits and coats for fall. We have an excellent selection of large sizes to 46, others sizes 12 up.

All Sales Cash and Final

---

712 Washington Women

WILL BENEFIT FROM THIS FINAL REDUCTION

SAKS 5TH AVE. *One Week Only!*
and fine
BOOTERY
SUMMER SHOES

$3.95 Were 8.50 to 22.50.

If your size is here—come in today!

Size	3	3½	4	4½	5	5½	6	6½	7	7½	8	8½	9
AAAA							3	2	2	6	8	7	1
AAA					3	11	7	4	3	4	7	9	2
AA					24	28	30	6	11	27	20	1	
A			2	13	25	18	11	13	10	27	7		
B	1	27	75	58	29	30	24	20	14	12	5		
C		13	10	4	10	3	6	5	10	4			

All Sales Final

The Bootery
1015 CONNECTICUT AVE.

CONNECTICUT AVENUE'S ONLY AIR CONDITIONED DRESS SHOP

FINAL CLEARANCE

Entire Stock of DRESSES
Below Cost
Shop early for best selections

- Sportswear
- Spectator Sport
- Street Dresses
- Afternoon Dresses
- Formal Evening Gowns
- Afternoon Coats
- Evening Wraps

$3.85
$7.85 — $12.85
Values to $39.50

Open Saturdays **Teresa** Shop in Cool Comfort

1221 Connecticut Avenue
(Emile Bldg.)

The Beckwithian Shop
"Haven of the Unusual"
1700 CONNECTICUT AVENUE
2nd Floor
offers for

ONE WEEK ONLY
25% Discount
on our entire selection of
Beautiful Lamps

This selection comprises nearly every type of Lamp—each selected for its usability and beauty of design
by
Irving G. Beckwith
Interior Decorator

Children's Portraits

SIX for $10
Size 5x7

Telephone DIstrict 4488
for appointment or for further information.

Underwood & Underwood
Portraits of Quality
1230 Connecticut Avenue Phone DIstrict 4488

FINAL CLEARANCE
of
Spring and Summer
DRESSES
$3.00 — $5.00
$7.50 up
All Sales Final

Berteen's
1029 CONNECTICUT AVE

Our Regular $2 "HANDY" Shelf
The Handiest Wall Shelf You Ever Saw

Monday and Tuesday Only

89c

—for the dinette, recreation room, powder room, sun parlor, porch or terrace.

Your choice of white, yellow, green, peach, torquoise, or poudre blue.

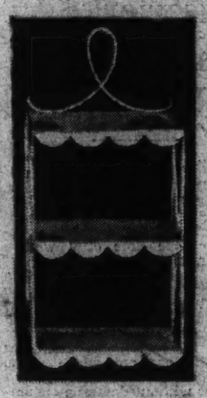

Since 1855
Small's
Second Floor
Gift Department

FLOWER and GARDEN CENTER
DUPONT CIRCLE NOrth 7000

Jean Matou, Inc.
DRESSES . . LINGERIE . . LINENS
Connecticut Ave. at M

Final Close-Out!
OF OUR
SUMMER DRESSES
(In Cotton, Linen, Batiste & Silk)
Reg. 5.95 up to 29.95
IN TWO GROUPS
$3.95 to $5.95

A GREAT VALUE! FIRST COME! FIRST SERVED!

"BEAUTY BATHS"
Are an ideal summer method
for your
Figure Control Problem

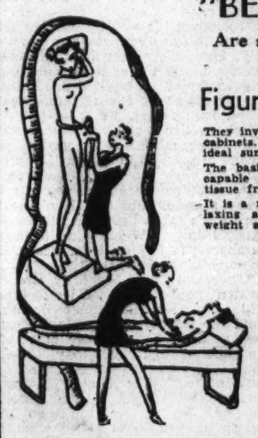

They involve no dieting, no exercise or steam cabinets. This, of course, makes them an ideal summer recontour treatment.

The basic treatment is an electric blanket, capable of removing literally pounds of fat tissue from any part of the body.

It is a method that is simple, pleasant, relaxing and very effective in reducing the weight and measurements.

FOR REGISTRATION
August 17th to 22nd Only!

Special Hot Weather Offer
Individual Treatment.... $2.25
Six for..... $11.25
Exclusive at

Day or Evening Appointments
Emile Health Club
1221 Conn. Ave. DIstrict 3621

Open Until 9:30 P. M.

Midsummer Reductions
PERMANENT WAVES
~~$6.50~~ $5.00 ~~$8.00~~ $6.50
The One-Minute Undine Pre-Heated Machineless Permanents
$6.50 $7.50 $10.00

Facial Treatments
the modern way. Schestze has made improvements that correct abused or ageing skins.
LINES FADE!
BLACKHEADS GO!
PORES REFINE!
DRY SKINS SOFTEN!
Oily skins normalize!
Blemishes disappear!
NOTE: Modern Service priced to be easy on your beauty budget.

Loss of Hair
—Premature grayness, baldness, excessive dryness or oiliness successfully treated by our improved Raying and Electrical Treatments—at greatly reduced rates.
LADIES AND GENTLEMEN TREATED
Thousands of satisfied patrons. Testimonials gladly shown.

Ask About Items in Our 50c Service
Manicures Shampoos Eyebrow
Hot Oil Fingerwaves Arching, etc.

MARGARET E. SCHEETZE, Inc.
1145 Conn. Ave. *Skin and Scalp Specialists* NA. 4318
4 doors above the Mayflower *23rd Year in Business*

Williams & Richards, Inc.
Linens and Lingerie
Trousseaux Monograming
1311 Connecticut Ave. NOrth 0233

For one of the smartest and most practical Summer Spreads, we suggest a

Monogrammed Candlewick
Very Specially Priced
Single Bed $3.95
Double Bed 4.50
In Any 2 or 3-Tone Color Combinations

Special—Lovely Hand-Made Lingerie Panties, $1.75; Slips, $2.65; Gowns, $3.50

When You Are on Connecticut Avenue
DON'T Fail to See the Trailer That Is Taking America by Storm

• These new, smartly streamlined, beautifully fitted and perfectly appointed Covered Wagon models are America's outstanding trailer coach values. The world's largest producers of house type trailers offer you the last word in comfortable home-like interiors. Prices start at $555.50.

ALL THE COMFORTS OF HOME . . . Are you retired? Do you have a family? Are you single and love to travel? Then by all means see how you can add years to your life—cut living expenses in half and travel to your heart's content with a Covered Wagon.

Delivered Washington, Including Hitch.

W. S. Domer Co.
No. 1 DUPONT CIRCLE

Camalier & Buckley

The Correct
Co-ed Ensemble
Comprises Four Pieces

No. 1. THE FITTED CASE Has 8 pieces of toilet articles, including removable mirror. Outside is of surface cowhide. Leathers and fittings may be had in any color. This case should be purchased for beauty since it is always carried by the owner.

$17.50

THE OTHER THREE PIECES should be purchased for ease of identification and durability and are carried by the porter. Striped canvas furnishes the most distinct pieces.

Specialists OSHKOSH Luggage

No. 2. One-Week Tripper, 21-in. . . $17.50
No. 3. Two-Week Tripper, 29-in. . . $22.50
No. 4. Hat, Shoe and Evening Cape Case, 20x20-in. $20.00

1141 Conn. Ave. **Camalier & Buckley** *Fine Leathergoods* 2 Doors Above The Mayflower

Expert Repairing

Share Your Happiness!

There's sentiment and beauty in flowers no other gift can possess. Share your happiness through the medium of Gude's Flowers—we deem it a privilege to gather and arrange a bouquet or basket of "greenhouse fresh" flowers for you. They're so inexpensive, too, right now!

Flowers Fresh Cut Twice Daily

Gude's
Gude Bros. Company

Square Feet Under Glass 500,000

1124 Conn. Ave. N.W. Dis. 8450

20% REDUCTION ON ENTIRE STOCK OF BIGGS AUTHENTIC REPRODUCTIONS
During Month of August

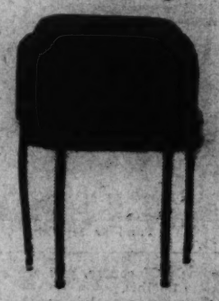

One of the unusual values offered during this sale is the Sheraton card table. Hand made of solid mahogany, it has the hand-turned and reeded legs and clover leaf top. Regular price $45.00.

Sale Price
$36.00

Each Piece in This Sale Backed by Our 48 Years of Experience

TERMS IF DESIRED

BIGGS
ANTIQUE COMPANY

Local News
Sports

The Washington Post

Classified
Comics

**** X WASHINGTON: MONDAY, AUGUST 17, 1936 13

Victim Picks 3 in Line-Up As Bandits

Filling Station Manager Accuses Youthful Trio of Holdup.

Slugged With Bottle, He Asserts, in Robbery Yielding $58.

Cecil Steinecke, 28-year-old filling station manager, faced a line-up of prisoners at police headquarters yesterday and pointed his finger at three youths whom he accused with the robbery of his station Friday.

Steinecke, who lives at 202 Indiana avenue northwest, was slugged with a soda bottle. The station, at First and Atlantic streets southeast, was robbed of $58.

The youths, ranging in age from 17 to 20, were seized in a stolen automobile at North Beach, Md., Saturday, police said. A fourth youth was being held by authorities at North Beach over the week-end and will be brought to Washington for investigation as a possible accomplice of the trio today, according to police.

Accuses All Three.

Steinecke leaped to his feet when the prisoners faced him behind the glaring lights of the show-up room. Pointing at one of them, Steinecke shouted:

"He is the one who struck me with the bottle."

Turning to another he said:

"You drove the car.

"You were sitting in the back seat," Steinecke accused the third.

The youths denied the charges.

Detective Sergt. Elmer Lewis, of the robbery squad, took one of the youths aside for questioning. After about two hours grilling, he broke down and admitted driving the automobile. According to Lewis, he implicated the other two.

Another Crime Revealed.

Headquarters records show one of the suspects was charged with robbery in June in connection with the holdup of the manager of the Stratford Hotel. He was out on bond awaiting trial on this charge when arrested Saturday. At the time of his arrest he said he was 22 and gave an address in the 1200 block, K street northwest.

Capt. Ira Keck, assistant chief of detectives, yesterday said he felt the youths might be responsible for several other recent robberies and that they would be questioned for a few days before charges were placed against them.

Oliver Puller, colored, 40, of 114 Pierce street northwest, was robbed of $80 by two colored men yesterday at First and L streets northwest. Puller said one threw him to the ground and held him while the other rifled his pockets.

Ruth Lee, of Riverdale, Md., manager of a High Ice Cream store at 505 C street northeast, told police the shop was broken into and $100 in bills stolen from a back room. About $12 in cash and a $75 watch was stolen from her pocketbook, Miss Lee said.

Dog to Take Part In Sylvan Drama

Ugly is just a wire-haired Irish terrior, but he makes his third annual appearance tomorrow night as an original member of the cast in the Washington Players' third annual presentation of "A Midsummer Night's Dream" at the Sylvan Theater in the Washington Monument Grounds.

The dog, property of Miss Catherine Tierney, 1306 Florida avenue northeast, won his place in the cast in 1934 and has retained it ever since. He appears in the episode of "Pyramus and Thisbe" during the play. He will rehearse tonight along with several other members of the original cast.

The presentation tomorrow night is the first of three more summer festivas to be presented at the Sylvan Theater this season under auspices of the Community Center Department and the Office of Nations Capitol Parks. A program by the theater group of the Federal Bureau of Investigation and the Estelle Wentworth Opera group on August 25, and a festival by the Mayo Choral Club, of Washington, of September 1, will close the season.

Sorority to Draw 500 to Convention

More than 500 delegates are expected to attend the annual convention of Sigma Sigma Sorority, which convenes tomorrow at the Wardman Park Hotel, committeemen in charge of arrangements said last night.

The convention will be called to order by Mrs. Joseph Grigsby, of Washington, national president of the sorority.

The organization is composed solely of chapters in teachers' schools.

A round of social activities including luncheons, dinners, dances, swim meets and stunt events will take place during the five-day meeting.

Ellipse Dance Tonight.

Dancers at the regular Monday evening park dance tonight on the south drive of the Ellipse are advised to wear rubber-soled shoes by the sponsors, the Federal Music Project and the National Capital Parks. Dancing is open to the public, admission free.

NAtional 7951
A Good Number For Good Liquors!
HEY DISTRIBUTING CO.
903 Penn. Ave. N.W.

Their Only Swimming Hole Is the Dangerous and Polluted Waters of Washington Channel

Post Staff Photo.

There are no swimming facilities in the Southwest section of the city. These pictures show that the channel, dangerous and unhealthy, is a bathing pool for hundreds of boys who have no other place to go.

Drowning of Four Laid to Lack Of Pools in Southwest Section

This is the first of a series of articles describing the lack of swimming facilities in Southwest Washington.

By Edward Fenton.

There are no swimming pools in Southwest Washington.

Down by Washington's waterfront, where the Potomac whirls muddily past the wharves, is one of the most densely populated areas in the city.

During the summer, when the heat hangs over the city like a heavy blanket, children in the crowded Southwest section have the same urge that children have everywhere, they want to go swimming.

And, with no pools available, they go down to the river that lies at their doorstep. They dive from rotting wharves, swim in the polluted water.

Four of them have drowned while swimming there this summer.

Russell Costello, 11, of 1304 Fourth street southwest, was drowned Saturday at the foot of Sixth street. After he had been pronounced dead, in the presence of his weeping mother and sisters, the curious crowd scattered. Only one man remained—George Miller, a plumber.

"How much longer must children play in that scummy channel because no decent pools are provided for them?" he asked a Post reporter. "I was born on this waterfront and conditions are worse now than they ever were in my memory.

"Why are new pools being built everywhere but where they're needed most—in the Southwest?" Miller concluded bitterly.

Sergt. Edward K. Shelton, of the Harbor Police, threw additional light yesterday on the existing situation.

"The boys swim all along the waterfront, anywhere they can get to it," he said. "When we see them, we chase them away. But then they only go somewhere else.

"Every now and then we take some of the boys to the station and hold them until their parents arrive. We explain to the parents how dangerous it is to let the children play around the river. But it doesn't seem to do much good. The next day they're back.

"I think this section should have at least two pools—one for colored children and one for white.

"Because when they swim here, it's a sure thing some of them are going to be drowned."

Miss Sibyl Baker, director of the District Playgrounds Department, last night said the Southwest section should "certainly have swimming pool facilities near the children's home."

"In hot weather," she said, "the temptation to seek water is very great. If there aren't adequate pools, the children will go where there is water—and danger."

Mary Edith Coulson, of the Council of Social Agencies, stated she was aware of conditions in the Southwest.

"The facilities there are pitifully inadequate," she said.

Meanwhile, unless something is done, the boys in the Southwest will continue to frequent the river. And, as Sergt. Shelton said, it is a certainty that some of them will die there.

WPA Group Plans Pay Protest Today

A petition asking for a 10 per cent increase per hour in the wage scale for WPA common labor in Wayne County, Mich., and charging Harry Lynn Pierson, Michigan WPA administrator, with nonconformity to the Detroit labor prevailing wage scale, will be presented to Harry L. Hopkins, national WPA administrator, this morning by 15 representatives of 5,000 WPA union workers in Detroit, Richard McMahon, business representative of the Detroit union, said last night.

Declaring that Pierson has violated WPA administrative order No. 41, which he says provides that common labor wage schedule will conform to the prevailing wage of the area in which it falls, McMahon said that the City of Detroit determined the minimum scale for labor at 60 cents an hour on June 6.

Numbers Game Gang Immune From Seizure

Existing Laws Prevent the Breaking Up of Racket Here, Says Brown.

Maj. Ernest W. Brown, superintendent of police, yesterday said his men could not arrest members of the Warring gang, who are reaping a $10,000 daily harvest from the numbers game, because of existing laws.

"The District does not have a law making it illegal to possess 'numbers' slips," he said. "That is the only way we can get rid of this racket. The courts have held it is not a violation to write 'numbers' in the street, and the operators of this game are too shrewd to be caught.

"Unless we get suitable legislation that makes it illegal to have 'numbers' slips on your person this game will prevail."

Meanwhile, the Warring headquarters was quiet yesterday as leaders and henchmen lolled in the sun near Colonial Beach, Va., on a $45,000 yacht, bought with the pennies and nickels of numbers players who think they can win.

Police estimate the daily "take" of the Warrings is more than $10,000. And a large percentage of the money is from persons who are on relief, they say.

Postlude

With Philip Frank, violinist, appearing as guest soloist, Fabien Sevitzki led the Watergate Symphony Orchestra through its thirteenth concert before an enthusiastic audience of some 5,000 music lovers last night.

From the works of but two composers came the selections on this program—from Beethoven, the "Egmont" overture and the symphony No. 8, in F major, and from Tchaikovsky, the Concerto in D minor for violin and orchestra and the Overture "1812."

A more popular program perhaps has not been presented at these Watergate concerts, and last night's audience greeted the well-known numbers with acclaim. The Beethoven overture, dramatizing the unrest of the Netherlands—written for Goethe's "Egmont"—was excellently played, as, too, was the so-called "little" symphony with its lightness and its sparkling melodies.

Master of the violin, Mr. Frank gave the Tchaikovsky concerto a fine reading, covering the many difficult passages with creditable musicianship. With the orchestra always carefully subdued to the solo instrument, the concerto was brought to its brilliant finale in a way that revealed the inherent beauty of the work.

Closing the concert was the famed "1812." With its fine string section beautifully reading the lighter portions of the work, the orchestra somewhat missed—largely because of its particular instrumentization—that surging crescendo which should characterize the stirring finale. However, a smoother reading and more intelligent interpretation could not have been desired from an orchestra comparable with this one.

For a deserved encore, Mr. Sevitzki played the anthem from Ernest Bloch's rhapsody "America."

Rambling Theater Cast Gives Play Wednesday

Friendship House will present a play, "The Sentimental Scarecrow," as the sixth weekly performance of the Rambling Theater of Washington, at 2:15 p. m., Wednesday, in Stanton Park, C street between Fourth and Fifth northeast.

Under the auspices of the Community Center Department and Office of National Capital Parks, the program will present a cast of children. In case of inclement weather, the play will be given the following day at the same time and place.

Youth Killed, 2 Others Hurt In Auto Crash

Edward H. Smith, Jr., Dies When Old Car Is Wrecked.

Injured Boy Runs Long Distance for Help After Mishap.

A pleasure ride in an old automobile, without a body, without seats—just the engine and chassis—ended in death yesterday for one boy and injuries to two others.

The dead youth was Edward H. Smith, jr., 16 driver of the machine, who died of a broken neck and a fractured skull. Smith lived at 600 Franklin street northeast.

The injured:

Edward H. Evans, 18, 1300 Irving street northeast, owner of the "stripped down" car, who suffered severe cuts on the arms and shoulders.

William Hass, 16, 3729 Twenty-fourth street northeast, who suffered serious cuts and bruises.

The accident occurred as the boys swerved into a curve which enters Epping Forest near Annapolis. They had nearly negotiated the turn when the wheels slipped on the soft shoulder of the road and the machine crashed into the guide wire of a telephone pole.

All three boys were students at McKinley High School. The dead boy is the son of Edward H. Smith, a retired War Department draftsman.

Evans, although painfully hurt, ran nearly 4 miles to summon aid after the crash.

Allen Will Address Landon, Knox Club

Former Gov. Henry J. Allen, of Kansas, will address members of the Landon and Knox Campaign Club, Saturday at a garden party meeting and rally at the home of Edward F. Colladay, District of Columbia national committeeman, it was announced yestreday by Paul E. Lesh, president of the club.

Allen will fly here from Cleveland for the rally. He has been closely associated with Gov. Alf M. Landon for several years. During his term as Governor, Landon served as his secretary. At present he is one of the Republican Presidential nominee's campaign advisers and is with Gov. Landon on his Eastern speaking tour.

The meeting will be attended by 500 club members, according to Lesh, each of whom may bring a friend. Republican leaders from Maryland, including Gov. Harry W. Nice, have been invited.

RUGS CLEANED, WASHED REPAIRED, STORED
Lowest Prices in Town
9x12 CLEANED AND WASHED $2.75
All Rugs Insured Free—WEst 2220
Star Carpet Works
Most service, least cost.
3316-3318 P Street N.W.

WHEN THE MERCURY IS UP AND the APPETITE DOWN
Serve them frosty, natural juice orangeade ... delivered to your door from our own dairy daily.
5¢ Bottles where good beverages are sold. Quarts for home use,
15c
Phone ATlantic 0070
EMBASSY DAIRY
BIRELEY'S Orangeade

BRAKES
Relined 4 Wheels Complete
FORD '28 to '36
CHEV. '30 to '32
$4.50
Plymouth—Chrysler De Soto, 6-8 Dodge, DD-DH Essex, '29-'35 Willys '37 $6.75
FREE BRAKE ADJUSTMENTS
Other Cars Proportionately Low
GENERAL BRAKE SERVICE
903 N ST. N.W. DE. 5483

Do Your Laundry BY TELEPHONE
• CONVENIENT •
• TIME SAVING •
• ECONOMICAL •
PHONE Georgia 0200
★ THRIFTY SERVICE
• Everything beautifully washed • All flat pieces ironed • Wearing apparel returned damp.
10 Lbs. for 69c
Each Additional Pound, 7c. Shirts Finished, 10c Extra.
★ De Luxe Thrifty Service
... a more finished service that returns all flat pieces ironed, including handkerchiefs and soft collars, both towels Buffed, wearing apparel shaken out and folded; starched when requested.
10 Lbs. for 79c
Each Additional Pound, 8c. Shirts Finished, 10c Extra.
OLD COLONY LAUNDRY
BLAIR ROAD AT BUTTERNUT ST. N.W.
"We Wash Everything but the Baby and Dry Clean the Rest"

WEST
FINAL
RECORD LOW PRICES
Summer Suits
$50
KRUHAUF TROPICALS
$33.50
$25 Tropical Worsteds 19.75
$30 & $35 Tropical Worsteds, 22.50
$18 & $20 LINENS 13.75
$20 Cascade Cloth 15.75
$25 Shantung Silks 16.50
42.50 Silk Poplins 32.50
SPORTS COATS
Flannels and Tweeds
Were NOW
16.50 ..... 12.50
20.00 ..... 15.50
SPORTS TROUSERS
Stripes and Checks
Were NOW
8.50-13.50 ..... 7.85
$15 & $18 ..... 11.85
Sidney West, Inc.—14th & G
EUGENE C. GOTT, President

La Barrymore, 57, May Take Director's Role

Queen of Royal Family Is Through as Actress, but Not With Theater.

By the Associated Press.

New York, Aug. 16.—Ethel Barrymore was 57 years old on Saturday and "this most distinguished actress of contemporary times" re-enacted in her own career on the stage the best-remembered of all her dramatic lines:

"That's all there is * * * there isn't any more."

In the title role of "Sunday," in 1907, this was her exit speech and today this queen of the eighth generation of the theater's royal family said, "My acting career is over."

From her rural home in Mamaroneck, N. Y., she said she was finished with acting, but not with the stage. Which indicates that she may become a director, as she was when she staged "Scarlet Sister Mary," to present the footlight debut of her daughter, Ethel Barrymore Colt.

Family Great Since 1827.

Since 1827 this family has ruled the acting profession of the American stage. It was then that Louisa Lane sailed from England for Philadelphia to play opposite Junius Brutus Booth in "Richard III." In 1850 this Miss Lane married John Drew, sr., a "blithering fine actor."

Then there were the debuts of John Drew, jr., Georgiana Drew and Maurice Barrymore. The latter two were married and Ethel, Lionel and John are their children.

Lionel and John long ago deserted the stage for motion pictures, but Ethel continued true to the stage from that night in January, 1894, when she made her debut as Julia in "The Rivals."

Starred in Captain Jinks."

Seven years later her name flashed in the lights of star rank above "Captain Jinks of the Horse Marines,' and from there she swept to plays of Ibsen, Fitch, Barrie and Maugham.

With her dramatic, blonde beauty husky, romantic voice she became indisputably the first actress of the American stage. Only occasionally did she leave the theater, as she did in 1932, when she played with her brothers in the cinema version of "Rasputin and the Empress."

From her roles as an adventurous romantic star she went on to Shakespeare and then to her suavely sophisticated role in Mangham's "The Constant Wife" ten years ago.

Indicating that she may have plans to be a producer or director is her amended avowal of six years ago when she said, "I will always be an actress as long as I am able to walk on the stage," but she added to this that she "directs her own plays, has full charge of production and is answerable to no one."

Will Aid Beginners.

Now she has retired from acting, but not from the theater. She wants to help young actors and actresses in their careers in the theater, as she counseled her own daughter at her stage debut.

"She doesn't begin her career with any illusions about a life of ease and happiness in the theater," she said about her daughter. "She has been with me too much and she knows she must work hard, terribly hard."

So now she ends her career as an actress, still assured that her daughter will stay true to the stage.

"First comes the stage," she has always said.

Little

"CAVALCADE." Fox picturization of the stage play by Noel Coward, adapted to the screen by Reginald Barkeley and Sonya Levin, featuring Diana Wynard, Clive Brook, Herbert Mundin, Una O'Connor, Beryl Mercer, Frank Lawton, John Warburton, Margaret Lindsay, Tempe Pigott, Billy Bevan, Mary Forbes, Lionel Belmore, Bonita Granville and scores more. Directed by Frank Lloyd. A revival.

Rated first among the "ten best pictures" of 1933, the year of its release, this inspiring subject belongs among those few film masterpieces that have sought to visualize the more impressive activities of the ostensibly civilized portions of the human race, beginning, perhaps, with the late Thomas H. Ince's remote production of "Civilization," and including D. W. Griffith's "Intolerance" and Metro's memorable celluloid transcription of Vicente Blasco Ibanez's "The Four Horsemen of the Apocalypse."

"Cavalcade," like these other epochal productions, concerns itself with the vital emergencies confronting an English middle class family through the span of a lifetime. Dedicated to English history of a full generation, it begins with the Boer War and comes down to date through the death of Queen Victoria, the sinking of the Titanic and the Great War, with excursions into less significant incidents along the way. It unfolds an engrossing, far-flung and majestic panorama of the world in which we live as a vast number of people still on earth have observed it. The camera treatment is flawless and the progression of episodes follows verbatim the trend of the Noel Coward stage pageant than ran a year in London.

The principal roles of Jane and Robert Marryot are played with incomparable skill and feeling by Diana Wynyard and Clive Brook. An imposing roster of secondary parts are played no less effectively by the splendid artists whose names appear in the small-type paragraph preceding these brief, reminiscent remarks concerning one of the few screen epics that lingers tenaciously in memory as a model of cinematographic craftsmanship.

The bill for the new week beginning yesterday, at the Little Theater, is augmented by the usual supplementary short subjects and newsreel.

N. B. B.

Mrs. Alexander Dead Of Injuries From Fall

Mrs. Annie Alexander, 65, of 19 Carrollton avenue, Baltimore, Md., died yesterday in Emergency Hospital of injuries sustained in a fall while visiting relatives in the 500 block, Twelfth street northeast, in July.

According to Edward A. Sage, cousin of the woman, she stumbled over a cat on the front steps of the Twelfth street house and fell breaking her hip.

Nelson B. Bell

About The Showshops

LAST week-end the postman rang once to leave a note dated August 13 from old Herb Crooker, publicity director for Warner Bros.-First National Pictures, which read in part as follows:

"There is hardly any doubt but that you enjoyed our picture, 'The Green Pastures.' Hope I am right." (Ed. note: Yeah, man, you are.)

BELL.

"That being the case, I believe you will be happy to receive the very beautiful de luxe edition of the play which I am sending you under separate cover.

"I am sure you realize the unusualness of this gesture from a film company, inasmuch as the picture has played and sending you this elegant book will not bring us a speck of helpful publicity to react at the box office. Fancy that!

"In other words, we think you will like to have Marc Connelly's play in this handsome edition for your very own as an acceptable addition to that library that runs across the second floor front of your home."

In all of his suppositions our old friend, Mr. Crooker, is correct. We deem "The Green Pastures" in its film form as worthy, as memorable and as reverential a play as it was on the stage of the living theater where it will endure as one of this generation's classics of dramatic literature. We are, furthermore, even happier than Mr. Crooker might have suspected to come into possession of the volume which he so thoughtfully addressed to this column. Who would not be?

Cellophane-wrapped in its own fiberboard container, this de luxe edition of "The Green Pastures"—8½x11 inches and executed in green and gold, with illustrations by the illustrious Robert Edmond Jones—contains the complete text of the play and the lyrics of all the inspiring spjrituals sung by the Hall Johnson Choir during the progress of both the celestial and mundane action of the drama. It is printed in large and easily legible type, is dedicated to Rowland Stebbins, who as Laurence Rivers, Inc., was the producer of the stage play, and is personally autographed by both Marc Connelly, author, and Robert Edmond Jones, artist. The edition is limited to 550 copies of which the one I am proud to possess is No. 491.

Of particular interest is one scene published in the book which never has been included in the acting version of "The Green Pastures" on either the stage or the screen. It is the episode in which Little David, tending his flocks and singing the songs that so pleased De Lawd, contrives the slingshot as a weapon of defense against the wolves that are stealing his sheep and then turns it against the giant Goliath, at the behest of Grandpappy Samuel and with the encouragement of De Lawd.

Having felled his towering adversary with one shot from his primitive weapon, Little David complacently contemplates his handiwork and remarks, succinctly: "Right in de middle ob he fo'haid," which seems to be about all of importance that remained to be said!

I wonder if Herb, by any chance, knew that "The Green Pastures" is opening at the Metropolitan today for a continuation of its downtown run?

* * * *

There was another letter a week earlier from Bennett A. Cerf, president of Random House, Inc., book publishers at 20 E. Fifty-seventh street, New York, which casually remarked that, "We are pleased to send you, under separate cover, a complimentary copy of our new motion picture edition of 'Romeo and Juliet,' which contains the complete text of Shakespeare's play and the complete script of the Metro-Goldwyn-Mayer production, along with special articles by Norma Shearer, Leslie Howard, Irving Thalberg, and other notables, with illustrations from the photoplay."

Having examined Barrett Kiesling's copy of this unique volume when he was here early in the summer, I should greatly value it, also, as a further addition to my library. But it has never arrived, I regret to say.

I trust that diary hasn't so distracted Mr. Cerf from his admirable and generous intention that he will forget all about it!

* * * *

Those who may have forgotten something of the artistic effect Phil Spitalny is able to achieve with his all-girl orchestra and associate solo artistes should have tuned in yesterday afternoon between the hours of 1 and 2 p. m. on the "Magic Eye" program over Station WMAL, in which Phil and his "Hour of Charm" girls participated, along with Walter O'Keefe, John P. Kennedy, Alois Havrila, the R. C. A. Concert Orchestra and numerous others.

It was a revelation of the extraordinary effects this organization is able to produce that should whet the appetites of those eager to hear this group at the Earle next week disclosed during the rendition of so time-honored a number as "The Lost Chord." With Maxine's fine solo voice shown to excellent advantage, Evelyn's violin counterpointing obbligatos, the Three Little Words creating unusual vocal harmonies and the glee forming a vocal background of exquisite beauty, here was a glorification of a simple old melody that took on many of the beauties of a major composition.

This revival of old favorite songs seems to be a growing vogue. It will be recalled that when Kenny Baker, star vocalist of the Jack Benny radio programs, appeared in person at the then Loew's Fox recently, he scored his greatest hit with "I Hear You Calling Me.".

Phil's distaff orchestra, by the way, is a ne plus ultra reason for going on that Variety Club "Showboat Cruise" next Saddy night.

* * * *

And that "Going Native" revue, current on the stage at Loew's Capitol, is affording Shirley Schwartz, "Miss Capitol of 1936," a needed workout for the stiff competition she will be up against the week of September 8 in Atlantic City, when she represents the National Capital in the "Miss America" beauty contest sponsored by the Showmen's Variety Club Jubilee. This beauty tournament for the natonal title of "Miss America" now is not so much a beauty contest as it is a talent quest. The contestants are called upon not only to pose handsomely, but to "put on a show" before a huge audience in the Marine Ballroom out on the end of the Steel Pier. "Miss Capitol" should profit by this week's experience.

* * * *

V-8 It Up Note.

When "Mary of Scotland" opened at the Radio City Music Hall, the Rockefeller Center weekly magazine referred to Katharine Hepburn as playing the role of Mary Tudor. Just a slight confusion of the manifold ramifications of their industrial empire on the part of the oil dynasty's publicity departent. They evidently got Mary Stuart mixed up with one of Mr. Ford's sedans!

Hollywood

By Sidney Skolsky

The Camera Isn't Looking.

Beverly Hills, Calif., Aug. 16.—Garbo, between scenes in "Camille," walking outside, near the sound stage. She is holding the script in her hand, reading and memorizing the lines she is to play next.

Merle Oberon.

The first few days of shooting the extras were asked to get off the stage when they weren't in the scene with Garbo. Recently Garbo has permitted them to stand by and watch, provided they don't gape. The other afternoon Garbo played to a large audience, a larger audience than many actresses on Broadway are now playing to.

Robert Taylor looks at Garbo somewhat in the manner of a movie fan. Then the next moment he is playing an intimate scene with her. When Garbo is walking about Metro and you say "hello" to her, she'll return the greeting, for she doesn't know whether she knows you or not.

Ketti Gallian sitting in her own dressing room at Paramount, practically every afternoon, taking an English lesson. She wants audiences to understand her when she next speaks in a flicker . . . Victor Moore, unbuckling his belt and relaxing on the set of "Gold Diggers," and almost every thing."

Merle Oberon eating an onion on her hamburger for lunch, and after lunch she is to play a love scene. But she is to play it with David Niven, and they know each other well enough for onions.

It is too bad that the camera isn't photographing the flicker, "Ladies In Love," being made, because the gals, Constance Bennett, Janet Gaynor, Loretta Young and Simone Simon are something to watch.

There have been no "on the set scenes" among the ladies, which makes it better, for they are in there battling—but in such a polite way.

The four never appear in the same scene together. Bennett, Gaynor and Young play together. Simone has her scenes with Bennet. Miss Bennett is too smart to squawk to Simone Simon on the set. She goes to the front office to try and get what she wants. And Simone knows that the company is trying to build her up into a star, and therefore she will be protected.

This makes it very entertaining when Constance Bennett and Simone Simon get together on the set.

Regardless of what kind of a performance Constance Bennett gives in this flicker, she continues to be a good business woman. She just has rented her new English automobile for Mae West to ride in in "Personal Appearance," now titled "Go West, Young Man."

Copyright, 1936, by the Chicago Tribune-New York News Syndicate, Inc.

Broadway

By Ed Sullivan

This Town of Ours.

Jimmy Kelly's Greenwich Village spot continues to be the best money-maker on the nite club circuit . . . A corps of workmen have lifted the roof of the room several feet in the past few weeks, a vast improvement . . . Several dozen fan dancers still float ethereally around the place, but Signor Kelly explained regretfully last nite that two of them were vacationing . . . Funny, but I'd never thought of fan dancers rating two-week vacations . . . "Say, they get tired waving them feathers," said Signor Kelly, and I can see that he's right . . . It revives the old question as to which weighs more—a pound of feathers or a pound of iron?

RUDY VALLEE.

Broadway columnists are natural victims of pests . . . Everybody believes he or she could write a Broadway column . . . Now and then, one of us goes on vacation and invites famous writers to fill in for us, and the results are horrible.

Arnold Reuben, who has made a fortune making sandwiches, is advised every night by patrons to make them differently . . . Customers tell Lindy how to make his cheese cake . . . Stem bartenders, expert at their profession, get gray hair from listening politely to dopes who pride themselves on a home cocktail recipe . . . Belle Baker, a headliner for twenty years, tells me that when she works in vaudeville, she gets fifty letters a day from people who believe they could select her songs better than she's selected them for twenty years . . . Jack Benny, with the No. 1 program of the comedy cycles, listens patiently while pests suggest other program formulas to him . . . And I don't doubt that after Jesse Owens won his fourth Olympic gold medal, some kibitzer buttonholed him and advised him to try another sprinting style . . . For the second guess is an international institution . . . The backseat driver bobs up on every boulevard of the world, and he is no respecter of persons . . . I'd like to read President Roosevelt's mail for just one day . . . That would be an index of crackpots.

Escudero, most famous of Spanish dancers, is fighting with the rebels—and not using castanets . . . Conrad Thibault's former manager, Harry Hollander, is honeymooning with Regina Hallow . . . Pete Bostwick's brother, Albert, will wed Mrs. Henry W. Sage after the Reno document . . . Benny Fields will be a flicker click after movie fans hear him warble "Love in Your Eye" and "Night in Manhattan" . . . Sid Kornheiser, Tin Pan Alley publisher, will elope with Evelyn Platz any minute . . . Is Bandleader Clyde McCoy married to Gloria Faye? . . .

Expected opposition from Kate Smith's C. B. S. show scared the Rudy Vallee sponsors into changing the program formula.

Add Hands-Across - the - Table: Bob (CBS) Trout and Kitty Crane, Bobbe (Stork Club) Sullivan and Bob Irwin, Helen Learch (Metropolitan ballet) and Boris (On Your Toes) Dalihoff, Dick Stone and Rita Ayers, Evelyn Lavin and Al Winton, in the Brandywynne Band; Walter Payne, in the Don Bester crew, and Sally Phillips; Mary Mercer and Dave Barbour, in the L. Hayton outfit; Jane and Lou Valera, Organist Lew White and Malinda Doyle, George (On Your Toes) Church and Jean (Follies) Moorehead, Jacqueline Burns and Murray Seiden . . . George Olsen has taken over the late Orville Knapp's swell band, and will merge it with his own

Copyright, 1936, by the Chicago Tribune-New York News Syndicate, Inc.

Film Table

Loew's Capitol—"Piccadilly Jim," at 10:40 a. m., 1:30, 4:25, 7:15 and 10:10 p. m. "Going Native" Revue, at 12:25, 3:15, 6:10 and 9:05 p. m.

Earle—"Meet Nero Wolfe," at 11:20 a. m., 1:40, 4:30,, 7:20 and 9:50 p. m. Stage shows at 12:50, 3:40, 6:35 and 9:05 p. m.

Palace—"To Mary—With Love," at 11:15 a. m., 1:20, 3:25, 5:30, 7:35 and 9:40 p. m.

RKO-Keith's—"Mary of Scotland," at 11:15 a. m., 1:49, 4:23, 6:57 and 9:31 p. m. "March of Time," at 1:26, 4, 6:34 and 9:08 p. m.

Metropolitan—"The Green Pastures," at 11 a. m., 1:05, 3:10, 5:20, 7:30 and 9:35 p. m.

Columbia—"Suzy," at 11 a. m., 1:10, 3:20, 5:30, 7:40 and 9:50 p. m.

Tivoli—"San Francisco," at 1:30 3:30, 5:30, 7:30 and 9:30 p. m.

Ambassador—"Meet Nero Wolfe," at 6:15, 7:55 and 9:50 p. m.

Little—"Cavalcade," at 11 a. m., 1:11, 3:13, 5:24, 7:35 and 9:46 p. m.

New Meadowood Home Is Opened

Meadowood, an attractive subdivision on the Colesville pike, 5½ miles from the center of Silver Spring, Md., was formally introduced to the home buying public yesterday through the medium of a Washington Post model home featuring this community.

The home and this new residential project may be seen by driving out the Colesville pike from the Silver Spring traffic light and passing Indian Spring Country Club, Four Corners and Burnt Mills Hills to the Meadowood operation at the left of the wide, paved State road.

The Post model home is a substantially-built, Colonial type dwelling two-stories in height. It has a large living room with fireplace, a spacious porch directly adjoining, large dining room and modern "electric health kitchen." There is an attached garage.

The second floor has three large bedrooms and modern bath and there is a full attic above. The entire house is completely outfitted with Venetian blinds. Other equipment includes slateroof, copper gutters and downspouts. The exhibit house is located on a beautifully sodded and landscaped lot. It features this new project of the Meadowood Development Co.

De Lawd Moves Around Into F St.

REX INGRAM,

the distinguished colored actor, as he appears in the role of De Lawd in the Warner Brothers' remarkably faithful picturization of Marc Connelly's Biblical fable of "The Green Pastures," opening today at the Metropolitan Theater after a capacity week as chief screen feature at the Earle.

Sheridan Road

By Helen Topping Miller

Chapter 18.

No Escape.

"Wouldn't Grace be at the hospital already?" Eden asked.

"No, she wouldn't," Garnett steered around a lurching truck.

"No telephone out here—and she doesn't know Clint's hurt. I told them at the hospital that I'd get word to her and bring her in."

"Is he badly hurt?"

"They don't know yet. They don't even know who he is—they think he's just a taxi driver in hard luck. They were rolling him in to take X-rays when I left."

Gran twisted about to peer through the flapping, mud-stained celluloid at the back.

"Nobody's following us, thank the fathers," she said. "Can't this thing go any faster? I've got marketing to do and Edie will be late to work."

"O, yes," Eden came back to realities, "I have to go to work."

"If I drive too fast I'll attract attention. As it is—well, I might be any mechanic or farmer going home."

"And I'd pass for your mother-in-law," Gran fell into the masquerade with spirit. "Wait till I put on my savage look. Edie—Edie, for the saint's sake, stop looking like doom. You can't help this miserable business. You did the best you could. This Clint fellow had no business getting mixed up in the affair in the first place."

"But he didn't, Gran. Any more than I did. It's all a ghastly wrong. It's a trap. We're all in it. There seems to be no escape."

"Dead or alive, no man by the name of Grappi is worth so much trouble! And from what I read about him in the papers it's a good riddance anyway. They should give the fellow who killed him a gold medal."

"They won't, though. They'll give him the sparks if they get him," Garnett was grim. "Burke is going to clean up this town—and young Field is all filled up with pride of office and the papers are after the gangs, loud and continually."

"How did you happen to be at the hospital?" Eden asked.

"I wasn't. I was waiting around in front of Burke's office—I had an uneasy hunch that something might happen. I rode the ambulance over with Clint."

They turned in at the muddy lane. "No one has been here," Eden said, "no tracks,"

"Clint keeps his car over on the highway. He walked out this morning. See where he climbed the gate?"

There were his tracks in the half-frozen mud. Eden felt a little ill. If Clint was dead, those tracks where his feet had pressed would remain, freezing and thawing, till the merciful rain came and washed them away.

She wished that they could be obliterated before Gracie saw them, and spoke of it to Garnett. He looked up, looked down, swinging the gate back, understood instantly. "Oh—sure," he tramped across the space, blotting them out. "No use making things any worse than they are."

Gracie was washing out stockings in the sink when Clint's mother opened the door.

Afterward, sometimes at night, Eden Faraday would lie awake thinking of Gracie's white face and her thin arms in the suds, her body stiffened, her eyes dreadful, as she saw Garnett—bracing herself against the blow that she knew would fall.

She did not speak, only ran one hand slowly through a wet stocking, while life seemed to wash out of her face.

"He's at the Emergency," Garnett said. "He's alive. We'll take you in."

Mrs. Jarvis began to wail and Gran comforted her gently.

"There—— I know. I'll help you. I had a man to drown——. I had a boy to die—— I know how it is."

Eden felt helpless. The little kitchen smelled of soap and boiling coffee. Water dripped in the sink. She looked at Garnett.

"Should I go with her?" she asked, as Gracie started upstairs.

He shook his head. "She'll be better alone. She's used to taking things alone."

"She's so small," was Edens thought when Gracie came down again. How could so much trouble, so much terrible courage be inclosed in one frail body; so much tragedy pent behind one pair of desolate eyes. The pony skin coat Gracie wore was shabby, showing the skin at the seams. Vick Lincoln had bought that, Eden suspected. Very likely he had bought the expensive purse that was now flabby, clutched under Gracie's arm. But her hat, cheap and small and stylish, belonged to her life with Clint. Eden, reared in an atmosphere of dress, knew that it had cost about a dollar, but there was gayety in the green cherries on the brim that was now so sharply contrasted to the poignant suffering in the eyes beneath.

Gracie kept her numbed silence. Her tight lips were colorless, she coughed occasionally. Old Mrs. Jarvis was excited and hysterical, forgetting her glasses, forgetting the key to the house. Garnett went back for these while Gran got the older woman into the rear seat and was sympathetic and gentle.

Eden sat on the front seat with Garnett. He said in a low tone, "If any one stops us, let me do the talking."

"Will some one stop us?"

"I don't know. Field is probably excited by now—if McLachlen had begun worrying because you haven't shown up. He'll get a lot of men out——"

"But—surely I'm not so important as that. I know nothing about the case that would help at all——"

Garnett's mouth drew slightly sidewise. "The case doesn't enter into it, as you should know. And if you don't know how important you are in Field's mind, you're not the bright girl I think. Also—there are those other fellows. The lads Field and Burke are after. If they knew that Clint was on his way to talk to Burke, they know more. We may have to think about them. If we do—just let me handle everything—and don't be frightened."

"I won't be frightened," Eden said. And strangely enough, she meant it.

But at every traffic light she held her breath and her heart scudded till they were safely past. But no swart, slit-mouthed man leaped on the running board, and the traffic police hardly looked around as the muddy nondescript car rattled by.

Garnett drove up to the side entrance of the hospital, showed his press card, explained things to a cold-eyed interne, and they all went in together.

Eden and Gran waited in a dreary room, on a cold leather settee, after Garnett, with Mrs. Jarvis and Gracie, had followed a nurse into the elevator. Eden held Gran's hand tight.

It was all so impersonal, so indifferent. So unconcerned with the pitiful, small agonies of people like Clint and Gracie. A broken man loved by a woman was a case chart on a varnished board, hung above a prim desk. Death was merely something to write on the last dotted line, a long casket carried out through a basement door, and promptly thereafter a little probationer on her knees scrubbing away every sign of life that had been lived and ended.

She was grateful when she saw Jack Garnet coming back, knew by the set of his shoulders that Clint was still alive.

"He's not conscious yet. But they think he'll come around soon. His chest is the worst—they can't tell just how bad."

"Thank goodness she got here in time. Now—I must go to work."

Copyright, 1936, by Helen Topping Miller.

Officials to Confer On Liquor Profits

Richmond, Aug. 16 (AP).—State Comptroller E. R. Combs and State Auditor L. McCarthy Downs will confer with Gov. Peery tomorrow on the distribution of the ABC liquor profit to localities.

Unofficial estimates have placed the net profit of the ABC board for the year ended June 30 at about $3,500,000, of which the State is to get $1,675,000 and the State and localities split the balance, the former getting two-thirds and the localities one-third.

On this basis, the State would receive a total of $2,283,000, and the counties, cities and towns about $1,200,000.

Downs said his staff had completed an analysis of the State monopooly's business for the past year, but has not announced the net profit figure.

2 Soivet Fliers Land On Siberian Peninsula

Moscow, Aug. 16 (AP).—The two Soviet fliers attempting a San Pedro, Calif.,-Moscow flight landed tonight at Welen on the Peninsula Ichokogsky, Siberia, after a jump from East Cape, Siberia.

Sigismund Levanevsky, chief pilot, and Victor Levchenko, co-pilot and navigator, left San Pedro on their 10,000-mile mapping and exploration expedition August 5.

CCC Will Start Work on Leiter Estate for Park

167-Acre Tract Deeded to U. S. for Public Use; 10 Miles From D. C.

Members of the CCC will start this week to transform a portion of the Leiter estate, situated two miles above Chain Bridge, into a Federal recreation center and park, ridding the 167 acres of brush and mapping out bridle paths, walks and picnic grounds.

Only two days ago the deed conveying a large portion of the late Joseph Leiter's Virginia farm as a gift to the Government was recorded at Fairfax County Courthouse, but the National Capital Park and Planning Commission has had the place under consideration for months.

The fact that the estate of the Chicago and Washington millionaire was involved in negotiations with the Treasury Department over the payment of income taxes for several years back delayed the transfer.

Recently the tax case was settled for payment of $70,000 and the land was then turned over to the Government, free of all encumbrances, on the payment of a nominal fee of $1.

As soon as the deed was recorded, C. Marshall Finnan, superintendent of the office of National Capital Parks, made plans for CCC workmen from Roosevelt Island to start work immediately. The Leiter place includes a 40-room house of brick, frame and stucco.

Part of Parkway.

The new park, opposite Glen Echo and Sycamore Island, will eventually become part of the George Washington Memorial Parkway which is being extended from Mount Vernon to Great Falls. The National Capital Park and Planning Commission already has transferred title of the land to the office of the National Parks as custodian.

Intending to make as much use of the beautiful site as possible, Finnan hopes to combine secluded picnic areas, paths for naturalists and hikers, and horseback trails with natural scenic treatment such as may be found in Shenandoah National Park.

The Leiter country house, at one time used by the millionaire as a place for entertaining his friends, will be used, at least for a time, as a recreation center and tea room.

The park, with a mile and a half frontage on the Potomac is within 10 miles of Washington.

The remainder of the Leiter estate, comprising 285 acres, will eventually be subdivided and sold by the executives and trustees of the Leiter fortune.

Largest Acquisition.

The tract is the largest single acquisition by the National Capital Park and Planning Commission since the Capper-Cramton act of 1930, officials of the commission pointed out.

Joseph Leiter was the son of the Chicago financier, Levi Leiter, who died in 1904. Joseph Leiter made both Chicago and Washington his home for many years, living here in the famous old Leiter mansion on Dupont Circle, scene of many brilliant pre-war social functions.

Joseph Leiter won fame in 1897 when he began buying wheat on the Chicago Board of Trade in an attempt to corner the market. His purchases were largely responsible for a doubling of wheat prices and at the outset of 1898 Mr. Leiter's private wheat holdings were the largest in the history of the grain trade.

Large as these were, however, they were not large enough. Competitors formed an alliance against him, the "corner" was broken and he dropped approximately $10,000,000.

For many years he was a director of the American Security & Trust Co. here.

Illinois Teacher's Death Mystifies Authorities

Yorkville, Ill., Aug. 16 (AP).—Kendall County authorities today professed complete mystification over the death of Miss Blanche Shrader, 35-year-old Rockford, Ill., school teacher, whose body, fully clothed, was found Friday in the Fox River near here.

Unable to uncover a single worthwhile clew, the investigators turned to a minute investigation of the woman's past in an attempt to determine if she killed herself, or was slain and her body placed in the river.

Post Ad-Writers will be glad to assist you in preparing a good, result-producing ad when you call National 4200.

AMUSEMENTS AMUSEMENTS

You'll Enjoy It the 2nd Time More than Ever!

TODAY

DOORS OPEN 10:30

Direct from Sensational Run at Earle

MARC CONNELLY'S

the GREEN PASTURES

A Warner Bros. Prod.

directed by Marc Connelly & William Keighley

MUSIC BY HALL-JOHNSON CHOIR

CAST OF 800

.....We Urge You to See This Masterpiece from the Beginning.

See It At 11:00—1:05—3:10—5:20—7:30—9:35

Warner Bros. Coast

METROPOLITAN

Smoking Permitted • Mat. 25c—Eve. 25c & 40c

WARNER BROS. COMFORTABLY COOL

EARLE 25c to 1 P.M.

NOW SHOWING

Rex Stout's Great Sleuth

EDWARD ARNOLD

in Columbia's Mystery Thriller

"MEET NERO WOLFE"

— On the Stage —

PAPPY, ZEB, EZRA & ELTON

and other acts

"Meet Nero Wolfe" Can Also Be Seen Today & Tomorrow At The Ambassador

NEXT ATTRACTION • RHYTHM ON THE RANGE

Loew's CAPITOL

Screen NOW Stage

ROBERT MONTGOMERY in "PICCADILLY JIM" The Howling Hit by P. G. Wodehouse

4th Annual Edition "Going Native" All-Local Revue With GORDON HITTENMARK AND A CAST OF 50

FRIDAY

HERBERT MARSHALL • RUTH CHATTERTON in "GIRLS DORMITORY" and Variety Stage Show

Loew's PALACE Cool

NOW

WARNER BAXTER MYRNA LOY in the Grand Love Story "TO MARY—WITH LOVE"

Loew's COLUMBIA

NOW

JEAN HARLOW in "SUZY"

FRANCHOT TONE • CARY GRANT

25c to 5:30 • Nights 40c

NOW KEITH'S 15TH AT G

A WASHINGTON INSTITUTION

DOORS OPEN 10:45 A.M.

KATHARINE HEPBURN FREDRIC MARCH IN Mary of Scotland

with FLORENCE ELDRIDGE AND THE 8th ISSUE 2nd YEAR "THE MARCH of TIME"

LITTLE

NOEL COWARD'S "CAVALCADE"

Academy Award Winner. One of the Greatest Pictures of All Time.

Air-Conditioned for Healthful Comfort

TODAY'S Neighborhood MOVIES

Direction of Sidney Lust

ASHLEY 505 7th St. S.W. NA. 4378

Sylvia Sidney, Spencer Tracy "FURY"

(NEW) CIRCLE 2105 Pa. Ave. Phone West 0055

Chester Morris, Margot Grahame, "COUNTERFEIT." Comedy—News. Free Parking, 2009 K st.

DUMBARTON 1342 Wisconsin Ave.

Carol Lombard, Fred MacMurray, "THE PRINCESS COMES ACROSS." Comedy, News. Shows, 3, 5, 7, 9.

FAIRLAWN ANACOSTIA, D. C.

Walter Abel, Hugh Herbert, "WE WENT TO COLLEGE." Pictorial.

NEW M STREET 8227 M St. N.W.

"THE LONE WOLF RETURNS." Pat O'Brien, "I MARRIED A DOCTOR."

SECO 9244 Ga. Ave., Silver Spring, Md.

Marion Davies, Dick Powell, "HEARTS DIVIDED." Sybil Jason, "Changing of the Guard." Technicolor March of Time, No. 16.

STATE-BETHESDA 6970 Wisc. Ave. Bethesda, Md.

JEAN HERSHOLT "SINS OF MAN" JESSE MATHEWS "IT'S LOVE AGAIN"

STATE Falls Church, Va.

Kay Francis "WHITE ANGEL"

TAKOMA 4th and Butternut Sts. No Parking Troubles.

Irene Dunne "SHOW BOAT"

HIPPODROME 8 Near 9th Today, Tom.

Irene Dunne, "SHOW BOAT."

CAMEO Mt. Rainier, Md. GE. 2240 Today, Tom.

Robert Taylor, Loretta Young, "PRIVATE NUMBER."

ARCADE HYATTSVILLE, MD. Today, Tom., Wed.

Irene Dunne, "SHOW BOAT."

RICHMOND ALEXANDRIA, VA. Today, Tom., Wed.

Joe E. Brown, "EARTHWORM TRACTORS."

Rent your spare room with a Post Classified Ad. Just call an Ad Writer, National 4200.

Owens' Coach Says A.A.U. 'Will Sacrifice Anyone for 10 Percent'

Nats Win Two From Bosox; Take 5th

Appleton, Newsom Star as Griffmen Turn In 7-6, 3-2 Victories.

Pete's Relief Work Pulls 1st Game From Fire; Newsom Baffles.

By Shirley Povich.
Sports Editor of The Post.

Boston, Mass., Aug. 16.—The tidings today are very gratifying to report, folks.

Mr. C. C. Griffith's uncouth Florida avenue gang, guests of Mr. Tom Yawkey's Red Sox, slapped down the poor little rich boys of the American League by a score of 7 to 6, and then slapped 'em down all over again by another score of 3 to 2. by another score of 3 to 2.

By letting the Red Sox have both barrels in the double-header the Nats vaulted over the Boston team in the league standings and grabbed off fifth place. At first glance, the teams appear to be tied for fifth, but an extra decimal point awards the place to the Nats.

Appleton, Newsom Star.

It was a terrific letdown for the 25,000 die-hards, who were the victims of the old come-on in both games. In each battle the Sox made motions toward winning in the late innings, but a couple of guys named Pete Appleton and Buck Newsom piloted the Nats safely over the shoals.

It was Newsom who made it unanimous for the Nats. Taking the mound in the second game after a superb bit of relief pitching by Appleton had cut down the Red Sox in the opener, Mr. Newson turned in considerable of a pitching feature.

He held the Red Sox to six hits while the Nats were biffing Johnny Marcum for an even ten, and he shut 'em out in sight of the nine innings. He also struck out five and the Sox hit only three balls out of the infield after the fourth inning.

Appleton Has Answer.

But let me tell you about Pete Appleton. They didn't call Old Pete in until the eighth inning when the Nats were in trouble up to their necks. Their four-run lead in that opening game was already cut to one and the tying run was on third base with one out, when they sent for Pete.

The old fellow will be swell. He struck out Pinch-hitter Heinie Manush right away to remove the stomach from the Red Sox rally and then in the ninth, after Jimmy Foxx led off with a single, the Sox couldn't get to first base against Appleton.

The Nats were having considerable difficulty with the pitching of Marcum in that second game and found themselves trailing, 2-0, at the end of the fourth, when Newsom encountered his only bad inning.

A triple by Roger Cramer, the second hit off Buck, launched a two-run proceedings for the Sox and Newsom wild-pitched Cramer home. He walked Foxx, who later scored on Kroner's single and McNair's fly.

Hill Gives Nats Lead.

Cutting the lead to 2-1 was very simple for the Nats in the fifth. Jesse Hill, who was in the line-up because Carl Reynolds had been thumbed out of the game for im-

Continued on Page 16, Column 2.

League Standings

AMERICAN LEAGUE.

	W.	L.	Pct.	G.B.
New York	74	38	.661	....
Cleveland	64	51	.557	11½
Detroit	62	52	.544	13½
Chicago	59	56	.513	16½
Boston	58	57	.504	17½
WASHINGTON	57	56	.504	17½
St. Louis	42	71	.372	32½
Philadelphia	39	74	.345	35

Yesterday's Results.

WASHINGTON, 7-3; Boston, 6-2.
New York, 10-1; Philadelphia, 2-2.
Detroit, 6; Chicago, 4.
St. Louis, 9; Cleveland, 2.

Today's Games.

New York at WASHINGTON (3:15).
Cleveland at Chicago.

NATIONAL LEAGUE.

	W.	L.	Pct.	G.B.
St. Louis	68	44	.607	....
New York	66	46	.589	2
Chicago	65	46	.586	2½
Pittsburgh	57	55	.509	11
Cincinnati	55	57	.491	12½
Boston	51	60	.459	16
Brooklyn	45	66	.405	21
Philadelphia	39	72	.351	28½

Yesterday's Results.

St. Louis, 4-7; Pittsburgh, 3-2.
Brooklyn, 5-2; Boston, 2-2 (second game called ninth, darkness).
Cincinnati, 4-5; Chicago, 3-4.
New York, 6; Philadelphia, 3.

Today's Games.

Brooklyn at New York.

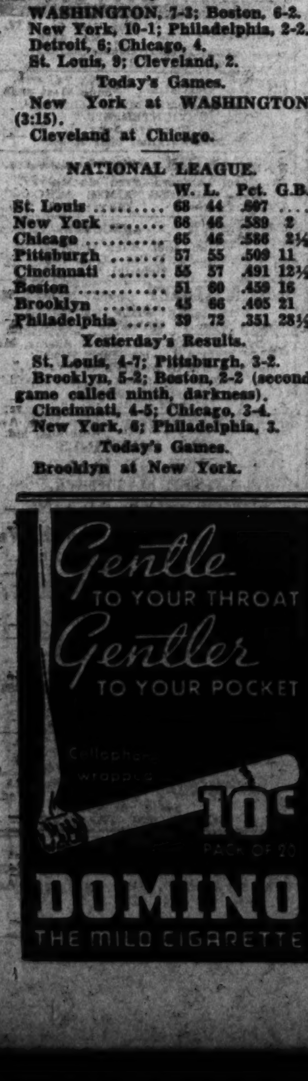

Cramer Safe, but That Didn't Save the Game

Associated Press WIREPHOTO.
Cramer, of the Red Sox, is shown safe at third in the sixth inning of the first game of yesterday's double-header between Washington and Boston in Boston. The Nats won the game, 7 to 6, and repeated in the nightcap, 3 to 2.

Yankees Divide With Athletics, 10-2, 2-1

Win First on Four Home Runs; Kelley Wins in Nightcap.

By the Associated Press.

Philadelphia, Aug. 16.—The Yankees and Athletics divided a double-header today as New York won the first game, 10 to 2, but lost the second, 2 to 1.

Four homers, a triple and two doubles were included among the Yankees' 14 hits off Fink and Lisenbee in the first encounter. In the second, Harry Kelley, hurler for the Macks, held the New Yorkers to five scattered hits, and only a homer by Red Rolfe in the ninth prevented a shut out.

In the first game Lou Gehrig hit his thirty-seventh and thirty-eighth homers of the season. Joe DiMaggio, held hitless in the first two games of the series, accounted for another circuit blow as well as a double and a single.

New York	AB	H	O	A	Phila.	AB	H	O	A
Crosetti,ss	3	0	1	1	Finney,rf	5	0	1	0
Rolfe,3b	5	4	3	2	Moses,cf	2	0	4	0
DiM'gio,cf	5	3	4	0	Dean,1b	4	1	9	1
Gehrig,1b	3	2	6	1	Johnson,lf	4	1	2	0
Dickey,c	5	0	3	0	Higgins,3b	3	0	2	1
Jorgens,c	0	0	0	0	Hayes,c	3	1	5	1
Selkirk,rf	4	1	1	0	Ne'some,ss	3	0	2	3
Powell,lf	5	4	5	0	Niemiec,2b	3	0	2	6
Lazzeri,2b	5	0	3	2	Fink,p	0	0	0	0
Broaca,p	5	0	1	2	Lisenbee,p	2	0	0	0
					*Puccinelli	1	1	0	0
Totals	40	14	27	8	Totals	30	4	27	12

*Batted for Lisenbee in the ninth.

New York	3	2	1	0	0	0	1	3	0	—10
Philadelphia	0	0	0	0	0	1	0	0	1	— 2

Runs—Crosetti (2), Rolfe (2), DiMaggio, Gehrig (2), Selkirk, Powell (2), Dean, Hayes. Errors—Dickey, Lazzeri, Higgins, Lisenbee. Runs batted in—DiMaggio (3), Gehrig (4), Powell, Lazzeri, Hayes, Puccinelli. Two-base hits—DiMaggio, Powell, Hayes. Three-base hit—Selkirk. Home runs—DiMaggio, Gehrig (2), Powell. Stolen base—Powell. Sacrifice—Lisenbee. Double plays—Niemiec to Dean, Newsome to Niemiec to Dean, Crosetti to Lazzeri to Gehrig. Left on bases—New York, 8; Philadelphia, 8. First base on balls—Off Broaca, 6; off Fink, 3; off Lisenbee, 2. Struck out—By Fink, 3; by Lisenbee, 3; by Broaca, 3. Hits—Off Fink, 7 in 2 innings (none out in third); off Lisenbee, 7 in 7 innings. Losing pitcher—Fink.

New York	AB	H	O	A	Phila.	AB	H	O	A
Crosetti,ss	4	0	0	3	Finney,rf	4	0	3	0
Rolfe,3b	4	1	3	1	Moses,cf	3	2	2	0
DiM'gio,cf	4	1	3	0	Dean,1b	3	0	15	0
Gehrig,1b	3	2	7	1	Johnson,lf	3	0	0	0
Selkirk,rf	4	0	0	0	Higgins,3b	4	1	0	3
Powell,lf	3	0	3	0	Hayes,c	4	1	3	0
Lazzeri,2b	3	0	3	5	Ne'some,ss	4	1	2	5
Jorgens,c	2	0	4	0	Niemiec,2b	3	1	2	6
*Dickey	1	0	0	0	Kelley,p	3	2	0	1
Glenn,c	0	0	0	0					
Malone,p	2	1	0	0					
Murphy,p	1	0	1	0					
Totals	31	5	24	10	Totals	31	8	27	15

*Batted for Jorgens in the eighth.

New York	0	0	0	0	0	0	0	0	1	—1
Philadelphia	0	2	0	0	0	0	0	0	x	—2

Runs—Rolfe, Higgins, Newsome. Runs batted in—Kelley (2), Rolfe. Two-base hits—Kelley, Gehrig. Three-base hits—DiMaggio, Gehrig. Home run—Rolfe. Double plays—Higgins to Niemiec to Dean, Crosetti to Lazzeri to Gehrig. Left on bases—New York, 4; Philadelphia, 9. First base on balls—Off Kelley, 1; off Malone, 1; off Murphy, 2. Struck out—By Malone, 2; by Kelley, 2. Hits—Off Malone, 7 in 6 innings; off Murphy, 1 in 2 innings. Hit by pitched ball—By Malone (Dean). Losing pitcher—Malone.

Nazis' '40 Olympic Entries to Receive Half-Year Holiday

Copyright, 1936, by the United Press.

Berlin, Aug. 16.—Germany already is making plans for the 1940 Olympics at Tokyo, it was revealed by Reichsfuehrer Adolph Hitler at a reception for German athletes at Reich's chancellory.

The information came from Ben Ames, a United Press staff correspondent who was a member of the German yacht crew in the transatlantic race from Newport, Mass., to Cuxhaven, Germany, just preceding the Olympic games. He was one of the few outsiders present at the reception.

Hitler, dressed in a white linen jacket and dark trousers—the most stylish costume he ever dons for evening wear—received his guests graciously. Pinned on his left breast was the usual lone iron cross.

Leading the way to an elegant buffet supper in the gardens, Der Fuehrer informally chatted with his guests, explaining that plans already were in formation for the next Olympics "We hope that we will have as many athletes in Tokyo in 1940 as were in Berlin this year," he said. "Each competitor will be awarded a half-year holiday and every large firm will be solicited to sponsor and finance one entrant each."

Budge Captures Grass Courts Net Title

Rye, N. Y., Aug. 16 (U.P.).—Don Budge, Davis Cup ace, rallied after dropping the opening set to defeat 18-year-old Robert L. (Bobby) Riggs, fellow Californian, 6—8, 6—2, 6—4, 6—3, today in the finals of the Eastern Grass Court Tennis Championships.

Mme. Sylvia Henrotin unseeded French woman, won the women's title, defeating Helen Pederson, of Stamford, Conn., 5—7, 6—2, 6—2.

Dorothy Workman and Dorothy May Sutton Bundy, youthful Californians, were surprise winners of the women's doubles final, upsetting Carolyn Babcock, of Los Angeles, and Mrs. John Van Ryn, of Philadelphia, Wightman Cup players, 6—2, 10—12, 6—2. Budge and Gene Mako, of California, won the men's doubles yesterday, triumphing over the veterans Wilmer Allison and John Van Ryn in a five-setter.

Southworth Sick.

Memphis, Tenn., Aug. 16 (AP).—Billy Southworth, 43, former major league baseball star and manager of the Memphis Club of the Southern Association since July 21, underwent an operation today for appendicitis. Physicians said his condition was good.

Germans Take Equestrian Laurels

United States Is Fifth as Lieut. Hasse Wins in Jump-Off.

Special Dispatch to The Post.

Berlin, Aug. 16.—A German monopoly on all the gold there is in Olympic horsemanship was completed at sundown today as the curtain was rung down on the eleventh Olympiad.

The sweep was completed when First Lieut. Kurt Hasse triumphed over Henri Rang, of Rumania, in the ride-off for first place after completion of team competition in the "Prize of the Nations," in which Germany had already taken the gold medal.

The Teutons also took team and individual gold medals in the Grand Dressage, as well as the three-day event—combined dressage, cross-country and jumping—making six first places for Germany in all.

Capt. Earl F. Thomson, of Fort Riley, Kans., salvaged a silver medal for the United States in the three-day test, and Capt. Carl Raguse, also from Fort Riley, took fifth pace in today's individual prize of nations, while the United States placed fourth among 18 competing teams, only seven of which survived the gruelling competition.

Stadium Picturesque.

The Olympic Staudium turf was transformed into a sunlit pasture of a fine country estate for the final equestrian events. The light green turf, dark green hedges, white fences and mirror-like water jumps contrasted picturesquely with the broad copper red cinder track and an immense background of vari-colored hats, gowns, uniforms and summer clothes in the audience.

Another splash of color was intermittently thrown into the scene by a flock of lavender-gowned, white-hooded women who swarmed onto the field after each jumper finished and manicured the turf with wooden tampers, preparing it for the next rider. They resembled hospital sisters armed with baseball bats.

In a display of superb horsemanship, Capt. Thomson outclassed Germany's ace, Capt. Ludwig Stubbendorf, in the jumping event this afternoon. Riding "St. Jenny Camp," the American cleared the 12-obstacle course in the phenomenally low time of 1 minute, 39.8 seconds—away ahead of Stubbendorf's 1:49 flat.

Had Safe Margin.

Capt. Stubbendorf, however, had a safe margin piled up in previous events and won the gold medal of "Nurmi" with a low penalty score of 37.30 against Thomson's 99.90. Capt. Hans Lunding, of Denmark, took third place with 102.20 points.

Germany captured the gold medal in the team competition with 676.65 points, against Poland's 991.70 and Great Britain's 1,195.50. The United States was eliminated from the team finals yesterday when Capt. John M. Willems' horse, "Slippery Eel," fell during the cross country ace, broke a leg and had to be destroyed.

Germany escaped elimination only through the heroism of Baron Konrad von Wangenheim, who dislocated his left arm in yesterday's competition, but insisted on performing today rather than see his team eliminated.

He rode beautifully, but at the fourth obstacle, where he was required to wheel sharply to the left, he was unable to pull up the reins sharply with his left arm, which was in a sling. His mount, "Kurfuerst," crashed, spilling the rider on the injured arm.

Remounts to Finish.

Baron von Wangenheim, almost fainting from the pain, gritted his teeth with proverbial Prussian determination, remounted and forced the already fidigty "Kurfuerst" over the remaining obstacles amid wild cheering from the packed stadium.

Capt. Thomson, in addition to the noise of the crowd, had to contend with the roar of an airplane which happened to pass over his head in the midst of one of his most difficult moments.

Following is the final standing of the teams in the prize of Nations: Germany, 44; Holland, 51.5; Portugal, 56; United States, 72.5; Switzerland, 74.5; Japan, 75.0; France, 75.25.

Individual standing: Lieut. Kurt Hasse, Germany, first; Henri Rang, Rumania, second; Capt. Joseph von Platthy, Hungary, third; Capt. Georges Ganshof Vandermeersch, Belgium, fourth; Capt. Carl Raguse, United States, fifth.

Just a Simple Trick With Mirrors

First Game.

WASHINGTON.	AB.	R.	H.	O.	A.	E.
Chapman, cf.	4	2	1	3	0	0
Lewis, 3b.	4	0	2	1	3	1
Kuhel, 1b.	4	1	0	9	0	0
Stone, lf.	4	1	1	4	1	0
Reynolds, rf.	3	1	0	3	0	0
Travis, 2b.	4	1	1	4	2	1
Kress, 2b.	0	0	0	0	1	0
Bluege, ss.	4	0	2	0	5	1
Millies, c.	3	1	1	1	0	0
Bolton, c.	1	0	0	2	0	0
Cascarella, p.	3	0	0	0	1	0
Cohen, p.	0	0	0	0	0	0
Appleton, p.	1	0	0	0	0	0
Totals	34	7	8	24	13	3

Boston.	AB.	R.	H.	O.	A.	E.
Werber, lf.	4	1	1	4	0	0
Cramer, cf.	4	1	2	2	0	0
Foxx, 1b.	4	0	2	10	0	0
Kroner, 3b.	5	1	1	0	4	0
McNair, ss.	4	1	1	2	5	0
Almada, rf.	5	1	1	1	0	0
R. Rerrell, c.	4	1	3	5	1	1
Melillo, 2b.	3	0	0	3	2	1
W. Ferrell, p.	3	0	0	0	1	0
Russel, p.	0	0	0	0	0	0
*Miller	0	0	0	0	0	0
†Manush	1	0	0	0	0	0
Ostermueller, p.	0	0	0	0	0	0
Totals	37	6	11	27	13	2

*Batted for Russel in eighth.
†Batted for Miller in eighth.

WASHINGTON	1	0	0	0	2	0	0	4	0	—7
Boston	1	0	0	0	0	1	1	3	0	—6

Runs batted in—Travis (3), Lewis (2), Bluege, McNair, Almada, R. Rerrell, Melillo, W. Ferrell, Foxx. Two-base hits—Travis, Bluege, R. Ferrell (2). Stolen bases—Cramer, Foxx. Sacrifice—Melillo. Double plays—Lewis to Kuhel, Lewis to Travis to Kuhel, Stone to Travis to Kuhel, Melillo to McNair to Foxx. Left on bases—WASHINGTON, 4; Boston, 9. First base on balls—Off Cascarella, 2; off Appleton, 1; off W. Ferrell, 4. Struck out—By Cascarella, 1 by Appleton, 2; by W. Ferrell, 3; by Ostermueller, 1. Hits Off Cascarella, 9 in 7 innings (none out in eighth); off Cohen, 1 in 1-3 inning; off Appleton, 1 in 1 2-3 innings; off W. Ferrell, 7 in 7 1-3 innings; off Russell, 1 in 2-3 inning; off Ostermueller, 0 in 1 inning. Balk—Cohen. Winning pitcher—Cascarella. Losing pitcher—W. Ferrell.

Second Game.

WASHINGTON.	AB.	R.	H.	O.	A.	E.
Chapman, cf.	4	1	2	3	0	0
Lewis, 3b.	3	0	0	2	2	0
Kuhel, 1b.	3	1	0	8	2	0
Stone, lf., rf.	4	0	2	2	0	0
Reynolds, rf.	1	0	1	0	0	0
Hill, lf.	3	1	1	0	1	0
Travis, ss.	4	0	2	0	5	0
Kress, 2b.	3	0	0	5	3	0
Bolton, c.	4	0	0	6	0	0
Newsom, p.	4	0	2	1	1	0
Totals	33	3	10	27	14	0

Boston.	AB.	R.	H.	O.	A.	E.
Werber, lf.	3	0	1	2	0	0
Cramer, cf.	4	1	1	3	0	0
Foxx, 1b.	3	1	0	11	0	1
Kroner, 3b.	4	0	1	1	5	0
McNair, ss.	4	0	0	3	3	0
Almada, rf.	3	0	0	1	1	0
*W. Ferrell	1	0	0	0	0	0
Melillo, 2b.	3	0	1	5	7	0
Berg, c.	3	0	0	1	1	0
Marcum, p.	3	0	2	0	2	0
Ostermueller, p.	0	0	0	0	0	0
Totals	31	2	6	27	19	1

*Batted for Almada in ninth.

WASHINGTON	0	0	0	0	1	2	0	0	0	—3
Boston	0	0	0	2	0	0	0	0	0	—2

Runs batted in—Stone, Hill, Travis, McNair. Two-base hits—Chapman, Hill, Travis, Newsom. Three-base hit—Cramer. Stolen base—Kroner. Sacrifices—Lewis, Kress, Werber. Double play—Melillo to McNair. Left on bases—WASHINGTON, 6; Boston, 4. First base on balls—Off Newsom, 1; off Marcum, 1. Struck out—By Newsom, 5; by Marcum, 1. Hits—Off Marcum, 10 in 8 1-3 innings; off Ostermueller, 0 in 2-3 inning. Wild pitch—Newsom. Losing pitcher—Marcum. Umpires—Johnston, Dinneen, Summers.

Varoff Bests Olympic Pole Vault Mark

Record Holder Clears 14 Ft. 4¼ In. in Labor Carnival Meet.

Walker, Zaremba Score Doubles, Former Just Misses a Mark.

By the Associated Press.

New York, Aug. 16.—George Varoff, the world record holder who failed to make the boat to Berlin, proved he was no flash-in-the-pan today when he soared over 14 feet, 4¼ inches to win the pole vault as the world labor athletic carnival closed its two-day session in Randall Island's stadium.

On the same field, where he saw his hopes of making the Olympic team fade after setting a world record of 14 feet 6½ inches in the national championships, the San Francisco janitor from the Olympic Club turned in the fourth best outdoor performance in track and field history.

Although he failed by the narrowest of margins in an attempt to clear 14 feet 7 inches, for a new international mark, Varoff exceeded the height made by Earle Meadows made in winning the Olympic title.

Walker, Zaremba Get Doubles.

The 22-year-old West Coast star never warmed up to his task until his two nearest rivals, Eldon Stutzman, of Syracuse, and John Wonsowit, of Ohio State, had dropped out after clearing 13 feet 6 inches.

Varo's victory was the high spot of the final session that saw Lewis Perrin Walker, giant Georgia Tech sophomore, Peter Zaremba, of New York A. C., and Louis Gregory, of the Millrose A. A. of New York complete doubles.

Walker followed up his conquest in the 100 yards by stepping off the 220 yards in 20.8 seconds, five-tenths of a second slower than Jesse Owens' world record.

After a slow start, he swept into command 50 yards from home and breasted the tape a yard in front of Bob Rodenkirchen, whose German nationality prevented him from trying for the American Olympic team.

Beetham, Morriss Win.

Zaremba, winner of the 56-pound weight throw on the first day, took the 16-pound hammer throw with a toss of 159 feet 8 inches. Gregory came back after winning the 5-mile run to breeze home in the 3-mile test, finishing a good 40 yards in front of his nearest rival in the slow time of 15:32.2.

Other outstanding stars who failed to make the Olympic team, notably Charles Beetham, of Ohio State, and Johnny Morriss, of Baton Rouge, La., came through with victories without being seriously extended.

Beethan, who lost his chance to make the trip to Berlin when he fell in the final tryouts, won the 880-yard run in the comparatively slow time of 1:56.2. He held off the early pace, moved up rounding the final turn and then sprinted home five yards in front of Lou Burns, former Manhattan star representing the New York Curb Exchange. George O'Brien, also of Ohio State, was third.

Morriss, former national champion, took the 120-yard high hurdles in 14.6 seconds, four-tenths of a second back of the world record.

Eddie Gordon, 1932 Olympic broadjump champion while at Iowa, could do no better than second in his specialty. Representing the New York Curb Exchange, he leaped only 23 feet 10¾ inches while Kermit King, of the Pittsburg, Kans., Teachers, who finished fourth in Olympic trials, won with a jump of 24 feet 11⅝ inches.

Walter Marty, of the Olympic Club, San Francisco, and former world record holder, cleared only 6 feet 4 inches in the high jump with the result he finished third behind Al Treadgill, of Temple, and George Spitz, of the New York A. C. Threadgill won with 6 feet 6 inches.

Nats Open Against Yanks Here Today

By a Staff Correspondent.

Boston, Mass., Aug. 16.—Triumphant in five of seven engagements on their brief Eastern trip, the Nats tonight entrained for Washington, where they will meet the league leading Yankees in a three game series starting tomorrow.

Two victories over the Yanks in three games in New York and three triumphs over the Red Sox in four games concluded here today have served to elevate the Nats to fifth place in the League standings, only two games out of the first division.

In tomorrow's series opener against the Yankees at Griffith Stadium, Manager Bucky Haris will send Earl Whitehill to the mound. He is expected to have as his pitching opponent Earl Hadley, the former Nat who now rates as the League's leading pitcher with his record of 14 victories and 1 defeat.

Owens Latest Olympic Victim

Associated Press WIREPHOTO.
Jesse Owens, Negro triple Olympic winner (shown with his Ohio State coach, Larry Snyder), who was suspended today by the American Athletic Union for refusing to make a trip to Sweden arranged for American track and field stars.

A. A. U. Bars Owens

Continued from Page 1.

the British Empire in yesterday's spectacular meet in London.

Regardless of exactly what develops regarding his chances to capitalize on his Olympic fame, it is unlikely that Owens will attempt to finish his remaining year at Ohio State. Before leaving Berlin Snyder pointed out Owens always could return to complete his college career but emphasized that Jesse was "at the peak of his career now" and couldn't afford to pass up big money prospects.

Few Olympic champions ever have cashed in to much extent on their athletic fame, but Snyder is convinced that Owens has a chance to "clean up $100,000."

Skeptical A. A. U. officials believe the Negro star is due for disillusionment when and if the payoff develops.

Jap Swimmers Win Over U. S. In Relay

By the Associated Press.

Berlin, Aug. 16.—Japan's crack the intercontinental 800-meter free-style relay, an Olympic side-feature, swimming combination today won for the second time.

The Japanese were clocked in 8:56.4 compared with the new world record of 8:51.5 they hung up in winning the Olympic relay.

The United States, with Art Lindegren replacing Paul Wolf, fought off Europe's picked team for second place.

A similar continental 400-meter relay for women held after the Olympic fire officially was extinguished, brought defeat for America. A picked European combination made up of Miss Selbach, of Holland; Miss Lohmar, of Germany; Willy Denouden, of Holland, and Gisela Arendt, Germany, won the event in 4:42.4 with the United States team of Mary Lou Petty, Bernice Lapp, Katherine Rawls and Olive McKean second in 4:47.8. The Asiatic team, made up entirely of Japanese, was third, in 4:55.7.

Loudoun Poloists Win Over War Dept. Four, 7-6

White Sulphur Springs, W. Va., Aug. 16 (AP).—The Fauquier-Loudoun Polo Club from Virginia defeated the War Department four, 7 to 6, today.

Skinker, high goal man of the day with six for the Virginians, broke a tie in the fifth chukker.

Minor League Results.

AMERICAN ASSOCIATION.

Toledo, 14; St. Paul, 11 (second game postponed, rain).
Minneapolis, 13-8; Columbus, 2-7.
Indianapolis, 4-7; Kansas City, 2-4.
Louisville, 2-5; Milwaukee, 1-4.

INTERNATIONAL LEAGUE.

Newark, 5-8; Rochester, 3-1.
Buffalo, 11; Albany, 2.
Baltimore, 8; Montreal, 4 (second game postponed, rain).
Toronto, 6; Syracuse, 0.

TEXAS LEAGUE.

Beaumont, 8-0; Dallas, 4-2.
Houston, 3; Tulsa, 2.
Fort Worth, 5; San Antonio, 3.
Galveston, 4; Oklahoma City, 3.

SOUTHERN ASSOCIATION.

New Orleans, 3-8; Chattanooga, 2-2.
Little Rock, 7-3; Knoxville, 2-5.
Birmingham, 8-2; Nashville, 3-2 (second game called end of sixth inning, darkness).
Memphis, 18-3; Atlanta, 4-5.

PACIFIC COAST LEAGUE.

Oakland, 8-0; Portland, 4-1.
San Francisco, 6-4; Los Angeles, 5-3.
Missions, 15-6; San Diego, 4-2.
Seattle, 12-2; Sacramento, 2-2.

Games Drew Over $3,000,000 at Gate

By the Associated Press.

Berlin, Aug. 16.—The official statistical check-up of the record-breaking Olympic attendance today disclosed an aggregate of 4,500,000 tickets sold to all events.

Gate receipts totaled 7,500,000 marks, equivalent to slightly over $3,000,000.

There were more than 1,000,000 visitors in Berlin during the two weeks, of which 150,000 were from foreign countries.

Woman Olympic Star Named Deputy Sheriff

Los Angeles, Aug. 16 (AP).—Lillian Copeland, field star of the American women's team in the 1932 Olympic games here, held a temporary appointment today as a sheriff's deputy.

Miss Copeland represented the United States in the shot put and discus.

Her appointment was for 60 days pending a civil service examination for a permanent position as sheriff's deputy.

Suspension Is Assailed As Unfair

Group Holds Whip Hand, Uses Athletes for Pawns, Is Claim.

Officials in Deliberate Attempt to Have Ace Beaten, He Says.

By the Associated Press.

London, Aug. 16.—Standing squarely behind his Negro protege, Jesse Owens, triple Olympic winner, Larry Snyder, coach of Ohio State's track and field team, accused the Amateur Athletic Union today of not caring "whom it sacrifices to get its 10 per cent."

Informed that the A. A. U. had suspended Owens for failing to go through with a schedule of competitive tour of Sweden and Norway, Snyder cited what he said had been Owens' post-Olympic experiences as evidence of the A. A. U.'s method of handling athletes.

"Last Sunday," Snyder said, "Jesse was informed by Ferris (Dan Ferris, secretary-treasurer of the A. A. U.) just 45 minutes before time to leave he was going to compete in a meet at Cologne.

A. A. U. Holds Whip.

"This was Sunday night after Jesse had won the relay for the United States following a tough week of competition. He had to hurry and pack one suitcase, leaving the rest of his things for his roommate, Dave Albritton, to pack.

"The day after he met Ralph Metcalfe. It looks to me like a deliberate attempt to have the boy beaten. It was absolutely unfair. It doesn't matter whom the A. A. U. sacrifices to get its 10 per cent."

Snyder said he himself was sent out on short notice from Berlin Monday morning after Jesse had left to run in a meet in Czechoslovakia.

"There are three boys sitting in the hotel lobby now who had been signed by the A. A. U. for meets in Czechoslovakia and Austria," Snyder continued. "They have been two days trying to get their tickets. Then at noon today they heard from Ferris that the trip was off and they were to go home on the first boat.

"The A. A. U. can do it, but the boys can't. Their rule doesn't work out."

"Tiresome," Says Owens.

Owens himself did not appear particularly perturbed by the A. A. U. ban, but he did say he thought he had been treated unfairly.

"There's nothing I can gain out of this trip," Jesse said. "This suspension is very unfair to me. All we athletes get out of this Olympic business is a view out of a train or airplane window. It gets very tiresome. It really does.

"This track business is becoming one of the greatest rackets in the world. It doesn't mean a darn thing to us athletes. The A. A. U. gets the money. It gets all the money collected in the United States and then comes over to Europe and takes half the proceeds.

"A fellow desires something for himself. If a fellow turns professional it should be publicity for the A. A. U."

Has Four or Five Offers.

Snyder said Jesse was considering four or five offers beside one of $40,000 for personal appearances with Eddie Cantor, but some of them "will need going into pretty closely." On the face of it, Snyder said, Cantor's bid appears to be the best at present.

Snyder said he disagreed with the A. A. U.'s contention that Jesse's suspension would bar him from college competition should he not turn professional and return to Ohio State.

Owens and Snyder have booked passage on the Queen Mary, leaving Wednesday.

Olympic Team Victors

By the Associated Press.

Berlin, Aug. 16.—Herewith is a comparison of team conquests in various Olympic sports based on unofficial point tabulations showing, respectively, 1936 and 1932 winners.

EVENTS.	1936.	1932.
Men's track and field	United States.	United States.
Women's track and field	Germany.	United States.
Men's swimming	United States.	Japan.
Women's swimming	United States.	United States.
Rowing	Germany.	United States.
Boxing	Germany.	United States.
Catch-as-catch-can wrestling	United States.	United States.
Graeco-Roman wrestling	Sweden.	Sweden.
Soccer football	Italy.	*
Basketball	United States.	*
†Weight lifting	Egypt-Germany.	France.
Equestrian	Germany.	United States.
Modern pentathlon	United States.	Sweden.
Cycling	France.	Italy.
Handball	Germany.	*
Gymnastics	Germany.	Italy.
Canoeing	Austria.	*
Yachting	Germany.	United States.
Field hockey	India.	India.
Water polo	Hungary.	Hungary.
Pony polo	Argentina.	*
Pistol-rifle shooting	Germany.	Italy.
Fencing	Italy.	Italy.

*Denotes no competition in 1932.
†Denotes tie for first place.

75%
prefer the mildness of
Vintage Tobacco

Test after test... at 14 leading sports events. Thousands of men smoked two unidentified cigars — a Vintage White Owl and another, representing the leading nationally advertised brands. In the 14 tests, White Owl's Vintage tobacco averaged 75% first choice... by taste alone.

Copyright, 1936, by General Cigar Co., Inc.

Cumberland Track's 10-Day Meeting to Start Tomorrow

400 Horses, 30 Riders On Hand

2 P. M. Post Time Is Set; Bus Service From D. C. Is Offered.

Special Dispatch to The Post.

Cumberland, Md., Aug. 16.—Maryland's fall racing campaign, a season that promises to make turf history for this State, will open at 2 p. m. Tuesday, when the Cumberland Fair Association's ten-day session gets under way.

President Harry A. Manley, of the host organization, following an inspection of the plant with Race Secretary Edward J. Brennan, said "The race meeting, which opens Tuesday, is the twelfth. Our fair, which starts a week from Monday, will be the nineteenth. During that time we have grown considerably, but I can truthfully say the sport and entertainment we will offer the next two weeks has never been surpassed."

"We have over 400 horses on the grounds. Many of them won last spring and during the summer on the New York, Kentucky, Maryland, Illinois, Canada, New Hampshire, Massachusetts, Texas, West Virginia Rhode Island and Ohio tracks; therefore, it's my opinion race fans are due to witness the best sport we have ever offered."

"In the neighborhood of 30 jockeys are available. Heading the list is Sammy Palumbo, of Brooklyn, N. Y., one of America's 20 leading winning riders. Palumbo, already victor is more than 70 races, is out to reach the coveted 100 mark; therefore, he can be counted upon to show his best brand of booting at all times. Our racing officials, who have been apropved by the Maryland Racing Commission, know their work thoroughly, and it wouldn't be surprising if last year's record when .47 per cent of the favorites won, is surpassed."

Eddie Brennan, who made up the programs for the highly successful session at Agawam, Mass., and who is a member of the official families at Pimlico, Laurel, Bowie and other American tracks, is even more sanguine of success than President Manley.

Brennan selected his thoroughbred colony from 1,000 applications. It was with regret that he turned many horsemen away, but he is out to offer the finest racing possible, therefore many a small owner, who would only be taking up stall space and not earning his keep, had to go elsewhere.

At 6 p. m. Monday, horsemen and members of the Fourth Estate will be the dinner guests of President Manley in the clubhouse. The dinner will be broadcast over Radio Station WTBO and promises to be a gala affair.

Five day's racing will be offered from next Tuesday to Saturday, inclusive. The thoroughbreds will rest on August 24, but will swing into action the following day and keep going until August 29. Following the racing hero, the annual fall meeting of the Southern Maryland Agricultural Association will start September 1 at Marlboro. It will be followed by meetings at Timonium, Havre de Grace, Laurel, Pimlico and Bowie in the order named.

During the meetings at Maryland's major tracks, the Charles M. Waite camera will photograph all finishes. This camera was adjudged perfect by the Maryland Racing Commission following a two-day test at Pimlico.

So great is the interest in the racing here that the B. & O. Railroad is operating daily race specials from Baltimore, Washington, Martinsburg and Pittsburgh. These specials stop at the main entrance to the track. Turfites, who plan to motor here will find the roads excellent with free parking space on track property for 5,000 cars.

Bus service is also available from Washington. The Blue Ridge Lines have busses leaving four times a day from 1403 New York avenue northwest.

Washington Park Entries.

By the Associated Press

FIRST RACE—Six furlongs; purse, $800; claiming; for 2-year-olds.
1 Miss Lily ..... 104 | 10 *Disarray ... 102
2 Charwitch ... 115 | 11 Macawlee ... 115
3 Prum .... 118 | 12 *Maxine B... 110
4 *Pecos ...... 102 | 13 Offender ... 111
5 Nemont ..... 111 | 14 Loyal Gold... 107
6 *Quincy ..... 106 | 15 Not Out..... 108
7 Fond Mem'ries 111 | 16 Inscolita ... 106
8 *Ben Sweep... 106 | 17 Quotum 112
9 Madonna .... 108 | 18 Shatterproof. 104

SECOND RACE—Seven furlongs; purse, $800; claiming; for 4-year-olds and upward.
1 *Nancy Nan.. 100 | 10 *Flight of Gold 105
2 *Flaghorn ... 105 | 11 Brown Idyll... 105
3 Starbroom ... 110 | 12 Ogee 113
4 King Cicero.. 110 | 13 *Deets O'pfire 100
5 Skalkahoe ... 113 | 14 High Pockets. 110
6 Slipknot .... 105 | 15 War Dimes.. 110
7 Allens ...... 108 | 16 Shady Girl.. 105
8 Double Nugget 110 | 17 Monroe 110
9 Rubans Choice 100 | 18 Capitalist ... 110

THIRD RACE—Six furlongs; purse, $1,000; claiming; for 3-year-olds and upward.
1 Marie Jean... 111 | 9 Miss Melody.. 111
2 *Hasty Glance 106 | 10 *Hi-Hun 104
3 High Torque.. 111 | 11 Firing Squad. 106
4 Unchanging... 113 | 12 Flavor 109
5 *Lisa Belle... 109 | 13 Bert Reid.... 113
6 Our Bud..... 106 | 14 *Ep 109
7 *Merry Ca'line 103 | 15 *Erla 96
8 *Que Gato ... 103 | 16 *Speed Limit. 107

FOURTH RACE—Five and one-half furlongs; purse, $1,100; allowances; for 2-year olds.
1 Lucky Ducky. 109 | 8 Bookmark ... 108
2 Black Bottle.. 108 | 9 Dankeschon.. 112
3 Teddy Green.. 112 | 10 Robert L.... 112
4 Frontier .... 108 | 11 Pep Talk.... 112
5 Perlette ..... 109 | 12 S'thland Beau 112
6 Wise Dart.... 114 | 13 Fleet Step.... 108
7 Monon Lad.... 117

FIFTH RACE—Six furlongs; purse, $1,200; the Lincolnshire Handicap; for 3-year olds and upward; grade B.
1 Songmaker ... 104 | 5 Wise Duke.... 105
2 Grand Duke.. 108 | 6 Empty Bottle.. 113
3 San Luis Rey.. 100 | 7 Foyot 112
4 Slim Rosie.... 109

SIXTH RACE—Mile and seventy yards; purse, $1,000; claiming; for 3-year-olds.
1 *Highl'nd Lane 110 | 6 *Min Ormont. 105
2 Wayaloft .... 106 | 7 Mary Cardinal 110
3 Natalie Alice. 101 | 8 *Barbara A... 105
4 *Stop Scout.. 101 | 9 Polywhisk ... 103
5 *Ceallaigh.... 110 | 10 *Short Skirt.. 103

SEVENTH RACE—Mile and an eighth; purse, $1,000; claiming; for 3-year-olds.
1 Staro .... 101 | 7 Ha'ry Richm'n 101
2 *Attauquechee 101 | 8 *Marnan 96
3 *Pine Ridge... 101 | 9 *Dixie D..... 101
4 *Copper Tube. 101 | 10 Obstreperous. 105
5 *Inflame ..... 106 | 11 *Masketier .. 102
6 Strophe 106

EIGHTH RACE—Mile and an eighth; purse, $1,000; claiming; for 4-year-olds and upward.
1 Gannonic .... 115 | 6 Mopeco 112
2 Sister Ikie.... 107 | 7 Pomparagon .. 115
3 Bahadur ..... 110 | 8 Try It........ 110
4 *Triolet ..... 103 | 9 Trek 110
5 *Good Scout.. 108
*Apprentice allowance claimed.

Frank Dile Signed.

Special Dispatch to The Post.

Cumberland, Md., Aug. 16.—The Coaldale All Stars, of the Bi-State Baseball League, have signed Frank Dile and released Ernest Blake, Don Shires, secretary of the circuit, announced yesterday.

At the Post . . .

with **Bill Bennings.**

Narragansett Park, Aug. 16.

Dear Al:

The office tells me that the Benningites really were interested in those Cumberland badges. It seems we located more than the 25 originally offered and took care of each of the 87 requests made. I regret that I will not be down to see you people at Cumberland but I'm going to stick here and try to best-bet them some more. However, Clocker Mike left tonight for the mountain track and he will be at work in a territory where his picks and his success are well known. He also will get me a line on the horses so that we can get our heads together (what a crash) when they get to Marlboro two weeks from next Tuesday. Walter O'Hara's opening show was a good one. Betting topped a half million and the customers were on hand to the tune of some 35,000. About the only thing wrong with the day were the Bennings selections. They ran here, there and elsewhere, if you know what I mean. However, we start a brand-new week tomorrow and here's hoping for the best. BILL.

First race—Aegis, bad-legged veteran, seems well suited in this field. Gets in with 106 pounds by taking advantage of the apprentice allowance and Anderson will do the riding. **Miss Otis,** breaking off the rail and in light, is dangerous. **Forced Landing** to take care of the others.

Second race—Pegotty Ann is a fair filly and one that will do a lot of running in this company. She has only a steadying 107 pounds and I'm going to string along. **Jinx** is a little better than rated and deserves consideration. **All Agog** to take care of the others.

Third race—Fair Scout has worked well and may graduate from the maiden ranks in this field. **Peplum and Sweeping** in to account for the place and show awards.

Fourth race—All Forlorn, a recent winner for us, can run his best race and account for chief honors in this fairly even field. the lightly weighted Deduce appears to be the one to beat. Ladfield has a chance and would move up on an off track.

Fifth race—Zulu Lad will be an outsider in the betting in this company but he has a nice workout in the book and I'm going to try to chase him home. **Buster Boy** and **Hadtobe** will be ready to battle it out if this is not the right day for the first named.

Sixth race—Rutland ran a good race when we tried to make him awake the other day. Should take care of these. Black Mail and the cheap **Apathy** are keen factors.

Seventh race—Scotch Soldier is fit and ready and rates a top selection here. **Flaxen** should be close. **Ten Law** could upset such as these if turned loose.

Eighth race—Repeal has been rested and breaks from that favorite No. 1 post position. This fellow could make every post a winning one. **Vigilance** and **Balios** to take the other money positions.

Best bet—All Forlorn.

Nats Overcome Red Sox Twice, Take Fifth

Appleton, Newsom Star as Griffmen Turn In 7-6, 3-2 Victories.

Continued from Page 15.

pugning the ancestry of Umpire Bill Summers, who had called him out on an attempted steal, rattled a double off the centerfield wall. So did Cecil Travis, and the Nats had their first run.

They won the ball game in the next inning. Chapman beat out a hit to McNair, Lewis sacrificed, Kuhel walked, and Stone lashed a single to left that scored Chapman and put Kuhel on third whence he scored on Hill's long fly.

Given that 3-2 lead Newsom nursed it tenderly. He gave up only three hits to the Sox in the last five innings and got over his big hump in the eighth when Marcum led off with a single and was trapped off second by Lewis who fielded Cramer's grounder.

It was, incidentally, Newsom's thirteenth pitching victory and his first in a month. Washington was actually outhit in that first game, 11 to 8, but Wes Ferrell was no great puzzle with men on bases. Buddy Lewis rapped a double to center in the fifth that helped the Nats to a 3-1 lead but the Sox tied it up by easy stages against Joe Cascarella and it was 3-3 at the start of the eighth.

Ferrell didn't get by that eighth inning. A pair of singles by Lewis and Stone and a walk to Reynolds filled the bases with one out, and Travis met the crisis with a double to center that scored all three runners. It wasn't much of a hit, just a high bounder over second base that McNair almost scooped up, but it was nothing if not effective.

In disgust Ferrell walked out of the box uninvited and Ossie Bluege rapped a single off Ostermueller, his successor, that drove in Travis with the fourth run of the inning.

Cohen Doesn't Last.

The Nats' 7-3 lead began to vanish almost immediately when the Sox came to bat. Kroner singled to left, Cascarella hit McNair and then pitched a single to Almada that scored one run. In fact, he pitched himself out of the ball game because Manager Harris replaced him with Syd Cohen.

Cohen's stay was brief. He pitched a looping double to Ferrell that scored the second run of the inning, served a long fly to Melillo that scored the third run and reduced the Nats' lead to 7-6, and then he made a balk that put Ferrell on third with the tying tally, and still only one out.

Whereupon Manager Harris withdrew Cohen in undisguised disgust and called upon Appleton. Manager Cronin withdrew Pinch-hitter Miller, who was at the plate, inserted the left-handed Manush; Appleton struck him out, then negotiated the third out without damage and saved the ball game.

Saratoga Springs Entries.

B. the Associated Press.

FIRST RACE—Seven furlongs; purse, $1,000; claiming; the Corfu; for 3-year-olds and upward.
1 *Transit Lady. 95 | 8 Sun Antioch.. 106
2 Syndic ...... 110 | 9 Pastry 113
3 Frank Ormont 121 | 10 Golden Way.. 113
4 E' Bandido... 113 | 11 Acautaw 116
5 Flaming Sword 103 | 12 Young Native 116
6 Beveau ...... 116 | 13 Draft S'rgeant 111
7 Pitter Pat.... 116 | 14 Hoops 116

SECOND RACE—About two miles; purse, $1,000; steeplechase; the Equity Graded Steeplechase Handicap; for 3-year-olds and upward; class C.
1 Sabastapool.... 140 | 5 Ondott 140
2 Our Sailor..... 135 | 6 Ship Executive 138
3 Saluda .... 130 | 7 Pilot Ship..... 135
4 Sobrante 136

THIRD RACE—Five and one-half furlongs; purse, $1,000; maidens; the Alice Munro; for 2-year-olds fillies.
1 That One..... 115 | 6 ‡*Care For.... 110
2 *Polychrome.. 110 | 7 ‡*Tedeen 110
3 Sleep Well.... 115 | 8 Stylistic 115
4 †Morning .... 115 | 9 †Melodiana ... 115
5 *Smart Agnes. 110
†Mrs. R. A. Van Clief entry.
‡K. E. Hitt entry.

FOURTH RACE—Five and one-half furlongs; purse, $1,500 added; the Kentucky claiming; for 2-year-old fillies.
1 †Balko's Maid 111 | 5 Sunset Girl.... 113
2 Maequita .... 111 | 6 Black Witch.. 111
3 Chilca ...... 111 | 7 Showemall 115
4 †Boulevard ... 111 | 8 Betty Byrne... 111
†A. G. Vanderbilt entry.

FIFTH RACE—Six furlongs; purse, $1,000 added; the Cobleskill Handicap; for 3-year-olds; class C.
1 Jair .... 115 | 7 Marcabala .. 105
2 †Chancer .... 116 | 8 Sun Asia..... 108
3 Wha Hae..... 109 | 9 En Masse..... 105
4 *Sir Quest.... 117 | 10 Sunport 109
5 Victorious Ann 115 | 11 Conquer 105
6 Bootmaker ... 113
†R. L. Gerry-Mrs. W. P. Stewart entry.

SIXTH RACE—Wilson mile; purse, $1,200 added; the Whitehill Handicap; for 3-year-olds and upward; class B.
1 Klevex ...... 107 | 4 Jesting 116
2 Pullman ..... 117 | 5 Kingsem 115
3 Carvola 109

SEVENTH RACE—One mile and a furlong; purse, $1,000; claiming; the Ox Bow.
1 Waster ...... 105 | 4 *Ronfalon 113
2 *Good Visibility 95 | 5 Star Scout.... 114
3 Captain Jinks. 114 | 6 Jaber 114

Narragansett Park Entries.

(LISTED IN POST POSITIONS.)

FIRST RACE—Six furlongs; purse, $1,000; claiming; for 3-year-olds and upward.

No. Horse Jockeys Wgt. Odds
6 Miss Otis (Anderson)........101 15-1
7 Color Bearer (Richards)......111 6-1
8 Douglas F. (F. A. Smith).....110 20-1
9 *Heedless Gal (Tucker).......101 6-1
10 Golden Watch (Seabo)........111 20-1
11 *Forced Land'g (Hightshoe)...106 10-1
12 *Aegis (Anderson) 106 7-2
1 Tugboat (Porter) 106 10-1
2 *Clasp (Barba) 95 20-1
3 Our Lilly (Stevenson).......103 4-1
4 *Bluedonna (Barba) 96 20-1
5 Blue Cyclone (Deering)......101 15-1

SECOND RACE—Six furlongs; purse, $1,000; claiming; for 2-year-olds.
6 Askaris (Porter) 110 12-1
7 Hi Swing (Moser) 109 10-1
8 *Trina (Anderson) 102 3-1
9 Danarco (Fator) 112 20-1
10 Lady Day (Craig)............112 10-1
11 Jinx (Seabo) 107 10-1
1 Queen Full (Longden)........109 6-1
2 Chalphone (Tucker) 105 12-1
3 Pegotty Ann (Parvin)........107 12-1
4 All Agog (Steffen) 107 5-1
5 *Eastport (Hightshoe) 110 15-1

THIRD RACE—Five and one-half furlongs; purse, $1,000; for 2-year-olds, maidens and fillies.
8 Sophism (Coule) 112 20-1
9 The Schemer (Lynch) 112 20-1
10 Peplum (Anderson) 112 2-1
11 Sweeping In (Craig)........112 15-1
12 Lady Sara (Stevenson)......112 4-1
1 Sun Celerina (Longden)......112 5-1
2 Keep Going (Paradise).......112 20-1
3 Croonerette (Knott) 112 3-1
4 Escohigh (Jones) 112 20-1
5 Flying Play (Wimmer) 112 20-1
6 Fair Scout (Knott) 112 15-1
7 Beautiful (McDermott) 112 6-1

FOURTH RACE—Six furlongs; purse, $1,100; the Bridge; claiming; for 3-year-olds and upward.
7 Vote Boy (Craig)............113 10-1
8 Fickle Chance (Longden).....106 10-1
9 Great Haste (Porter) 113 5-1
10 *Bachelor Dinner (High'hoe).111 10-1
11 Chatuga (Stevenson) 108 10-1
1 Ladfield (Luther) 113 6-1
2 *Deduce (Anderson) 101 12-1
3 *All Forlorn (Hightshoe) 106 7-2
4 Golden Fate (Smith)........106 12-1
5 *Kerry Patch (Tucker).......106 6-1
6 Hollyhock (Deering) 101 20-1

FIFTH RACE—One and one-sixteenth miles; purse, $1,000; claiming; for 3-year-olds and upward.
8 Grandpas Boy (Longden).....114 20-1
9 *Cohort Miss (Tucker) 102 10-1
10 *Hickory Lad (Anderson)....112 8-1
11 Zulu Lad (Stevenson).......111 8-1
12 Droll Story (Reid).........110 6-1
1 Royal Gold (Porter)........112 12-1
2 Continuity (Deering) 100 8-1
3 Hadtobe (Jackson) 107 3-1
4 Buster Boy (Hightshoe).....112 6-1
5 Pocketpiece (Hightshoe) 105 12-1
6 Flying Dere (Seabo) 112 10-1
7 *Pez (Tucker) 105 10-1

SIXTH RACE—One and one-sixteenth miles; purse, $1,000; claiming; for 3-year-olds and upward.
9 *Balapin (Coule) 112 15-1
10 Real Jam (Garner)..........114 10-1
11 *Rutland (Grigg) 112 3-1
12 *Thundertone (Hightshoe) ...106 20-1
1 *Light Heeled (Anderson)....102 10-1
2 *Popo (Tucker) 109 15-1
3 *Bull Market (Kamar)........109 6-1
4 Apathy (G. Watson).........117 8-1
5 *Below Cost (Jackson) 106 12-1
6 *Ramus (Basile) 112 10-1
7 Blackmail (Craig) 116 10-1
8 *Just Remember (Deering)....104 20-1

SEVENTH RACE—One and one-sixteenth miles; purse, $1,000; claiming; for 3-year-olds and upward.
8 *Tenlaw (Anderson) 112 5-1
9 Overstimulate (Tinker) 114 10-1
10 *Gramarye (Greer) 104 20-1
11 Flatrock (McDermott) 114 15-1
12 Scotch Soldier (Seabo).....114 3-1
1 *Flaxen (Kamar) 104 8-1
2 Loloma (Wimmer) 109 15-1
3 Icy Wind (Stevenson).......109 5-1
4 *Teddy Clark (Duffy).......109 20-1
5 Secured (Longden) 107 15-1
6 *Jim Crawford (Coule) 109 20-1
7 Blandishment (Critchfield) ..106 12-1

EIGHTH RACE—One and one-sixteenth miles; purse, $1,000; claiming; for 3-year-olds and upward.
6 Repeal (Dabson) 114 2-1
7 Black Hat (Jones) 114 12-1
8 Morgil (McDermott) 114 10-1
9 *Yankee Prince (Kamar).....106 20-1
10 Cablegram (Smith) 104 12-1
11 *Alice Byrd (Hightshoe)....104 10-1
12 Coya (Porter) 109 6-1
1 Goldfin (Tinker) 109 20-1
2 Brillwinn (Tinker) 111 20-1
3 Sun Camp (F. A. Smith)......99 15-1
4 Balios (Seabo) 117 5-1
5 *Vigilance (Grigg) 105 8-1
*Apprentice allowance claimed.
Weather, clear; track, fast.

Tigers Sweep 2 With Chisox, 6 to 4, 8 to 6

Bridges Wins Sixteenth Game of Year as 20,000 Attend.

By the Associated Press.

Chicago, Aug. 16.—The Detroit Tigers made it a clean sweep in the four-game series by winning both ends of a double header from the Chicago White Sox this afternoon, taking the first game, 6 to 4, and the second, 8 to 6.

More than 20,000 fans saw Tommy Bridges win his sixteenth game of the season by letting the Sox down with four hits in the opener while the Tigers pounded Vernon Kennedy and Clint Brown for eleven.

Detroit	AB	H	O	A	Chicago	AB	H	O	A
Walker,rf	4	1	2	0	Kreevich,rf	3	1	1	0
Burns,1b	4	0	14	0	R'thal,cf	4	0	0	0
G'inger,2b	5	2	1	6	Radcliff,lf	3	0	2	0
Goslin,lf	5	2	2	0	Bonura,1b	4	0	11	2
Si'mons,cf	3	1	3	0	Appling,ss	4	1	3	3
Owen,3b	4	2	0	4	Hayes,2b	4	1	3	6
Rogell,ss	3	3	0	1	Dykes,3b	4	0	1	1
H'worth,c	3	0	5	0	Sewell,c	3	1	5	2
Bridges,p	4	0	0	3	K'nedy,p	1	0	1	2
					*Haas	1	0	0	0
					Brown,p	0	0	0	1
					†Piet	1	0	0	0
Totals	35	11	27	14	Totals	32	4	27	17

*Batted for Kennedy in seventh.
†Batted for Brown in ninth.
Detroit .... 0 3 2 0 0 0 1 0 0—6
Chicago .... 0 0 0 3 1 0 0 0 0—4

Runs—Gehringer (2), Goslin (2), Owen, Rogell, Radcliff, Bonura, Appling, Sewell. Errors—Bonura (2), Owen, Gehringer. Runs batted in—Rogell (2), Walker, Owen, Simmons, Appling, Kreevich. Two-base hits—Goslin, Gehringer, Kreevich, Rogell. Stolen bases—Rogell, Hayes. Sacrifices—Kennedy, Burns. Double plays—Bonura to Appling to Bonura, Kennedy to Hayes to Bonura. Left on bases—Detroit, 7; Chicago, 5. First base on balls—Off Bridges, 3; off Kennedy, 4. Struck out—By Bridges, 3; by Kennedy, 3; by Brown, 1. Hits—Off Kennedy, 9 in 7 innings; off Brown, 2 in 2 innings. Wild pitch—Bridges. Losing pitcher—Kennedy. Umpires—Basil, Ormsby and Geisel. Time of game—Two hours 7 minutes.

Second Game.

Detroit	AB	H	O	A	Chicago	AB	H	O	A
Walker,rf	4	1	3	0	Kreevich,rf	5	2	2	0
Burns,1b	5	1	13	0	R'thal,cf	5	0	1	0
G'inger,2b	5	3	0	7	Radcliff,lf	5	2	1	0
Goslin,lf	4	2	3	0	Bonura,1b	3	2	12	2
St'mons,cf	4	0	0	0	Appling,ss	3	2	3	7
C'hrane,c	0	0	0	0	Hayes,2b	4	2	5	4
Owen,3b	4	2	1	2	Piet,3b	4	1	0	3
Rogell,ss	4	0	5	3	Shea,c	4	0	3	1
H'worth,c	3	0	3	0	W'head,p	3	0	0	0
White,cf	1	1	0	0	Brown,p	1	0	0	1
Rowe,p	1	0	0	4					
Totals	35	11	27	16	Totals	37	11	27	18

Detroit .... 0 0 0 2 0 1 0 2 3—8
Chicago .... 4 0 0 0 2 0 0 0 0—6

Runs—Burns, Gehringer (4), Goslin, White, Rowe, Kreevich, Radcliff (2), Bonura (2), Appling. Errors—Appling, Whitehead. Runs batted in—Goslin (2), Simmons, Owen (2), Burns, Gehringer (2), Appling (2), Hayes (3), Piet. Two-base hits—Appling, Bonura, Owen (2). Home runs—Goslin, Gehringer. Sacrifice—Walker. Double plays—Bonura to Appling to Bonura, Hayes to Appling to Bonura, Rowe to Rogell to Burns, Appling to Hayes to Bonura. Left on bases—Detroit, 5; Chicago, 6. First base on balls—Off Rowe, 2; off Whitehead, 3. Struck out—By Rowe, 3; by Whitehead, 3. Hits—Off Whitehead, 8 in 7 innings; off Brown, 3 in 2 innings. Hit by pitched ball—By Brown (Rowe). Wild pitch—Rowe. Losing pitcher—Brown. Umpires—Geisel, Basil and Ormsby. Time of game—Two hours 19 minutes.

Sherry Checks G-Men As Annapolis Wins, 6-2

Special Dispatch to The Post.

Annapolis, Md., Aug. 16.—Hen Sherry pitched effectively against the Federal Bureau of Investigation here this afternoon, and the Annapolis batsmen had enough hitting to win, 6 to 2, in the fastest game played here this season.

Jim Tennant was not in shape, allowing eight passes and as many hits, including Myers' homer in the fourth.

F. B. I.	AB	H	O	A	Annapolis	AB	H	O	A
Fisher,ss	4	2	3	2	Stevens,ss	3	2	2	5
Morris,2b	2	0	4	5	Rapp,2b	3	0	1	2
Barry,cf	4	1	1	0	Swi'gler,c	4	0	8	0
Lev'ton,3b	4	1	1	0	Myers,3b	3	1	0	2
Taylor,1b	4	0	9	0	T'hend,cf	4	2	1	0
Horgan,rf	3	0	1	0	Hilary,lf	3	1	1	0
Xander,rf	1	0	0	0	Smith,1b	3	1	10	1
Rosser,c	3	0	2	0	B'rdine,rf	3	1	1	0
*Colley	1	0	0	0	Jewett,rf	1	0	1	0
Th'pson,lf	3	1	2	0	Sherry,p	3	0	1	0
Te'nant,p	3	0	0	3					
Totals	32	5	24	11	Totals	30	8	27	10

*Batted for Rosser in ninth.
Federal B. I. ...... 0 0 0 2 0 0 0 0 0—2
Annapolis .... 0 4 0 2 0 0 0 0 x—6

Runs—Barry, Leverton, Stevens, Myers, Townshend, Hilary, Smith, Burdine. Errors—Morris, Horgan, Myers. Home runs—Leverton, Myers. Sacrifice—Rapp. Sto—Leverton, Myers.

Seabrook Wins.

The Seabrook A. C. nosed out Duke & Otey, 11 to 10, in a game at Seabrook yesterday. Skinner scored the winning run in the ninth inning with a triple.

Probable Pitchers.

NATIONAL LEAGUE.

Brooklyn at New York—Mungo vs. Fitzsimmons (only game scheduled).

AMERICAN LEAGUE.

New York at Washington—Gomez or Hadley vs. Whitehill.
Cleveland at Chicago—Harder vs. Lyons. (Only games scheduled.)

Racing Selections

SELECTIONS FOR MONDAY

By the Louisville Times.

SARATOGA

(Track, muddy).

1—Acautaw, Hoops, Young Native.
2—No selections.
3—Morning, Stylistic, Sleep Well.
4—Maequita, Boulevard, Betty Byrne.
5—Chancer, Jair, Bootmaker.
6—Pullman, Jesting, Klevex.
7—Ronfalon, Good Visibility, Jaber.
Best bet—Pullman.

NARRAGANSETT.

(Track, fast).

1—Aegis, Clasp, Tugboat.
2—All Agog, Askaris, Trina.
3—Lady Sara, Escohigh, Fair Scout.
4—Great Haste, Kerry Patch, Vote Boy.
5—Buster Boy, Flying Dere, Hadtobe.
6—Bull Market, Rutland, Ramus.
7—Overstimulate, Scotch Soldier, Flaxen.
8—Vigilance, Repeal, Balios.
Best bet—Great Haste.

WASHINGTON PARK.

(Track, fast).

1—Charwitch, Inscolita, Prum.
2—Capitalist, Skalkahoe, King Cicero.
3—Bert Reid, Our Bud, Miss Melody.
4—Black Bottle, Wise Dart, Pep Talk.
5—Wise Duke, Slim Rosie, Grand Duke.
6—Mary Cardinal, Barbara A., Wayaloft.
7—Inflame, Staro, Strophe.
8—Triolet, Mopeco, Try It.
Best bet—Inflame.

The Post's Consensus at Narragansett

Consensus of Leading Handicappers.

First race	Second race	Third race	Fourth race	Fifth race	Sixth race	Seventh race	Eighth race
Aegis (23)	All Agog (19)	Peplum (21)	Ladfield (20)	Buster Boy (22)	Blackmail (18)	Flaxen (22)	Vigilance (21)
Douglas F. (13)	Full Queen (17)	Fair Scout (17)	Bachelor D. (16)	Flying Dere (14)	Popo (17)	Scotch Sol. (16)	Balios (14)
Tugboat (11)	Pegotty Ann (14)	Flying Play (9)	Golden Fate (13)	Hickory L. (12)	B. Market (13)	Flatrock (10)	Repeal (12)

Bennings (Washington Post).

Aegis	Pegotty Ann	Fair Scout	All Forlorn	Zulu Lad	Rutland	Scotch Soldier	Repeal
Miss Otis	Jinx	Peplum	Deduce	Buster Boy	Blackmail	Flaxen	Vigilance
Forced Landing	All Agog	Sweeping In	Ladfield	Hadtobe	Apathy	Ten Law	Balios

Best bet—All Forlorn.

Louisville Times (Associated Press)

Aegis	All Agog	Lady Sara	Great Haste	Buster Boy	Bull Market	Overstimulate	Vigilance
Clasp	Askaris	Escohigh	Kerry Patch	Flying Dere	Rutland	Scotch Soldier	Repeal
Tugboat	Trina	Fair Scout	Vote Boy	Hadtobe	Ramus	Flaxen	Balios

Best bet—Great Haste.

Cards Win Two To Increase Advantage

St. Louis Defeats Pirates in Double-Header, 4 to 3, 7 to 2.

Pittsburgh, Aug. 16 (AP).—The St. Louis Cardinals trimmed the Pirates twice today to tighten their hold in the National League leadership. They took the first game, 4 to 3, and the second, 7 to 2.

First Game.

St. Louis	AB	H	O	A	Pittsb'gh	AB	H	O	A
Moore,cf	5	2	10	1	Schulte,rf	5	1	2	0
Frisch,2b	5	1	4	3	L.Waner,cf	4	2	3	0
Fullis,rf	5	1	1	0	Jensen,lf	5	1	1	0
M'dwick,lf	3	1	1	1	Vaughan,ss	4	1	2	3
Mize,1b	4	1	3	0	Suhr,1b	3	2	6	0
D'ocher,ss	4	2	1	1	Br'aker,3b	4	1	1	1
G'baldi,3b	3	2	1	1	Young,2b	4	1	8	4
Og'owski,c	4	0	6	0	Padden,c	4	2	6	1
Winford,p	2	1	0	0	Lucas,p	2	0	0	0
P'rmelee,p	1	0	0	0	Brown,p	1	0	0	0
					*P.Waner	1	0	0	0
					Hoyt,p	0	0	0	1
Totals	36	11	27	8	Totals	37	11	27	10

*Batted for Brown in eighth.
St. Louis .... 0 0 0 2 0 0 2 0 0—4
Pittsburgh .... 0 1 1 0 0 0 0 1 0—3

Runs—Fullis, Medwick, Ogrodowski, Winford, Schulte, Vaughan, Suhr. Errors—Garibaldi, Durocher. Runs batted in—Brubaker, Vaughan, Garibaldi (2), Moore, Young. Two-base hits—Padden, Fullis, Suhr. Three-base hit—Jensen. Stolen base—Moore. Double plays—Vaughan to Young to Suhr, Fullis to Ogrodowski. Left on bases—St. Louis, 8; Pittsburgh, 10. First base on balls—Off Winford, 2; off Lucas, 2; off Brown, 1. Struck out—By Lucas, 2; by Brown, 1. Hits—Off Lucas, 8 in 6 1-3 innings; off Winfod, 9 in 7 2-3 innings; off Pamelee, 2 in 1 1-3 innings; off Brown, 2 in 1 1-3 innings; off Hoyt, 1 in 1 inning. Hit by pitched ball—By Winford (Vaughan). Wild pitch—Lucas. Winning pitcher—Winford. Losing pitcher—Lucas. Umpires—Quigley, Mora and Amgerkurth. Time of game—Two hours 29 minutes.

Second Game.

St. Louis	AB	H	O	A	Pittsb'gh	AB	H	O	A
Moore,cf	5	1	4	0	L.Waner,cf	3	2	1	0
Frisch,2b	4	2	1	4	Jensen,lf	4	0	3	0
Fullis,rf	5	2	3	0	P Waner,rf	3	0	4	0
M'dwick,lf	5	3	4	0	Vaughan,ss	3	1	4	4
Mize,1b	4	1	9	1	Suhr,1b	2	1	7	0
D'ocher,ss	4	1	1	2	Br'aker,3b	4	0	1	1
G'baldi,3b	3	1	0	2	Young,2b	4	0	3	2
Og'owski,c	4	1	5	1	Finney,c	3	0	4	1
Dean,p	4	0	0	0	Swift,p	1	0	0	0
					Brown,p	2	0	0	0
					*Lucas	1	0	0	0
Totals	38	12	27	10	Totals	30	4	27	8

*Batted for Finney in ninth.
St. Louis .... 0 2 3 0 0 0 0 0 2—7
Pittsburgh .... 2 0 0 0 0 0 0 0 0—2

Runs—Moore, Frisch (2), Fullis (2), Medwick, Mize, L. Waner, P. Waner. Errors—L. Waner, Young. Runs batted in—Vaughan, Brubaker, Mize, Durocher, Frisch, Medwick (2), Fullis. Two-base hits—Vaughan, Moore, Medwick, Ogrodowski. Three-base hits—Mize, Medwick. Stolen base—Frisch. Double play—Vaughan to Young to Suhr. Left on bases—St. Louis, 7; Pittsburgh, 6. First base on balls—Off Dean, 5; off Brown, 3. Struck out—By Swift, 1; by Brown, 5; by Dean, 4. Hits—Off Swift, 5 in 2 1-3 innings; off Brown, 7 in 4 1-3 innings. Losing pitcher—Swift. Umpires—Moran, Magerkurth and Quigley. Time of game—One hour 49 minutes.

MacDougall Wins 50-Mile Bike Race

Buck MacDougall won the 50-mile finals of the D. C. cycling championships from a field of 17 on the polo field course yesterday. MacDougall's time for the distance, in which there were sprints every five laps, was two hours 12 minutes and 40 seconds.

Whilden Heinard was second in the finals, Charles Towers third and Bob Kennon fourth. A crowd of about 2,000 watched MacDougall win the right to represent the District at the national championships in St. Louis September 12 and 13.

MacDougall, who won the 62½-mile pre-Olympic tryouts in Washington, but was unable to attend the eliminations in New York, bested a field that included three former District champions.

Ed Bieber, who had not time to achieve proper condition for the competition, dropped out at the half-way mark. Ralph Jackson, 1934 District title-holder, spilled and Bob Kennon, who finished in fourth position, held the title last year.

Dodgers Win First; Tie Second With Boston

Brooklyn, Aug. 16 (AP).—The second game of the double-header between the Dodgers and Boston Bees today was called in the ninth inning because of darkness with the score tied at 2-2. The Dodgers won the opener, 5 to 2.

First Game.

Boston	AB	H	O	A	Brooklyn	AB	H	O	A
U'anski,ss	4	1	3	2	J.J'dan,2b	5	2	3	2
E.M'ore,rf	4	0	1	0	Cooney,cf	4	1	2	1
B.J'dan,1b	4	1	11	1	Stripp,3b	4	1	1	4
Berger,cf	3	0	5	0	Hassett,1b	4	0	13	1
C'inello,2b	4	0	1	6	Phelps,c	3	2	1	0
Lee,lf	3	0	1	0	*Radtke	0	0	0	0
Haslin,3b	3	0	0	1	Berres,c	1	0	1	0
Lopez,c	2	1	2	0	Watkins,lf	4	1	4	0
Bush,p	0	0	0	2	Wilson,rf	4	1	2	0
Reis,p	1	0	0	0	Frey,ss	4	2	0	6
					Jeffcoat,p	4	1	0	0
Totals	28	3	24	12	Totals	37	11	27	14

*Ran for Phelps in the sixth.
Boston .... 0 0 0 0 0 2 0 0 0—2
Brooklyn .... 0 0 0 0 2 3 0 0 x—5

Runs—Lopez, Bush, Radtke, Wilson, Frey (2), Jeffcoat. Errors—Frey, Cuccinello, Haslin, Berger. Runs batted in—E. Moore, B. Jordan, Stripp (2), Frey, J. Jordan. Sacrifice—Bush. Double play—Frey to J. Jordan to Hassett. Left on bases—Boston, 3; Brooklyn, 9. First base on balls—Off Bush, 1; off Jeffcoat, 3. Struck out—By Bush, 1; by Jeffcoat, 1. Hits—Off Bush, 7 in 5 innings (none out in sixth); off Reis, 4 in 3 innings. Losing pitcher—Bush. Umpires—Klem, Sears and Ballanfant. Time of game—Two hours 15 minutes.

Second Game.

Boston	AB	H	O	A	Brooklyn	AB	H	O	A
U'anski,3b	5	0	2	2	J.J'dan,2b	3	0	3	2
F.M'ore,rf	4	1	1	0	*G'treaux	1	0	0	0
B.J'dan,1b	4	3	6	0	Radtke,2b	0	0	0	0
Th'pson,1b	1	0	2	1	Cooney,cf	3	0	4	1
Berger,cf	4	1	6	0	†R.Moore	0	0	0	0
C'inello,2b	2	1	2	1	Stripp,3b	4	1	4	3
Lee,lf	4	0	2	0	Stripp,3b	4	0	8	0
W'stler,ss	4	0	2	2	Hassett,1b	4	0	6	0
Mueller,c	3	2	5	0	Phelps,c	4	1	3	1
Smith,p	4	1	1	0	‡F'khouse	0	0	0	0
					Watkins,lf	4	1	1	0
					Wilson,rf	4	0	3	0
					Frey,ss	3	1	2	2
					Brandt,p	2	1	0	1
					Bord'ay,cf	0	0	1	0
					Butcher,p	0	0	0	0
Totals	35	9	27	7	Totals	32	5	27	8

*Batted for J. Jordan in the eighth.
†Batted for Cooney in the eighth.
(Game called account of darkness end of ninth inning.)
‡Ran for Phelps in the ninth.
Boston .... 0 1 0 0 1 0 0 0 0—2
Brooklyn .... 0 0 0 0 0 0 1 1 0—2

Runs—E. Moore, Cuccinello, Stripp, Frey. Errors—B. Jordan, Stripp, Warstler. Runs batted in—Smith, B. Jordan, Watkins. Two-base hits—B. Jordan, Stripp, Watkins. Three-base hit—E. Moore. Stolen base—Cuccinello. Sacrifice—Bordagaray. Double plays—Stripp to J. Jordan, Thompson (unassisted). Left on bases—Boston, 10; Brooklyn, 5. First base on balls—Off Smith, 1; off Brandt, 4. Struck out—By Smith, 5; by Brandt, 2. Hits—Off Brandt, 8 in 8 inning; off Butcher, 1 in 1 inning.

Home Run Hitters.

By the Associated Press.

YESTERDAY'S HOMERS.

DiMaggio, Yankees 1
Rolfe, Yankees 1
Powell, Yankees 1
Gehringer, Tigers 1
Goslin, Tigers 1
Gill, Cubs 1

THE LEADERS.

Gehrig, Yankees 38
Trosky, Indians 34
Foxx, Red Sox 32
Ott, Giants 25

LEAGUE TOTALS.

American 584
National 463
Totals 1,047

Time Out! By Chet Smith

"This one's on me, boys!"

Phils Lose 14th Straight to Giants, 6-3

Longest Losing Streak of Season; Winners Near Leaders.

By the Associated Press.

New York, Aug 16.—The Phillies' losing streak today became the longest in the major leagues this season as the Giants slugged out a 6-to-3 victory to hand the Phils their fourteenth straight setback.

The victory pulled the Giants onto the heels of the second-place Chcago Cubs and league-leading Cardinals.

Four Phillies' errors and timely hits by Jim Ripple, Travis Jackson and Dick Bartell helped the Giants pile up enough runs in the first three innings to put the game on ice.

Phila.	AB	H	O	A	New York	AB	H	O	A
Ch'za,cf,3b	4	4	4	1	Moore,lf	4	1	4	1
Norris,ss	1	0	1	5	W'head,2b	4	2	4	5
Sperry,2b	1	1	0	0	Ott,rf	3	1	2	0
Klein,rf	4	2	2	0	Ripple,cf	4	1	0	0
W'itney,3b	3	0	1	0	Leslie,1b	4	1	14	0
Moore,lf	1	0	0	0	Jackson,3b	4	1	0	2
Camilli,1b	4	1	10	0	Mancuso,c	4	2	1	0
Atwood,c	2	0	3	1	Bartell,ss	4	2	2	6
Grace,c	2	0	0	0	Sch'cher,p	3	0	0	2
Sulik,lf,cf	4	2	1	0	Coffman,p	1	0	0	0
G'ez,2b,ss	3	0	2	0					
*Kowalik	1	1	0	0					
Benge,p	1	0	0	0					
Bowman,p	2	0	0	1					
†Wilson	1	0	0	0					
Totals	34	11	24	8	Totals	35	11	27	16

*Batted for Gomez in the ninth.
†Batted for Bowman in the ninth.
Philadelphia .... 1 1 0 0 0 0 0 1 0—3
New York .... 1 1 3 0 0 0 1 0 x—6

Runs—Chiozza (2), Camilli, Moore, Whitehead, Ott, Johnson, Mancuso (2). Errors—Whitney, Chiozza, Klein (2), Schumacher. Runs batted in—Klein (2), Ripple (2), Gomez, Jackson, Bartell. Two-base hit—Whitehead. Sacrifices—Norris (2), Ott. Double play—Whitehead to Bartell to Leslie. Left on bases—New York, 6; Philadelphia, 6. Struck out—By Benge, 2; by Schumacher, 1. Hits—Off Benge, 8 in 2 2-3 innings; off Schumacher, 9 in 7 1-3 innings; off Bowman, 3 in 5 1-3 innings; off Coffman, 2 in 1 2-3 innings. Winning pitcher—Schumacher. Losing pitcher—Benge.

Elites Defeat Crawfords in Two Games

All pitchers looked alike to the Washington Elite Giants yesterday at Griffith Stadium in their clash with their principal rivals, the Pittsburgh Crawfords, and they annexed the double-header, the first game by a count of 10-2, and the nightcap, 6-5.

Hughes and Snow, returned from the Denver tournament, were back in the line-up, but their other victorious teammates, after a hard ride from Pittsburgh, were unable to put in appearance.

Catcher "Bizz" Mackey, who has been in charge of the Elites in the absence of Manager Taylor, celebrated his relief from managerial duties by banging a triple against the bleacher railing, and by assuming the first base role when the sensational first-sacker, West, was injured.

First Game.

Cr'fords	AB	H	O	A	Elites	AB	H	O	A
C'field,cf	4	0	4	0	Curry,lf	4	1	4	0
Bergen,lf	3	0	0	0	Snow,3b	4	1	1	0
B'khead,ss	3	2	2	3	Hughes,2b	4	2	0	2
Wash'n,1b	4	1	8	1	Z.W'ght,rf	2	0	1	0
Perkins,c	4	0	2	0	B.W'ght,cf	5	0	1	0
J'hnson,3b	4	1	1	1	Mackey,c	4	2	4	2
Wilson,rf	4	0	3	0	West,1b	2	0	7	0
Seay,2b	4	0	4	1	Walker,ss	5	3	8	3
Smith,p	1	1	0	0	Willis,p	5	1	0	0
Harvey,p	2	0	0	0	Morney,2b	0	0	0	0
					W'liams,1b	1	0	1	0
Totals	33	5	24	6	Totals	36	10	27	7

Crawfords .... 0 0 1 0 0 0 0 1 0—2
Elites .... 2 0 1 0 5 1 0 1 x—10

Runs—Bankhead, Smith, Curry, Hughes (2), Z. Wright, B. Wright, Mackey (2), West, Walker (2). Errors—Washington, Smith, Hughes, Walker, Willis. Two-base hits—Walker, Willis, Washington, Bankhead. Three-base hits—Hughes, Walker, Mackey.

Second Game.

Cr'fards	AB	H	O	A	Elites	AB	H	O	A
C'field,cf	4	1	1	0	Curry,lf	3	1	2	0
Bergen,lf	5	3	2	0	Snow,3b	4	0	0	0
B'khead,ss	4	1	0	1	Morney,2b	2	0	2	3
Wash'n,1b	4	0	8	0	Z.W'ght,rf	2	1	1	0
Perkins,c	4	0	5	0	B.W'ght,cf	3	0	3	0
J'hnson,3b	3	2	0	0	Mackey,1b	3	2	5	0
Wilson,rf	3	2	1	0	W'liams,c	3	1	7	0
Seay,2b	3	0	1	4	Walker,ss	3	1	1	1
Foster,p	3	0	0	2	Byrd,p	2	0	0	3
Totals	33	9	18	7	Totals	25	6	21	7

Crawfords .... 0 0 3 0 0 1 1—5
Elites .... 0 0 3 0 3 0 x—6

Runs—Crutchfield, Bergen (2), ohnson, Washington, Curry (2), Z. Wright, B. Wright, Williams, Walker. Errors—Bankhead, Perkins, Curry, Snow, Williams. Two-base hits—Bergen, Mackey, Perkins. Three-base hits—Crutchfield, Curry.

Pharmacists Win.

Simpson	AB	H	O	A	Pep Boys	AB	H	O	A
Roland,lf	4	1	1	0	Clarke,lf	3	1	0	0
Fones,ss	3	0	1	2	Singer,lf	1	0	1	0
Rowles,1b	4	1	13	0	Masters,1b	3	0	10	1
F.C'kley,cf	4	2	2	0	Corbet,c	0	0	1	0
G.C'kley,2b	3	0	2	1	H'nngian,ss	4	0	3	4
M'D'gh,3b	3	2	0	1	R'mond,2b	4	1	1	2
Borden,rf	3	1	0	1	Jenknis,3b	3	0	0	2
George,c	4	0	8	1	B'comb,c,1b	4	1	1	0
Heft,p	3	1	0	6	Poole,rf	5	0	3	0
					DeChard,p	4	1	2	4
					Fk.C'ley,cf	4	0	5	0
Totals	31	8	27	12	Totals	33	4	27	12

PEP BOYS .... 1 0 0 0 3 0 0 0 0—4
Simpson Ph. ..... 0 0 2 1 4 0 0 0 x—7

Runs—Clarke, Masters (2), Raymond, Rowles (2), G. Coakley, McDonough (2), Borden, Heft. Errors—G. Coakley (3), Borden, Raymond. Two-base hits—F. Coakley, McDonough. Home run—Borden.

Browns Shove Indians Back Half Game

St. Louis Pounds Out 16 Hits Off 3 Hurlers to Triumph, 9-2.

By the Associated Press.

St. Louis, Aug. 16.—The rampaging St. Louis Browns dropped Clevealnd a half-game farther behind the New York Yankees by pounding out 16 hits off three Indian hurlers for a 9-to-2 victory.

Ivy Paul Andrews subdued the Cleveland sluggers with six hits, giving the Hornsby men the edge in the three-game series. It was also the third straight series triumph for the Brownies.

St. Louis thumped out six hits off Willis Hudlin before he was removed with one out in the first inning. Earl Averill accounted for half his team's hits with a single, double and triple.

The defeat moved Cleveland 11½ games back of the Yankees.

Cleveland	AB	H	O	A	St. Louis	AB	H	O	A
Hughes,2b	4	0	2	1	Lary,ss	5	3	2	1
Hale,3b	4	0	2	3	Clift,3b	4	3	1	0
Averill,cf	4	3	2	0	Solters,lf	4	3	1	0
Trosky,1b	4	0	9	2	Bell,rf	4	2	1	0
W'herly,rf	4	0	2	0	West,cf	4	1	6	0
Sullivan,c	4	1	4	3	B'omley,1b	4	1	12	0
Vosmik,lf	3	1	1	0	Hemsley,c	4	2	3	0
Kn'cker,ss	3	1	0	2	Bejma,2b	4	0	1	7
Hudlin,p	0	0	0	0	Andrews,p	4	1	0	3
B'holder,p	2	0	2	1					
Feller,p	0	0	0	0					
*Campbell	1	0	0	0					
Totals	33	6	24	12	Totals	37	16	27	11

*Batted for Blaeholder in the eighth.
Cleveland .... 0 0 0 0 0 1 0 0 1—2
St. Louis .... 4 1 0 1 0 2 0 1 x—9

Runs—Averill (2), Lary (3), Clift (3), Bell, West, Andrews. Errors—Sullivan, Blaeholder, Bejma. Runs batted in—Bell (2), West, Bottomley, Solters (3), Trosky, Weatherly. Two-base hits—Clift, Solters (2), Averill (2), West. Three-base hits—Bell, Averill. Stolen base—Lary. Sacrifice—Solters. Double play—Lary to Bejma to Bottomley. Left on bases—St. Louis, 6; Cleveland, 4. First base on balls—Off Feller, 1. Struck out—By Blaeholder, 3; by Andrews, 1; by Feller, 1. Hits—Off Hudlin, 6 in 1-3 inning; off Blaeholder, 8 in 6 2-3 innings; off Feller, 2 in 1 inning. Passed ball—Sullivan. Losing pitcher—Hudlin. Umpires—Moriarty, Kolls and Hubbard. Time of game—One hour 46 minutes.

Fort Myer Polo Team Beaten In Tourney

By the Associated Press.

Cleveland, Aug. 16.—The Hunting Valley team of Cleveland rode over the Third Cavalry four from Fort Myer, Va., today, 9 to 4, in the opening of the annual intercircuit polo tournament at Hunting Valley field.

C. Burton led the Hunting Valley attack with three goals. Lieut. George Grunert, son of an old Army star, turned in a brilliant performance for the visitors, scoring two of their three actual goals. The Cavalry team had a one-goal handicap.

The line-up:

Hunting Valley.	Positions.	Third Cav.
Knutsen	No. 1	Galloway
Cassell	No. 2	Stadler
Kukendal	No. 3	Johnson
Burton	No. 4	Grunert

Hunting Valley .... 2 3 0 1 2 1—9
Third Cavalry .... 1 0 0 0 1 1—3*
*Plus one-goal handicap.

Goals: Hunting Valley—Knutsen (2), Cassel (2), Kukendal (2), Burton (3); Third Cavalry—Stadler, Brunert (2). Referees—Art Perkins and W. Hnuderson. Time of chukkers—Seven and one-half minutes.

Work of the Nats

Batting.

	G.	AB.	R.	H.	2b.	3b.	Hr.	Sb.	Rbi.	Ave.
Chap'n	93	375	76	113	33	6	3	13	53	.301
Lewis	108	469	71	141	18	8	4	3	54	.301
Kuhel	109	418	75	137	28	7	12	4	87	.328
Stone	90	315	66	102	17	8	12	3	68	.324
Travis	105	410	59	124	26	6	2	3	65	.302
Reyn'ds	71	230	30	64	12	2	3	8	36	.278
Millies	57	182	24	54	8	2	0	0	19	.297
Case'lla	24	31	0	3	1	0	0	0	1	.097
Cohen	10	7	0	0	0	0	0	0	0	.000
Ap'eton	29	54	6	14	0	0	0	0	2	.259
Bolton	73	243	33	67	14	4	2	1	40	.276
Bluege	67	238	33	71	10	1	1	4	36	.299
Kress	86	328	41	95	19	5	3	4	29	.290
Hill	63	187	39	54	17	4	0	7	25	.289
News'm	32	85	8	20	2	0	0	0	10	.235
Whit'ill	19	48	3	8	2	0	0	0	2	.167
Sabo	4	9	1	3	0	0	0	0	1	.333
Weaver	21	21	0	5	0	1	0	0	2	.238
Myer	51	156	31	42	5	2	0	7	15	.269
DeSh'g	25	55	11	10	1	0	1	0	6	.182

Pitching.

	G.	H.	BB.	SO.	IP.	GS.	GC.	W.	L.
DeShong	25	174	78	51	162	22	13	14	7
Appleton	20	154	58	50	144⅔	15	7	9	6
Newsom	32	225	104	102	221	29	17	13	12
Casc'ella	14	89	31	24	86⅓	9	5	5	6
Cohen	10	39	7	12	23	1	0	0	1
Weaver	21	83	31	13	80⅔	5	3	4	3
White'ill	19	187	48	37	140	19	8	8	9

Released: Dietrich, lost 1; Linke, won 1, lost 5; Russell, won 2, lost 2; Bokina, lost 2; Marberry, lost 2.

BASEBALL TODAY 3:15 P. M.
Washington vs. New York
AMERICAN LEAGUE PARK
Tickets at Park, 8:30 a. m.

HARRY ROSS
Maryland Pure Rye
2 Years Old
$1.95 Quart
COLUMBIA Wine & Liquor Shop
1429 F St. N.W. MEt. 1314

Reds Win Both Games From Chicago

Losers Drop to Third as Cincinnati Scores by 4-3, and 5-4.

Cincinnati, Aug. 16 (AP).—The Cincinnati Reds tumbled the Chicago Cubs into third place in the National League today by coming from behind to win both games of a double header, 4 to 3 and 5 to 4, before 16,548 paid customers.

The twin loss enabled the Giants, who won from the Phillies, to take second position.

Chicago	AB	H	O	A	Cin'nati	AB	H	O	A
Allen,lf	5	2	3	0	Walker,cf	4	2	2	0
Hack,3b	4	1	0	0	O'dman,rf	4	1	1	0
W.H'en,2b	2	0	3	2	S'sella,1b	4	1	7	2
D'maree,rf	3	2	2	0	Cuyler,lf	4	2	3	1
Hartnett,c	3	1	3	1	Lombardi,c	3	2	5	3
Galan,cf	4	1	3	1	Schott†	0	0	0	0
Jurges,ss	4	2	3	5	Riggs,3b	4	1	2	1
C'retta,1b	3	1	9	0	Th'now,ss	3	0	1	3
Warneke,p	2	0	0	1	‡F Herman	1	0	0	0
French,p	0	0	0	0	K'pouris,2b	3	0	6	0
Root,p	0	0	0	0	§Chapman	1	1	0	0
					Hallahan,p	2	1	0	2
					Davis,p	1	0	0	3
Totals	30	10	*26	10	Totals	34	11	27	15

*Two out when winning run scored.
†Ran for Lombardi in the ninth.
‡Batted for Thevenow in the ninth.
§Batted for Kampouris in the ninth.
Chicago .... 0 0 0 1 0 1 0 0 1—3
Cincinnati .... 1 0 0 0 0 0 0 0 3—4

Runs—W. Herman, Demaree, Jurges, Walker, Scarsella, Schott, Riggs. Errors—Cuyler, Thevenow (2). Runs batted in—Allen, Galan, Jurges, Cuyler, Riggs, Chapman (2). Two-base hits—Allen, Demaree, Jurges, Chapman. Sacrifices—W. Herman, Hartnett, Warneke (2). Double plays—W. Herman to Jurges to Cavaretta, Lombardi to Riggs. Left on bases—Chicago, 7; Cincinnati, 5. First base on balls—Off Warneke, 1; off Hallahan, 3. Struck out—By Warneke, 2; by Hallahan, 3; by Davis, 1. Hits—Off Warneke, 9 in 8 1-3 innings; off French, 1 in 0 inning; off Root, 1 in 1-3 inning; off Hallahan, 6 in 8 1-3 innings; off Davis, 4 in 2 2-3 innings. Winning pitcher—Davis. Losing pitcher—French. Umpires—Goetz and Barr. Time of game—Two hours 19 minutes.

Chicago	AB	H	O	A	Cin'nati	AB	H	O	A
Allen,lf	5	1	2	1	Walker,cf	4	2	3	0
Hack,3b	4	1	1	2	G'dman,rf	5	2	2	0
W.H'an,2b	4	3	2	1	S'sella,1b	5	2	10	0
D'maree,rf	4	2	1	0	F.He'an,lf	4	3	1	0
O'Dea,c	4	1	4	2	Riggs,3b	4	1	2	2
Galan,cf	4	0	3	1	Campbell,c	3	2	3	1
Jurges,ss	4	1	2	1	Lombardi,c	0	0	2	0
C'retta,1b	4	0	9	1	The'now,ss	4	0	2	4
Carleton,p	2	1	0	1	K'pouris,2b	3	2	2	3
*Gill	1	1	0	0	D'ringer,p	3	0	0	1
Henshaw,p	0	0	0	2	Brennan,p	1	0	0	1
†Hartnett	1	0	0	0					
Totals	37	11	24	12	Totals	36	14	27	12

*Batted for Carleton in seventh.
†Batted for Henshaw in ninth.
Chicago .... 0 0 0 2 0 1 1 0 0—4
Runs—Hack, W. Herman, Demaree, Gill.
Cincinnati .... 1 0 0 0 3 1 0 0 x—5
Walker, Goodman, Scarsella, F. Herman, Kampouris. Error—Jurges. Runs batted in—Demaree (2), Jurges, Gill, Walker, F. Herman (3), Campbell. Two-base hits—Hack, Demaree, Jurges, Walker, F. Herman (2), Kampouris. Home run—Gill. Stolen base—Walker. Double plays—Allen to Cavaretta, Kampouris to Thevenow to Scarsella. Left on bases—Chicago, 6; Cincinnati, 10. First base no balls—Off Carleton, 1; off Henshaw, 1. Struck out—By Carleton, 2; by Henshaw, 1; by Derringer, 2; by Brennan, 1. Hits—Off Carleton, 11 in 6 innings; off Henshaw, 3 in 2 innings; off Derringer, 11 in 6 2-3 innings; off Brennan, 0 in 2 1-3 innings. Hit by pitched ball—By Carleto (Walker). Wild pitches—Henshaw, Derringer. Passed ball—O'Dea. Winning pitcher—Derringer. Losing pitcher—Carleton

Celtics Subdue Milwaukee By 3 to 2

Alexandria, Va., Aug. 16.—The St. Mary Celtics won their eighteenth game at home today nosing out the Old Milwaukee nine, 3 to 2. Joe Garvey outpitched Jim Murphy in the best game of the current season, allowing 5 hits while the Celts got to Murphy for 8.

Celtics	AB	H	O	A	Old Mil.	AB	H	O	A
L'ford,2b	4	1	2	1	Phar,rf	2	0	2	1
Cabell,rf	4	0	2	0	McG.,c	3	0	6	0
Biggs,lf	4	2	3	0	Mills,ss	4	1	2	7
Benson,1b	4	2	6	0	Pusateri,3b	3	0	1	1
Garilis,cf	4	2	4	0	Johnson,cf	3	0	2	0
Godfrey,ss	4	0	2	3	Clarke,lf	3	0	1	0
McM'in,3b	3	0	0	0	Fox,1b	3	2	8	0
Kidwell,c	3	1	8	1	Noch,2b	4	0	1	2
Garvey,p	2	0	0	2	Murphy,p	3	2	1	4
Totals	32	8	27	7	Totals	27	5	24	15

Old Milwaukee ...... 0 0 2 0 0 0 0 0 0—2
Celtics .... 1 0 0 1 0 0 0 1 x—3

Runs—Langford, Benson, Biggs, Murphy, Phar. Errors—Cabell, Garilis, Mills.

The Washington Post carrier nine beat the Burke Station nine this afternoon, 13 to 5. Lyons and Bailey pitched for the carriers. "Bo" Robinson led the hitting of the day with four hits in four trips for a perfect day. all singles.

The Happy Valley A. C. won a hard fought game from the Manassas A. C. on the latter team's diamond today 6 to 4.

Another hot game in the Alexandria commercial league is being looked forward to by local fans for tomorrow afternoon when the Columbia Firemen and Alexandria Gazette nine cross bats.

Bussy Brenner leading hurler in the league will pitch for the Firemen and Frank Harlow for the newspapermen.

Auto RADIO Service
L. S. JULLIEN, Inc.
1443 P St. N.W. NO.8076

TIRES REPAIRED REGROOVED RETREADED
DUNLOP TIRES • E. Z. CREDIT
LEETH BROS.
1220 13th St. N.W. MEt. 0764

"Put Your Car in Safe Hands"
AUTO TROUBLE?
Call CARL
INCORPORATED
Dist. 3775

LOANS
HORNING
OFF WASHINGTON AIRPORT
Diamonds—Watches—Jewelry
GUNS, CAMERAS, MUSICAL INSTRUMENTS, ETC.
Loans of $200 and Over 2%
Unredeemed Pledges for Sale
Take All Buses 11th St. & Pa. Ave.

Canzoneri Bout in Prospect for Scott If He Beats Feldman

McCadon Put On Tonight's Program

Conqueror of Wilson, Furr Will Replace Frankie Blair.

Frankie Blair, the Camden (N. J.) welterweight who was to have made passes at Lew Raymond in a ten-round co-feature with the Howard Scott-Lee Feldman lightweight boxing bout at Griffith Stadium tonight, bowed out of the fight yesterday.

Blair withdrew from the contest because of an injured right hand. His place on the card will be taken by Jay McCadon, the good right-hand puncher who has defeated both Bob Wilson and Phil Furr here.

The McCadon-Raymond encounter is slated for eight rounds instead of the ten scheduled for the original bout. Because the bout has been shortened, Matchmaker Goldie Ahearn has added an extra bout—a colored four rounder which will open the show.

Charley Rose, who sometimes represents Sammy Goldman and Tony Canzoneri in arranging bouts for the lightweight champion, accompanied Feldman from New York for the Scott bout. He has said he will immediately attempt to sign Canzoneri and Scott for the title if Scott gets by Feldman.

Goldman, who pulls the strings on Tony, has been offered a flat guarantee of $10,000 to have the champion risk his title here against Howard, but declined to discuss the matter until he saw how Scott stacks up against tonight's opponent.

It is entirely within the realm of possibility that if Scott does defeat Feldman decisively, he may defeat his own purpose, so far as his title aspirations are concerned.

Feldman May Upset Him.

The Canzoneri of today is a far cry from the Canzoneri of even a few months ago and spots are being picked for the ruler of the 135-pound division. Should Scott knock out, or even soundly trounce, Feldman, it is doubtful if Canzoneri could be induced to risk his crown here.

Close observers are inclined to think that Feldman might prove a stumbling block to Scott by defeating him. Lew is a rough, tough little guy who punches hard enough to stop any lightweight. Those who concede Feldman a good chance of scoring an upset point out that Scott, now more or less on the crest of a wave by virtue of his victory over Frankie Klick, may let down for tonight's fight giving Feldman the opportunity of a lifetime.

POST PREDICTIONS.

Bouts are rated from A (the tops) to G (Who's there?).

MAIN EVENT—Cowboy Howard Scott, Texas, vs. Lew Feldman, New York, lightweights; 10 rounds. Rated C. Scott is hot. He has found himself and is bigger and better in every way than ever before. Lew has an outside chance of landing a knockout wallop, but we like the Cowboy to win by a knockout.

SEMIFINAL—Jay McCadon, New Jersey, vs. Lew Raymond, Baltimore, welterweights; 8 rounds. Rated C. McCadon is a good right-hand puncher, but Raymond's puzzling bobbing and weaving style should nullify that. Raymond to win the decision.

PRELIMINARIES—Buddy Scott, Texas, vs. Red Loughlin, Baltimore, light-heavyweights; 6 rounds. Rated C. Scott by a knockout.

Young Rasmi, Baltimore, vs. Tony Ciccion, New Jersey, featherweights; 6 rounds. Rated C. Rasmi.

Sammy Williams, Washington, vs. Young Kid Norfolk, Philadelphia, colored welterweights; 4 rounds. Rated D. Williams.

Eastport Triumphs, 8-6, Over Bolling Aviators

Special Dispatch to The Post.

Annapolis, Md., Aug. 16.—Taking the lead with three runs in the first inning, Eastport won here today from the Bolling Field Aviators, 8 to 6 in a game which the pitchers were hammered hard.

Eastport took its lead in the first session by scoring a trio on a pass, a hit batsman and singles by Hause, Lee and Catlin.

Bling Fd	AB	H	O	A
Hall,2b	5	3	2	3
McK'ey,ib	4	0	0	3
Gaydos,lf	4	1	2	1
Strock,cf	4	0	1	0
G'son,rf-p	4	1	0	0
M'kovic,ss	4	1	2	2
D'gilish,3b	4	2	10	1
Scott,c	4	2	6	0
Hard,p	3	1	1	2
Carroll,rf	1	0	0	1
Totals	36	10	24	14

Eastport	AB	H	O	A
N'miller,ss	3	2	5	4
Andrews,c	3	0	4	1
Hause,3b	4	3	2	2
Lee,1b	4	1	12	1
Bartlett,lf	3	1	0	0
Catlin,p	4	2	0	3
Bell,cf	3	0	2	0
McA'dle,rf	3	1	1	0
Johnson,2b	3	0	1	7
Totals	30	10	27	18

Bolling Field ..... 0 0 2 0 1 1 1 0 1—6
Eastport ..... 3 1 0 0 0 4 0 x—8

Runs—McKinney, aGrirson, Dalgliish (2), Scott, Hard, Neimiller, Hause (2), Lee, Bartlett (2), Catlin, Johnson. Errors—Dalgliish, Neimiller (2), Andrews. Two-base hits—Hall, McKinney, Dahlgliish, Hard, Neimiller, Hause. Three-base hits—Hall, McKinney. Sacrifice hit—Andrews.

Ft. Belvoir Wins.

Fort Belvoir Engineers defeated Green Belts, 9 to 5, yesterday at the Engineers' diamond.

Saturday Fort Belvoir defeated Fort Monroe, 9 to 1, to tie Fort Meade for first place in the Army League. In Wednesday's games Belvoir meets Fort Monroe, and Fort Meet faces Fort Hoyle.

To Test Louis—and to Be Tested

Associated Press Photo.

Jack Sharkey, who will face Joe Louis in the Brown Bomber's first "comeback" fight in New York tomorrow night.

This Morning . . .

With Shirley Povich.

Boston, Mass., Aug. 16.

A less hardy soul than Tom Yawkey would curse his luck and wash his hands of this baseball business as a screwy industry that doesn't add up.

Yawkey, who now finds himself the possessor of a sixth-place ball club after pouring three of his millions into the Red Sox franchise, is entitled to think that baseball as a business is both rhymeless and unreasonable.

POVICH.

The best that money could buy has netted Yawkey only a second-division ball team. As a general manager he went out and hired at a stupendous salary Eddie Collins, than whom there was supposed to be no shrewder judge of talent. He sought to buttress both the competitive phase and the strategic direction of a team by buying the contract of Joe Cronin from Washington for a quarter-million dollars.

Collins, in three years with Yawkey, has failed to produce a single young player of better than average talent. As a desperate gesture, Yawkey provided Collins with an additional scout in Billy Evans, another high-priced figure, but still the Sox are starved for talent.

And Joe Cronin has failed him miserably. The boy wonder who led Washington to a pennant in his maiden managerial effort is something less than a managerial wow with the Red Sox. But it is on the field that Cronin has disappointed to an even greater extent. The fellow who was the greatest of all American League shortstops has proven nothing but a drawback to his Red Sox when he has tried to play that position.

If there isn't disappointment enough for Yawkey there, the consider his ill-starred expenditures for talent. Lefty Grove alone of the trio he bought from the Athletics for $300,000 in the winter of 1933 has justified his hopes. Max Bishop has long since been released; Rube Walberg is a distinct hazard on the pitching mound, and even Grove was rendered useless in 1934 by a sore arm.

But Yawkey, new to the game, was willing to forgive and forget past failures in the hope of a new era that would have its start with the 1936 season. Didn't he buy Jimmy Foxx and Eric McNair and Roger Cramer and Johnny Marcum for the Red Sox? Wouldn't they fill the positions at which the Red Sox had been weak? Certainly there appeared to be pennant material there.

But there was not. Foxx, despite his lofty batting average, has been no great run-producer in the pinches and certainly he is no picture of grace around first base. McNair is batting only .289 for the Sox, and Cramer, a .355 hitter for the Athletics, is still under .300 after hitting less than .250 for the first half of the season.

And the suspicion is growing that in Johnny Marcum, Yawkey and Collins bought one of those pitchers who are no less than sensational with losing ball teams but utterly useless with teams with which they are supposed to win ball games.

Fenway Park has all the earmarks of a citrus plant if you add up all the lemons that Collins has bought with Yawkey's money. Two of the more recent flops are Heinie Manush, who isn't playing regularly now because he is hitting only .291, and Jack Russell, who has not won a game for the Sox while losing three.

But those two unhappy acquisitions—Manush and Russell—can hardly be blamed on Collins. They appear to be the brain childs of Manager Cronin, who was influenced by the splendid performances of Manush and Russell when he was at the impressionable age as manager of the Nats.

And another thing, Yawkey appears to have been sadly bilked when he swapped managers at the end of the 1934 season. In his purchase of Cronin from the Nats, Yawkey and Collins released as manager Bucky Harris, who caught on with the Washington club. Around the league, folks do not mention Cronin in the same inhalation with Bucky Harris as a big league manager.

Yawkey, with his team dropping below Washington in the standings today when the Nats won a double-header from his Sox, certainly has cause to pause.

And if he wants to add up the net results of his expenditures, he will arrive at a sixth-place ball club that still needs two outfielders, three pitchers and two infielders if any pennant notions are to be entertained.

$200,000 Gate For Sharkey Fight Seen

40,000 Expected to Watch 'Mystery' Brawl in New York Tuesday.

By the United Press.

New York, Aug. 16.—A week-end rush for tickets indicated tonight that more than 40,000 fans would contribute a gate of about $220,000 for Tuesday night's double-header come-back fight between Jack Sharkey and Joe Louis at Yankee Stadium.

Promoter Mike Jackobs of the Twentieth Century Club, revealed the unexpected demand for tickets. He said, "when we made this match, I figured that $150,000 would be a good gross gate, but it has taken hold better than I expected. They're certainly swarming after those tickets in the last couple of days."

Jacobs, who was not overly enthused about the fight when the 10-round match was made, said it must have caught on because of the "mystery angles." It is a double "X" battle between two boxers who are unknown quantities.

And when Promoter Jacobs talks of "mystery angles," he certainly is right because both the Brown Bomber and the terrible Sharkey man are such big question marks.

Louis is favored at 8-5 because of his youth, punch and speed and because of a slight training scratch over Sharkey's left eye, but odds really mean little in this melee because it's a double "X" brawl.

The 22-year-old Detroit Negro will be making his first return to the ring since he was belted out by Max Schmeling on June 19. And the nearly 34-year-old Boston tavern proprietor will be tackling his first top-flight opponent since returning to the ring—after nearly three years of retirement.

Westavco A. A.; Loop Official Quit Circuit

Cumberland, Md., Aug. 16.—A stormy session of the turbulent George's Creek Baseball League at Eckhart resulted in the withdrawal of the Westvaco A. A. from the eight-club circuit, and the resignation of John J. "Suds" Cavanaugh, of Piedmont, W. Va., as president of the loop.

Ballston Is Winner Over Winchester, 11-3

Special Dispatch to The Post.

Winchester, Va., Aug. 16.—Ballston defeated Winchester here today, 11 to 3.

Ballston.	AB	H	O	A
McQ'n,ss	6	3	0	3
Moore,2b	5	1	3	3
Eaton,1b	6	3	10	0
Via,rf	6	2	0	1
King,lf	4	2	0	0
Jarbou,cf	5	1	7	0
Spitzer,3b	5	1	3	1
Wright,c	5	2	4	1
Birch,p	5	3	0	2
Totals	47	19	27	13

W'chester.	AB	H	O	A
Patton,2b	4	1	5	3
Swanson,3b	3	1	2	3
E.Keller,c	4	0	7	1
B.Keller,ss	4	1	0	1
C.Keller,1b	4	0	8	0
O'rigan,rf	4	0	2	0
Johnson,lf	4	0	2	0
Dunn,cf	1	0	0	0
Turner,cf	3	0	0	0
Duvall,p	1	0	0	1
Willis,p	2	0	0	0
Totals	34	3	26	9

Ballston ..... 2 0 0 4 1 1 1 2 0—11
Winchester ..... 0 1 2 0 0 0 0 0 0—3

Umpires—Hook and Sommers. Time of same—Two hours and 10 minutes.

St. Louis Is Host To Municipal Net Players

Annual Tourney Opening Is Scheduled Today; Welsh Not Entered.

By the Associated Press.

St. Louis, Aug. 16.—Municipal champions from Honolulu to New York converged on St. Louis today in quest of tennis fame in the fourteenth annual National Public Parks tournament which opens tomorrow with first-round singles matches.

Miss Elisabeth Deike, 1935 women's singles champion from Altadena, Calif., will defend her title against a strong field that includes her doubles teammate, Miss Marjorie Lauderbach, who has beaten Miss Deike twice this year.

Also on hand to defend hard-won laurels are Miss Constance O'Donovan and Mrs. Esther Politzer, of Detroit, 1935 doubles champions.

In the men's division, however, new champions will be crowned because neither Barney Welsh, 1934-35 singles champion from Washington, D. C., nor his partner, Ralph McElvenny, with whom he holds the double title, are eligible for public parks competition.

Two Hawaiian youths, Chinn Sunn and Bert Loughmiller, arrived yesterday from Honolulu after a 4,000-mile journey. Chinn, singles star of the islands, was a little ill after the strenuous trip.

Gevison Wins To Give Team Ring Title

Mathias, De Cola, of D. C., Help Bring Natl. Guard Unit Its 1st Crown.

Indiantowngap, Pa., Aug. 16.—Landing dazing lefts effectively, Lou Gevinson, Washington featherweight, downed J. P. Morgan, tough Richmond battler, and Johnny Rondo, of Baltimore, to give the 121st Engineers their first title in the Twenty Ninth Division boxing tourney here last night.

James Ortiz, Engineer middleweight, gave the local guards their second title by defeating Jones, of the 110th Field Artillery, while Bob Mathias, District welter, took second honors in that division.

Gevinson was held on even terms by Morgan in the first two sessions but three knockdowns in the third gave him a decisive win. In his final bout Lou floored his opponent just before the end of the second round and finished him as he answered the last bell for the third.

In his first bout Mathias caught Ryan in the second round to floor him for the count, but dropped a split verdict to Jackie Miller, Richmond southpaw, in the final contest.

118-pound class—Thomas E. McNulty, jr. (Co. F, Fifth Maryland Infantry) defeated Eddie Saurhiad (Medical Detachment, 121st Engineers), decision; William H. H. Pickral (Headquarters Co., 3d Bn., 116th Va. Inf.), drew bye.

Final—Pickeral won from McNulty by forfeit.

126-pound class—Louis Gevinson (Medical Det., 121st Engineers) defeated J. P. Morgan (Headquarters Co., 22d Bn., 116th Va. Inf.), decision; John Rondo (Co. D., 5th Md. Inf.), drew bye.

Final—Lou Gevinson defeated Rondo, knockout, third round.

135-pound class—Simpson (Battery A, 110th Field Artillery) knocked out Smith (Headquarters Co., 5th Md. Inf.); Brooks Bowen (Headquarters Co., First Va. Inf.) defeated Humphrey De Cola (Medical Det., 121st Engineers), decision.

Final—Bowen defeated Simpson by default.

147-pound class—Bob Mathias (Medical Det., 121st Engineers) knocked out Ryan (Headquarters Co., 2d Bn., 5th Md. Inf.); Jack Miller (Co. A, 1st Va. Inf.), drew bye.

Final—Miller defeated Mathias, decision.

160-pound class—James Ortiz (Med. Det., 121st Engineers) defeated Jones (Battery A, 110th Field Artillery).

175-pound class—M. West (Co. B, 1st Va. Inf.) defeated Jones (Battery A, 110th Field Artillery), decision, four rounds; Moiyneaux (Medical Det., 121st Engineers), drew bye.

Final—West defeated Molyneaux, technical knockout, third round.

Heavyweight—William A. Edwards (29th Tank Co., Va. N. G.) defeated Kelly (1st Md. Inf.), technical knockout, end of first round.

61 Swimmers Compete In Western Md. Meet

Cumberland, Md., Aug. 16.—The Western Maryland swimming meet held at the Celanese pool, under the auspices of the Celanese Athletic Association and sanctioned by the South Atlantic Association of the A. A. U., drew over 400 spectators as 61 aquatic performers, participating in 15 events, vied for prizes donated by 35 local merchants. Winners in each of the events follow:

Celanes Shooters Subdue Cumberland

Special Dispatch to The Post.

Cumberland, Md., Aug. 16.—The Celanese A. A. trapshooting team broke 79 of 100 "birds" at the plant range to defeat Cumberland Square Circle Association gunmen, who smashed 74 targets. Williams, of the losing team, led the field with 23 hits, while Richardson, was high for the Celanese with 21.

High Quality

BRAKES

AT LOW COST

Finest Materials and Workmanship!

FREE ADJUSTMENTS WHEN WE RELINE YOUR BRAKES.

CHRYSLER (Most Models) DODGE (Most Models)... PLYMOUTH (All Models)... CHEVROLET (1923-36)..... $6.50

PONTIAC (1929-36)..... BUICK (Models 40 and 50) $7.00

OLDS (All Models)..... PONTIAC (1932-35)..... $8.00

ADJUSTMENTS Any Ford and Chevrolets up to '36—other cars, $1.00 50c

$4.50 Four Wheels Complete FORD CHEV. Any Model 1929-31-32

LEACH'S AUTO BRAKE SERVICE
427 K ST. N.W. ME1. 8208

FIRST for Thirst

It's the "Champ of Champs" For Cooling That Sizzling Thirst!

CHR. HEURICH BREWING COMPANY
WASHINGTON, D. C.

Louis on Spot in Sharkey Bout

New York, Aug. 16 (AP).—Right on the spot. That's where the brown bombing Joe Louis finds himself this week.

The young Detroit heavyweight, toast of the fistic world only a few short months ago, can either make or break himself in his ten-round bout with Boston Jack Sharkey at the Yankee Stadium Tuesday night.

By decisively turning back the two-fisted threat of the sailor man, Joe can partially atone for the walloping Max Schmeling gave him two months ago and once more place himself in the running for world championship honors.

Failing, he will be unceremoniously tossed into the boxing boneyard in the wake of the hulks of Primo Carnera, Maxie Baer, and others who hit the comeback trail and flopped.

In more ways than one, the fight will be the big test of Louis' short but spectacular ring career.

Hailed as a superfighter after 27 straight conquests, all but four of them decided by vicious knockout punches, Joe found himself against a fighter who wasn't afraid to throw a few right-hand blows, and faded out of the picture, the victim of the most startling upset since James J. Braddock toppled the heavyweight crown from the curly head of Baer a year ago.

Joe believes the Schmeling rout taught him a lesson and he's going in against Sharkey to show the fans he still packs a load of dynamite in each brown fist. He promises he'll not be caught napping by right-hand punches again.

For one thing, he no longer believes he's invincible. He's stopped believing all he reads about himself and he's training seriously for the first time since he belted old Carnera back among the has-beens.

For another thing, they've been sending him to school over at Pompton Lakes, N. J., where he's training. Jack Blackburn, his trainer, and Paul Salvatore, one of the best boxers among the heavies, have been showing him how to dodge such rights as those with which Schmeling blasted him. These boxing lessons are getting results. But Louis isn't the only one for whom Tuesday night's fight means victory or else. Sharkey is by way of being on the spot, too.

The Beantown squire is doing a come-back just for the fun of the thing, he says. Like Max Schmeling, he's keen to be the first man to win the heavyweight title twice.

So far he's had so-so luck in his comeback campaign. He belted out unknown Winston in a weird affair in Boston, then lost and drew with Tony Shucco in a pair of bouts. His best showing was against young Phil Brubaker, of California. Jack outpointed him in ten heats and looked good doing it.

Now he wants to trim Louis, just to prove what he's argued all along—that Louis isn't nearly as great as they all said he was. Naturally, if he trims the Bomber, Jack will not be averse to picking up a little quick dough with either Messrs. Schmeling or Braddock.

Louis did his last boxing at Pompton Lakes today. Sharkey finished hard work Thursday. Both men will remain in their camps until Tuesday morning.

Nolan Drubs Old Manhattan, 8-1, Take Lead in Section B Playoff

Kiesel Yields 5 Hits; Mates Collect 11

Valets Forfeit to W.O.W. in Section A; Shady Grove Tilt Called.

Nolan Motor Co. turned back Old Manhattan, 8 to 1 yesterday at South Elipse before more than 2,000 spectators to take the lead in the playoff for Section B of the National City Unlimited League of The Post Baseball Association.

With Hal Kiesel, elongated George Washington University athlete, holding Manhattan at bay with five safeties, Nolan batted Pitcher Garner almost at will, riddling him for 11 hits.

Dennis, Nolan centerfielder, was the batting hero with a homer, triple and single in five trips to the plate.

Meanwhile in Section A of the same league Woodmen of the World chalked up victory number five by virtue of a 9-0 forfeit, the victims being Blue Flame Valets. In the same section Shady Grove and Dixie Pigs decided to postpone game until a future date.

So invincible was Kiesel that he allowed only two hits in one inning—the eighth when Manhattan scored its only run—and one, each, in three other innings.

Nolan drew first blood in the second when Kiesel reached first on an error, stole second and scored on Balwang's single. In the sixth Dennis clouted a homer for the lone run in that frame.

The eighth was the big inning for the Autoists. Here four hits resounded from the mighty Nolan bats. A walk and two errors also aided the Nolan cause.

Colliflower and Bradley rapped out two hits, each, for Noland, while Sweeney was the only Manhattan batter able to get more than one safety.

Nolan.	AB	H	O	A	Old Man.	AB	H	O	A
Myer,rf.	5	1	0	0	McI'ney,cf.	4	1	1	1
Leckett,c.	4	1	9	1	Harris,1b.	4	0	9	1
Dennis,cf.	5	3	1	0	Sw'ney,rf.	4	2	0	0
C'flower,3b	5	2	0	2	El.R'son,3b	4	0	2	3
Driscoll,ss.	3	0	0	5	Brown,2b.	1	0	0	2
Keisel,p.	5	1	0	4	T'agni,2b.	1	0	0	1
M'coux,2b.	5	0	4	3	Riley,lf.	3	1	2	0
B'wang,lf.	4	1	0	0	Ed.R'son,ss	4	0	2	3
Br'dley,1b.	4	2	13	0	B.R'son,c.	3	0	8	0
					Garner,p.	2	1	2	0
Totals	40	11	27	15	*R.Sw'ney.	1	0	0	0
					Totals	31	5	27	10

Nolan Motors ..... 0 1 0 0 0 1 0 6 0—8
Old Manhattan ..... 0 0 0 0 0 0 0 1 0—1

Runs—Leckett, Dennis (2), Colliflower, Driscoll, Keisel (2), Bradley, McInerney. Errors—Harris, El. Robertson, Ed. Robertson (2), B. Robertson, Dennis, Marcoux. Three-base hit—Dennis. Home run—Dennis.

Endurance Swim Begins at Airport

The District's first endurance swim gets under way at the Airport Pool tonight.

The contestants will enter the water at 9 p. m. and swim continuously until midnight, when they will be allowed a one-hour rubdown period. The swimmers will be in the water 22 hours a day, each entrant being allowed six ten-minute rest periods every 24 hours.

Men and women of all ages will participate in the event. No handicaps will be allowed for sex or age.

Contestants will be permitted to float, tread water or swim, but must not touch the sides of the pool for anything other than push-offs.

Entries close at 6 p. m.

Quinn Buys 3 Players On Trip for Boston Bees

Boston, Aug. 16 (AP).—President Bob Quinn of the Boston Bees returned from a baseball scouting trip through New York State tonight with word that he had purchased two pitchers and an outfielder from the Buffalo team of the International League.

The trio, who will be delivered next spring, are Truett Sewall, 25-year-old right-hander; Bill Harris, another right-hander, and Outfielder Frank McGowan, who in 111 games this season has scored 89 runs, made 41 doubles, 6 triples and 18 home runs.

Andy Oliveri Favored To Retain Golf Crown

Andy Oliveri, 19-year-old defending titleholder, appeared a strong favorite to win the medal and retain his crown in the District municipal junior golf championship, opening this mornnig at East Potomac's course.

A field of 25 youngsters will compete in the 18-hole qualifying round.

George Graham, 16-year-old son of the East Potomac manager, and Bobby Bowers are Oliveri's most serious challengers.

Any golfer 19 years or under is eligible to enter.

Fisherman Jailed.

Special Dispatch to The Post.

Webster Springs, W. Va., Aug. 16.—John Selbe, hunter and fisherman, of Marmet, Kanawha County, today was in the Webster County jail here on three charges. Officers said he fished without a license, unlawfully gigged fish and killed a raccoon out of season.

Mullen Triumphs.

Mullen.	AB	H	O	A	Ballston.	AB	H	O	A
O'C'nell,rf.	2	0	2	0	Walker,rf.	3	1	0	0
M'stow,lf.	3	1	4	1	VanPelt,3b.	4	0	1	3
L.Mills,1b.	4	2	7	0	Vancaffi,ss	5	3	2	2
N'comb,cf.	4	2	1	0	Sm'wood,c.	5	0	2	1
Miller,c.	4	1	10	2	Wells,2b.	4	2	1	2
Wiles,ss.	1	0	0	1	Wilkins,1b.	3	1	11	0
Kee'ck,ss.	3	0	0	0	Felton,cf.	4	0	1	1
Battiste,lf.	1	1	0	0	Morris,lf.	2	0	3	0
Graz'na,lf	3	1	0	0	Herbt,lf.	2	0	1	0
Howell,2b.	4	1	0	2	Hixon,p.	4	1	0	2
Boyd,3b.	4	2	2	1					
H.Mills,p.	4	2	1	3	Totals	34	8	24	11
Hughes.	0	0	0	0					
Totals	37	13	23	10					

Ballston .... 0 0 0 0 0 1 4 0 0—5
Mullen .... 0 0 1 0 5 0 0 1 x—7

Runs—Mostow, Mills, H. Mills, Boyd (2), Battiste, Howell, Walker. Errors—Boyd, Howell, Morris, Mostow. Two-base hit—H. Mills. Three-base hits—Sraziona, H. Mills. Home run—Boyd.

Georgetown Victor.

Georget'n	AB	H	O	A	So. Md.	AB	H	O	A
Pizza,2b.	2	0	1	5	Purdy,1b.	4	0	7	0
M'dock,lf.	5	2	4	0	M'ingly,2b.	4	3	3	1
Sch'rtz,1b	5	5	11	1	Fowler,p,lf	4	1	0	1
Harris,ss.	4	3	2	3	Schaub,3b.	4	0	2	1
Mosser,c.	4	4	5	2	Conners,ss.	4	1	2	1
Stumlds,cf.	3	0	1	0	Tuiney,cf.	4	1	3	1
Creacy,rf.	4	0	0	0	Buccy,lf.	4	0	3	0
Mayo,3b.	3	1	0	0	Travis,rf.	3	1	1	0
And'son,p.	3	1	0	2	Rollins,2b,p	3	1	0	0
Totals	33	15	27	13	Totals	34	8	21	5

Southern Maryland. 0 0 0 2 0 1 0 0 0—3
Georgetown .... 0 1 3 0 3 0 0 0 x—7

Runs—Mattingly (2), Fowler, Murdock (2), Schwartz, Harris (2), Mosser (2), Anderson. Two-base hits—Murdock, Harris, Mosser (2). Three-base hit—Murdock.

These Log Rollers Are Not Politicians

Associated Press WIREPHOTO.

Paul Ashiers, left, Minnesota State champion, and Walter Swanson, world champion of Brinnon, Wash., who competed in the log rolling championship of the world at North Lake, near Tacoma, Wash., yesterday.

Gaithersburg, Idle, Inherits Loop Title

Rockville Beats Takoma Tigers Twice to Tie for Second Place.

FINAL STANDINGS.

First Half.

	Won.	Lost.	Pct.
Gaithersburg	6	3	.667
Colesville	4	5	.444
Takoma	4	5	.444
Rockville	4	5	.444
Second Half.			
Rockville	4	0	1.000
Colesville	2	2	.500
Gaithersburg	0	3	.000
Takoma	0	1	.000

Gaithersburg inherited the first-half championship of the Montgomery County League yesterday when Rockville, leading contender for second-half honors, took both ends of a double-header from the Takoma Tigers, winning the first game, 17-4, and the nightcap, 3-1. The double defeat dropped the Tigers into a triple tie with Colesville and Rockville for runner-up laurels.

For six innings the first game was a fairly decent battle, with Rockville maintaining a 5-3 margin by virtue of a three-run rally in the fifth. But the eventual winners pounced on the offerings of Anthony with gusto in the last three innings, driving over 12 runs and turning the game into a rout.

Rain interrupted the second game in the fifth inning, but not before Rockville had pushed over two runs in its half for the winning margin. Hershberger, J. Hutchinson, E. Hutchison and Gartman were outstanding for the victors.

Rockville.	AB	H	O	A	Tigers.	AB	H	O	A
H'erger,ss.	6	4	1	3	Sch'bel,rf.	5	3	0	1
Howard,c.	4	2	9	0	Gass,1b.	3	1	17	0
Beane,2b.	5	2	0	2	Ran'ger,ss.	4	1	1	2
J.H'son,rf.	5	3	1	0	Tribby,2b.	5	0	2	6
Stevens,ss.	3	2	0	2	D.J'boe,cf.	2	1	2	0
E.H'son,lf.	6	4	4	6	Steel,lf.	3	1	0	0
G'tman,1b.	6	3	12	1	Stewart,c.	4	0	4	0
Case,cf.	4	1	0	1	B.J'boe,3b.	3	1	1	4
Royer,p.	5	2	0	3	Anthony,p.	2	0	0	7
*P.Cole'n.	0	0	0	0	W'liams,2b	1	0	0	0
†P.Hu'son	1	1	0	0					
‡Cashell.	1	0	0	0	Totals	32	8	27	20
Totals	46	24	27	18					

*Batted for Stevens in the ninth.
†Batted for Gartman in the ninth.
‡Batted for Royer in the ninth.

Rockville .... 0 1 0 0 3 1 2 7 3—17
Takoma .... 0 0 1 1 1 0 0 0 1— 4

Rockville.	AB	H	O	A	Takoma.	AB	H	O	A
H'erger,3b	3	2	2	1	Sch'bel,rf.	2	0	2	1
P.Col'n,lf.	3	1	0	0	Gass,1b.	2	0	3	0
Beane,2b.	3	1	2	1	Ran'ger,ss.	2	0	0	1
Stevens,cf.	1	1	1	0	Tribby,3b.	2	0	1	0
B.Col'n,p.	2	0	0	1	D.Jarboe,cf	2	0	1	0
E.H'son,ss.	3	1	1	2	Steel,lf.	1	1	1	0
G'tman,1b	3	1	6	0	Davies,c.	1	1	4	0
Case,rf.	3	0	0	0	W'liams,2b.	2	0	4	0
B.H'son,c.	2	1	3	1	Sch'fer,p.	2	0	1	1
Cashell,cf	1	0	0	0					
J.H'son,cf	1	0	0	0	Totals	16	2	17	3
Totals	25	8	15	6					

Rockville .... 0 0 0 1 2—3
Takoma .... 0 1 0 0 0—1

(Game called on account of rain.)

Runs—Steel, Beane, Hersberger, P. Coleman. Errors—Davis (3). Three-base hit—Hersberger.

Runs — Gass, Raneger, D. Jarboe, Schnabel, Hersberger (3), Howard (3), Beane, J. Hutchinson, Stevens (2), E. Hutchinson (3), Gartman, Royer (2), P. Coleman. Errors—Beane, Case. Two-base hits—E. Hutchinson, Gartman, Steel. Three-base hits—E. Hutchinson, D. Jarboe.

Drugmen Win.

Read's.	AB	H	O	A	Cab John	AB	H	O	A
Pepper,3b.	6	3	1	2	P'khill,cf.	4	2	2	0
Crisaful,rf	6	1	2	0	Fr'man,lf.	1	1	2	0
Clinton,2b	6	1	3	4	B.Best,1b.	5	2	10	1
O'Brien,lf.	5	3	1	0	H.Best,ss.	5	2	2	4
Boggs,1b.	5	1	10	0	Dunn,3b.	3	1	1	4
Hebrew,ss.	4	2	1	2	R.Best,rf.	5	1	0	0
France,c.	5	4	3	0	L.Best,2b.	4	1	5	3
Cicala,cf.	3	2	5	0	Higgins,c.	4	2	5	0
Stewart,p.	5	1	1	7	Norris,p.	1	0	0	1
Totals	45	18	27	15	Simpson,p.	4	0	0	4
					Totals	36	12	27	17

Read's Pharmacy.. 0 5 4 0 0 1 3 1 0—14
Cabin John .... 2 0 3 0 0 0 1 1 0— 7

Runs—Crisaful, O'Brien, Boggs, Hebrew (3), France (4), Cicala (2), Stewart (2), Parkhill (2), Froman (2), B. Best, H. Best (2). Errors—Stewart, Parkhill (2), L. Best, Norris. Three-base hit—Pepper. Home runs—H. Best, Froman.

Dizzy Dean Balks, But Finally Pitches

Pittsburgh, Aug. 16 (AP).—"Dizzy" Dean, ace hurler for the St. Louis Cards, refused to pitch the opening game of a double-header with Pittsburgh's Pirates today.

He said he had a "sore arm," but took the mound in the nightcap and turned in the Card's second victory of the afternoon.

Cardinal fans said just what changed "Dizzy's" mind about pitching between the first game and the second isn't known.

They said "Dizzy" refused point blank to carry out Manager Frank Frisch's orders to hurl the opener.

Sports writers accompanying the Cards said "Dizzy" and his teammates were "ruffled" by an exhibition game played in St. Paul last Friday which necessitated an 800-mile overnight trip to reach Pittsburgh for Saturday's opening game of the series.

Laurel Citizens Honor Powell Tomorrow

Citizens of Laurel, Md., will honor Jake Powell, Yankee outfielder, as part of the Laurel Day ceremonies when the Nats meet New York at Griffith Stadium tomorrow afternoon.

The Laurel Day program, arranged by The Washington Post and Radio Sports Announcer Arch McDonald, of the Peoples' Drug Stores, is expected to draw some 200 fans from Laurel.

The delegation will leave Laurel at 1:30 p. m. by motor. They will be escorted to the District line by an escort of Maryland motorcycle policemen. They will be met at the District line by another escort—and Radiorator McDonald, Ye Olde Pyne Tree, in person.

McDonald decided to meet the Laurelites at the District line ratehr than the stadium, so he would have more of an opportunity to get acquainted with his fans from the Maryland town.

The Powell ceremony will be headed by the mayor of Laurel, Brig. Gen. E. E. Hatch, U. S. A., retired. Gen. Hatch will present Powell with a wallet as a token of esteem from Laurel baseball fans.

Among other prominent Laurelites who will attend the game will be J. F. Curtin, post commander; Laurel American Legion; J. H. Fetty, Laurel Lions Club; William F. McCormick, American Legion; Lee Whitmore, Laurel Fire Department, and Ernest Stanton, Laurel Fire Department.

Essex Golf Club Meets.

Special Dispatch to The Post.

Tappahannock, Va., Aug. 16.—The Essex County Golf Club held the first meeting of the summer in the courthouse here, with A. D. Latane, clerk of the circuit court of Essex, presiding.

Mount Rainier Wins.

Mt.R'nier	AB	H	O	A	Bowie.	AB	H	O	A
Fug'tt,3b.	6	4	2	4	Herman,ss.	6	2	2	2
Arthur,1b.	6	3	11	2	Resley,3b.	6	2	3	3
Couens,2b	6	3	2	5	Emeling,c.	5	1	6	0
W'ters,ss,p	6	4	2	5	H.Bell,2b.	5	2	2	3
Smoot,p.	4	2	1	1	McC'lon,1b	5	3	12	1
McC'ken,lf	6	3	2	2	E.Bell,cf.	4	1	2	1
Johnson,c.	5	0	6	0	Becker,p.	4	3	1	2
Phillips,rf.	4	0	0	0	Shegoe,lf.	4	1	0	0
J.W'ters,cf	4	3	1	0	D.Bell,rf.	5	2	1	0
R.A'thur,lf	1	0	0	1					
Clubb,rf.	2	1	0	1	Totals	42	17	27	12
Totals	50	23	27	21					

Mount Rainier .... 0 2 1 0 0 2 7 0 0—12
Bowie, Md. ...... 0 1 0 4 4 0 0 2 0—11

Runs—Puggitt (2), Arthur, Cowens (2), Walters, Smoot, Clubb, McCracken (2), R. Arthur (2), H. Bell (2), McCullen (2), E. Bell, Becker (2), Shegoe, Resley (3). Errors—Phillips (2), J. Walters, Puggitt, Resley (2), McCullen (2). Two-base hits—Puggitt (2), Arthur, Cowens, Walters (2), Smoot, Herman. Three-base hits—McCracken, Emeling.

George's Radio, Police Boys Hold Lead

Radio Nine Ties West End Laundry, 1-1; Boys Beat New Deal Shop, 5-3.

	W.	L.	Tied.	Pct.
George's Radio	2	0	1	1.000
Police Boys Club	2	0	0	1.000
Simpson's Pharmacy	3	1	0	.750
J. C. Flood	2	1	1	.667
Pep Boys	1	3	0	.250
New Deal Men's Shop	1	3	0	.250
West End Laundry	0	1	2	.000
Clarendon	0	4	0	.000

George's Radio and Police Boys' Club continued to run abreast for top honors in the National City Junior League of The Post Sandlot Baseball Association as a result of yesterday's games.

The Radio boys were held to a 1-1 tie by West End Laundry, while the young minions of the law trimmed New Deal Men's Shop, 5 to 3.

Simpson's Pharmacy remained one game behind the cosharers of first place by defeating Pep Boys, 7 to 4.

J. C. Flood won the easy way, taking a forfeit from Clarendon A. C.

The George's Radio-West End game was a veritable pitching duel between Woods, of Radio, and Garland, of the laundry team, the former allowing four hits, the latter five. Moore and Beomley got two swats each.

West End scored its lone run in the third inning, Korsover crossing the platter, while Pitcher Garland aided his own cause by scoring for George's.

Carver, of Police Boys' Club, held New Deal to four hits, and Heft, of Simpson's, pitched masterfully, allowing Pep but four hits.

New Deal.	AB	H	O	A	P. B. C.	AB	H	O	A
Palmer,ss.	4	2	1	1	Oliveto,rf.	2	0	0	0
Williams,c.	4	0	5	0	Cohill,2b.	4	3	1	3
Crown,3b.	3	1	0	0	Kidwell,ss.	3	3	1	3
Franks,cf.	3	1	1	0	P'roke,lf,p.	3	0	2	2
Tolson,3b.	3	0	1	3	Reddin,1b.	3	1	12	0
Ayres,lf.	2	0	3	0	Orton,3b.	3	0	1	0
Walters,1b	1	0	10	0	McC'chie,cf	3	2	1	0
L'hardi,rf.	2	0	0	0	M'oulos,c.	3	0	8	1
Smith,p.	3	0	0	1	Carver,p.	3	0	0	1
					Miller,lf.	1	0	0	0
Lusby,p.	1	0	0	1	C'rusy,rf.	1	0	0	0
					Italiano,2b.	0	0	0	0
					Totals	28	10	24	11

New Deal .... 2 0 1 0 0 0 0 0—3
Police B. C. .... 0 0 0 1 3 0 1 x—5

Runs—Cohill, Kidwell (2), Orton, McConhie, Franks, Williams, Walters. Errors—Palmer, Tolson. Two-base hits—McConchie. Home runs—McConchie, Franks.

George's.	AB	H	O	A	West End.	AB	H	O	A
DIG'lan,rf	4	0	0	0	Bromley,lf.	3	2	0	0
S'llivan,2b	3	0	3	0	Barbee,c.	3	1	6	2
Stockwell.	1	0	0	0	T.M'ney,1b	3	1	12	0
K'sover,3b	3	1	1	1	Lynch,3b.	3	0	2	1
M'rshall,ss	3	1	0	2	St'ens,rf,cf	1	0	0	0
Moore,c.	3	2	12	3	Mayer,cf.	3	0	1	0
M'oney,1b.	1	0	6	0	Collinos,rf.	3	0	0	0
Needle,lf.	3	1	1	1	G.M'ney,ss	3	0	2	5
Com'ngs,cf	3	0	1	0	Seiber,2b.	2	0	0	2
Woods,p.	3	0	0	2	Graland,p.	2	0	0	5
Totals	27	5	24	9	Totals	23	4	24	15

West End Laundry ... 0 0 1 0 0 0 0 0—1
Georges .... 0 0 0 1 0 0 0 0—1

Runs—Garland, Korsover. Errors—Barbee, G. Maloney, Seiber, Garland, Korsover, Bromley.

Culpeper Defeated By Harrisonburg

Special Dispatch to The Post.

Culpeper, Va., Aug. 16.—Harrisonburg defeated Culpeper Athletic Club this afternoon by the score of 5 to 2. The visitors pounded Wood, slow-ball pitcher for a total of 15 hits while the locals connected for 9. Three double plays were completed by the local club, which snubbed additional scoring. Baker for the visitors got the only extra base hit for his team, while McCormick sent one over the rightfield wall in the fifth for a home run.

H'sonburg	AB	H	O	A	Culpeper.	AB	H	O	A
Baker,ss.	4	2	1	5	C'mpbell,cf	5	0	0	0
E.Huf'n,rf	4	3	1	0	H'phries,ss	4	2	2	2
McGee,lf.	5	1	4	0	Marable,2b	4	3	7	4
Lowery,3b	5	3	0	2	Metheny,lf	4	0	0	0
S.Huf'n,cf	5	3	0	0	Fischer,1b.	4	0	14	0
Warren,c.	2	1	7	0	Wheeler,3b.	3	1	0	6
Iz'siak,1b.	3	1	12	0	Bryant,rf.	4	1	0	0
Garland,2b	3	1	2	5	McC'ick,p.	3	2	4	2
Hudson,p.	3	0	0	0	Wood,p.	3	0	0	2
					†Spencer.	1	0	0	0
Totals	34	15	27	12	Totals	35	9	27	16

Harrisonburg .... 0 0 2 0 1 0 0 2 0—5
Culpeper .... 0 0 0 0 1 0 1 0 0—2

JemhoonTaHarrison ETAOI ETAO ETAO N

Runs—Lowery, S. Huffman, Iznasiak, Garland (2), McCormick (2). Errors—Marable, Humphries. Two-base hits—Baker. Home run—McCormick.

Heffner, D. C., Netman, In Erie Net Final Today

Erie, Pa., Aug. 16 (AP).—Gordon Robinson, of Stamford, Ontario, defending champion in the Great Lakes tennis tournament, defeated Johnny Dorr, Cleveland veteran, 7—5, 7—5, 2—6, 6—3, today to enter the finals.

Robinson will meet Harry Heffner, of Washington, D. C., victor in the other semifinal match, tomorrow. Heffner defeated Byron Baur, Erie, 6—4, 6—4, 6—4.

Ethel Haas, of Buffalo, won the women's singles, defeating Dorothy Miller, of Pittsburgh, 6—2, 6—4.

Jimmy Norvell Resigns Today As Pro at Washington Golf Club

Golf today becomes a secondary thing in the life of Jimmy Norvell.

Norvell, 22, tall and handsome, yesterday resigned as assistant professional at Washington Golf and Country Club after serving in that capacity for the last seven years.

The young man who came up from the caddy ranks to become Pro Davey Thomson's faithful aide de camp in the golf shop, who was the one person at Washington the big-shot golfers and duffers alike could tell their golf worries in perfect confidence, who was a mine of information from the standpoint of local golf writers, will work with a well-known electrical contractor.

Jimmy has been with golf since he was a kid of 9, and it was a painful thing for him to decide that it was time to get out and try something else. If he isn't a success in his new venture, he'll try something else, he said yesterday—but he's not going back to professional golf unless it becomes absolutely necessary.

Jimmy's departure from the hilly Virginia course was bad news to his legion of friends there. They couldn't imagine the golf shop without Jimmy around, and so when Jimmy broke the news they thought he was kidding.

But it's a fact. The Dickeys, the Gruvers, the Baldwins, the Hairs et als. will surely miss him.

Takoma Midget Nine Annexes Crown, 7-3

Versis Bows, Victor Will Meet Nationwide in Play-Off for Title.

	Won.	Lost.	Pct.
Takoma	5	0	1.000
Nationwide	4	1	.800
Wizard Lock	2	3	.400
Versis	2	3	.400
Tru-Blu	1	3	.250
Regent Pastry	0	4	.000

Playing smart, heads-up baseball, Takoma defeated Versis, 7 to 3, yesterday to capture second-half honors in the National City Midget League of The Washington Post Baseball Association.

Takoma's triumph won it the right to meet Nationwide Grocers, first-half winners, for the midget championship.

Nationwide yesterday won a forfeit from Tru-Blu.

In another league game Wizard Lock opened up on Regent Pastry, winning 5 to 2.

Webb, twirling for Takoma, was touched for nine hits, but managed to keep them pretty well scattered. Takoma sewed up the game in the second inning, scoring four runs. Takoma's batters got nine hits off Smith and O'Brien, of Versis.

Takoma.	AB	H	O	A	Versis.	AB	H	O	A
K.E'ns,3b.	3	2	1	3	Waters,2b.	5	0	3	2
Cruitt,cf.	4	0	0	0	Hodge,ss.	5	2	1	2
Sills,1b.	4	1	11	1	Collins,lf.	5	1	1	3
Donnelly,c	4	1	6	3	O'Br'n,p,cf	3	0	0	2
Day,rf.	3	2	1	0	Thrift,3b.	3	2	3	3
Norris,ss.	3	0	0	3	Smith,cf,p.	3	1	3	0
H.Ev'ns,lf.	4	2	1	0	R'dinger,1b	3	0	9	0
Webb,p.	2	1	2	2	Blank,rf.	2	0	1	0
Morell,2b.	4	0	5	4	Lewis,rf.	1	1	0	0
					B'land,c.	4	2	3	0
Totals	31	9	27	16	Totals	34	9	24	13

Takoma .... 0 4 0 1 2 0 0 0 x—7
Versis .... 0 0 0 1 0 1 0 0 1—3

Runs—K. Evans, Donnell, Day, Evans (2), Webb, Thrift (3. Errors—Morris, Donnelly. Three-base hit—Thrift. Stolen bases—K. Evarts (2), H. Evarts. Double plays—Evarts to Morell to Sills; Norris to Morell to Sills. First base on balls—Off Webb, 4; off Smith, 2; off O'Brien, 2.

Regent.	AB	H	O	A	Wzlard.	AB	H	O	A
T'ganon,lf	4	0	2	0	Mosser,ss.	3	1	2	3
M'Co'ick,rf	3	2	2	0	Roselle,2b.	2	0	2	2
Steiner,2b.	3	0	3	2	Kimball,c.	4	1	5	0
Alex,3b.	3	2	2	2	A'butnot,3b	4	2	1	0
Bents,cf.	1	0	3	0	M'Duffy,1b	2	2	8	0
Zim'an,1b	3	1	8	0	Canoson,p.	1	1	1	0
M'Gown,ss	1	0	2	2	Sherman,lf	3	0	4	0
Burke,c.	3	1	2	0	M.N'aser,rf	3	0	0	0
Crocker,p.	2	0	0	0	D.N'aser,cf	2	0	1	0
Totals	23	6	24	6	Totals	24	7	24	5

Regent .... 0 0 0 1 1 0 0 0 0—2
Wizard .... 1 0 2 0 0 0 0 0 2—5

Runs—Mosser, D. Diviaser, Canoson, McDuffy, Kmiball, Alex, Burke. Two-base hit—McDuffy. Home run—Mosser.

Clarendon A. C. Downs Cards In League

	Won.	Lost.	Pct.
Clarendon A. C.	14	3	.824
Park Lane	12	5	.706
Clarendon B. M.	11	6	.647
Forestville	10	6	.625
Clarendon Cards	7	10	.412
Hume Springs	5	11	.312
Nokesville	4	12	.250
McLean	1	16	.059

Clarendon Athletic Club's potent diamond forces furthered their pennant aspirations in the Old Dominion League yesterday, swamping a neighborhood rival, the Clarendon Cardinals, 12-2, in one of three games played. But they were unable to shake off the formidable Park Lane nine, which nosed out Clarendon Business Men, 6-4, to gain undisputed possession of second place and remain within striking distance of the leaders. Hume Springs swamped McLean, 20-8, in the only other game.

Ready gave a major league pitching exhibition in setting the Cardinals down with three hits and holding them scoreless until the ninth inning, when he eased up and two runs crossed the plate. At no stage of the proceedings was he in serious trouble.

Meanwhile, his mates were fattening their batting averages at the expense of Lewis, on the mound for the Cards, whose offerings were culled for 16 safeties. Schwab, whose work included two doubles; Darr, Keys and Ours led the winning attack.

A ninth-inning rally that produced two runs and victory was necessary for Park Lane to gain the verdict in its battle with the stubborn Business Men, who came from behind to tie the score at 4-all in the seventh. Payne's brilliant hurling in a relief role featured the game. Going to Donaldson's rescue in the third, Payne gave up only one hit over the rest of the distance to receive credit for the victory.

Strauser, Clarendon's chucker, went the distance, allowing nine hits and fanning 10. Park Lane, however, made the most of its scoring opportunities, especially in the final inning when Strauser wilted perceptibly. Brown, who tripled, Morrison and Osborne topped Park Lane's batsmen, while Johnson and Strauser were outstanding for the losers.

Clar'don.	AB	H	O	A	Cardinals.	AB	H	O	A
Darr,2b.	4	3	3	4	S'livan,cf.	2	1	0	0
An'son,3b.	5	2	2	1	Bragg,ss.	3	2	1	3
M'stead,cf	5	1	1	0	Hurst,3b.	4	0	0	3
Schwab,c.	5	3	9	0	Rhodes,2b.	4	0	4	2
Cooper,1b.	3	0	9	0	Bo'sman,2b	4	0	4	2
R.W'ler,ss.	5	2	2	2	Colvin,lf.	3	0	4	0
Keys,lf.	3	2	0	0	Mayer,c.	3	0	3	0
Ours,rf.	3	2	0	1	Lewis,p.	3	0	1	0
Ready,p.	4	0	0	2	Ervin,1b.	3	0	9	1
Brooks,3b.	0	0	0	0	Gruger,cf.	2	0	0	0
H.W'ler,lf.	2	1	1	0	Totals	31	3	24	8
Totals	39	16	27	12					

Clarendon .... 0 2 4 0 1 2 3 0 0—12
Cardinals .... 0 0 0 0 0 0 0 0 2— 2

Runs—Darr (2), Anderson, Milstead (2), Schwab, Cooper, Wheeler (2), H. Wheeler, Ours (2), Bragg, Kruger. Two-base hits—Schwab (2), Wheeler (2).

P'rk Lane.	AB	H	O	A	Clar. B. M.	AB	H	O	A
Brown,3b.	5	2	2	2	G.C'page,lf	4	0	4	0
Murray,lf.	5	1	1	0	E.L'eless,ss	5	1	0	0
M'rison,1b	5	2	11	1	Wyatt,3b.	3	0	1	0
Osborne,ss	4	2	1	2	Johnson,cf.	4	2	4	0
T'mpson,2b	4	1	1	0	Wilson,1b.	4	1	7	2
Powell,cf.	4	0	2	4	Palmer,2b.	4	1	1	0
Inscoe,c.	5	0	1	0	Preston,c.	3	0	0	0
Payne,rf,p	4	0	0	1	Hall,rf.	4	0	10	1
D'son,p,rf.	3	1	8	1	Strauser,p.	2	0	0	0
Totals	37	9	27	11	Totals	33	5	27	3

Park Lane .... 1 1 0 0 2 0 0 0 2—6
Clarendon B. M. ... 2 0 1 0 0 0 1 0 0—4

Two-base hits—Osborne (2), Donaldson. Three-base hits—Brown, Johnson.

Hume Sp.	AB	H	O	A	McLean.	AB	H	O	A
B.M.,2b,3b.	5	3	2	5	Darne,cf,p.	5	2	1	3
P.Pritter,lf	3	0	1	0	L.K'ell,rf,p.	5	0	1	1
P.Young,lf	3	0	1	0	A.Kerns,ss.	3	0	1	0
S.C'man,ss	5	0	1	0	Tr'mmell,lf	2	0	0	1
S'burg,cf,p	6	4	1	1	Case,2b.	4	1	1	1
A.C'ter,c,cf	6	6	7	0	Hall,p,rf.	4	3	1	1
A.Lacy,1b.	5	1	7	1	Carlisle,c.	4	1	7	0
Batson,p.	3	0	0	0	Seiber,lf.	5	1	1	1
D.Vie,c.	3	2	4	0	Strawser,3b	5	1	2	3
Hottle,rf.	1	1	1	0	Magartiy,1b	5	0	9	0
J. Vie,rf.	2	0	1	0					
E.S'vens,3b	3	1	0	1	Totals	42	9	24	11
H.S'ffell,2b	3	1	1	1					
Totals	48	18	27	10					

Hume Spring ..... 9 2 0 3 4 1 2 0 0—20
McLean .... 0 3 2 0 0 1 0 0 2— 8

Runs—Mason (2), Coffman, Shamburg (4), Center (4), Lacy (3), D. Vie (2), Saffell, Fritter, Hottle, Batson, Case (3), Hull (3), Carlisle, Seiber, Strawser. Errors—Darne, Kidwell, Case (2), Hall, Carlisle, Strawer (2), Kerns, Mason (4), Coffman (3), Saffell, Stevens (2). Two-base hits—Shamburg, D. Vie. Three-base hit—Hottle.

Ten District Pros Seek Mid-Atlantic Golf Title

A strenuous day of golf is in store for some ten District professionals who will gather at Rolling Road's course in Catonsville, Md., this morning to open fire in the Middle Atlantic P. G. A. championship.

An 18-hole qualifying round, starting around 9:30, will be followed by one round of match play in the afternoon. Sixteen will make up the title flight.

George Diffenbaugh, of Indian Spring, 1935 finalist; Al Treder, of Manor; Cliff Spencer, of Beaver Dam; Tommy Ryan, of Belle Haven; Leo Walper, of Bethesda; Danny Burton, of Army and Navy, and Al Jamison, of Kenwood, are among the local pros who hope to bring home the bacon.

The defending champion is Johnny Bass, of Hampton Roads.

Gene Pittman, with 35—38—73, was declared medalist yesterday in the two-day qualifying round of the Wiffy Cox match play championship at Kenwood. Other qualifiers were Bernard (Tops) Dennell, who scored a 75 in his first round in several months; Carn Gnam, 75; M. Karacki, 76; Bob Harvey, 77; Buddy Tew, 77; John Bergelin, F. F. Foster, Dick Weaver, 78's; Ted Rutley, defending champion, and Bernie Hallock, 78's.

Two holes-in-one were made yesterday. K. S. Wright, playing with S. S. Carpenter, A. McCarde and C. C. Trautner, aces the 165-yard sixth at Indian Spring. W. F. Holtzman, using a spoon, holes out on the 186-yard seventh at Army and Navy, with R. A. Martino and W. R. Russell as his companions.

Judy Herron and F. W. Fillius defeated Tommy Webb, jr., and R. S. Leevy, one up in a second round match in the two-man team championship at Washington Golf and Country Club.

Among those who clicked off hot scores during the past week at Washington were Johnny Thacker, who scored a 69, one under, and Dr. Tom Webb, who shot a 70. It was the fifth round Dr. Webb had been under 75. He had two 73's, a 72 and a 74 previously.

Lunn V. Steele, the blond Army and Navy star, equaled his lowest score for the service course, shooting 33-37—70. Col. H. K. Pickett eagled the second hole, a 480-yarder.

Ev Johnson and D. E. Mattison had a hot best ball of 66 at Beaver Dam, playing each side in 33. Johnson himself contributed a 73, one over par.

Mrs. Betty Meckley, of Indian Spring, Middle Atlantic, District and Maryland champion, played in the New York State women's championship last week at Schenectady, N. Y., qualifying with an 84, but losing in the first round to Miss Katherine Sylvester, of New York, 2 and 1.

Harry Gretz pulled the unusual at Washington Golf and Country Club. He tried to play an explosion out of trap while his ball rested in a heel print, and covered the ball completely with sand, so deeply did he dig into the sand. It took him four shots to extricate the ball.

Results in two-man ladder challenge tournament at Manor Club follows:

Classes 1A vs. 2B.

Hickman Greene and Bob Brownell, 2½, Mack Myers and Burt Gamble, ½; Harry Pitt and Bill Harvey, 1½, H. A. Mihilis and Jack McBryde, 1½; Tommy Bones and Ralph Gibson, 2, Don Walker and Harvey Cooper, 1; George McGhee and E. P. Wesely, 1½, D. R. Hutchison and R. C. McClayton, 1½.

Classes 2A vs. 3A.

W. J. Peters and G. Landick, 0, R. A. Philipson and E. M. Slack, 3; H. A. Neff and Fred Whalen, 3, C. A. Alber and C. H. Derner, 0; George Jones and J. V. Brownell, 2½, S. E. Andrews and R. H. Cashell, ½; C. Willingham and G. Byers, 3, J. C. Rutter and J. T. Slater, 0.

Classes 3B vs. 1B.

E. L. Norris and A. C. Hulligan, 3, D. L. Thomson and J. C. Putnam, 0; T. Dennis and F. B. Helan, 1½, Tom Beavers and B. Edwards, 1½; S. G. Blanby and J. T. Maddocks, 2½, G. E. Moore and W. D. McCreary, 1½; Jack Statler and W. L. Abernathy, 3, A. L. Alderman and H. L. Lacey, 0.

Bokar Defeats Rajah, Gains Loop Lead

Wins, 4-1; Condor Loses to Iona, 16-7; Lags in Flag Race.

STANDINGS.

	Won.	Lost.	Pct.
Bokar	7	2	.778
Condor	6	3	.667
Iona	6	4	.600
Rajah	5	6	.455
Encore	3	7	.300

Bokar assumed undisputed possession of first place in the A. & P. League yesterday, defeating Rajah, 4-1, while Condor, co-claimant for that position, was absorbing a 16-7 lacing at Iona's hands.

Abbott, on the mound for Bokar, hurled a brilliant game, setting down the opposition with four widely scattered hits while his mates were bunching three of their seven for two runs in the third inning that clinched the decision. Sedinburg was charged with the defeat.

Condor outhit Iona, 15-12, but the latter made the most of its bingles, particularly in the third when it scored nine runs, coming from behind to gain at 10-6 lead it never relinquished. Condor used three pitchers in a vain attempt to stave off defeat, while Iona got by on the lone efforts of Armentrout.

Condro.	AB	H	O	A	Iona.	AB	H	O	A
Vito,c,3b.	4	3	0	1	Evans	4	1	1	0
Payne,p,ss	4	3	3	0	Holland	4	1	0	0
Darnes,1b.	4	1	4	0	Milan	4	2	4	0
Hunt,cf,2b	4	1	3	2	Skinner	4	3	0	0
Brooks,lf.	2	2	1	0	Wilkins	4	2	0	0
W'lace,3b,c	4	1	5	0	P.A'entrout	3	0	0	2
Young,p,rf	4	2	0	0	Carmody	3	1	13	0
Ho'ard,rf,p	4	1	0	0	Burdine	4	1	0	0
Parlon,cf.	2	1	0	0	McIntosh	4	1	0	0
C'per,3b,cf	1	0	2	2					
Totasl	33	15	18	3	Totals	34	12	18	3

Condon .... 4 2 0 0 0 1— 7
Iona .... 1 0 9 0 6 x—16

Runs—Vito, Payne (2), Darnes, Hunt, Brooks (2), Evans (2), Holland (2), Milan (2), Skinner (2), Wilkins, Armentrout (2), Carmody (2), Bordine, McIntosh (2). Two-base hits—Howard, Parlon, Skinner. Three-base hits—Vito, McIntosh.

Bokar.	AB	H	O	A	Rajah.	AB	H	O	A
McE'oy,cf.	3	0	0	0	R.B'rton,c.	3	1	6	0
Collins,2b.	2	0	3	5	McL'han,ss	2	0	2	3
Holt,c.	4	2	2	0	Fama,3b.	3	1	1	2
Lund,ss.	3	2	0	3	Fillah,lf.	3	0	2	0
Wells,1b.	2	0	6	0	Ricucci,cf.	2	1	2	0
J.Brown,rf	4	1	0	0	Rhodes,rf.	3	0	0	0
Withers,lf.	3	1	2	0	C.B'rton,2b	2	0	4	0
H'berg,3b.	3	0	2	2	Clerico,1b.	2	0	4	0
Abbott,p.	2	0	0	2	Sed'berg,p.	2	1	0	3
Ensor,1b.	2	1	6	0	B.R'des,2b.	0	0	0	0
Totals	28	7	21	13	Totals	23	4	21	5

Bokar .... 0 0 2 0 1 0 1—4
Rajah .... 1 0 0 0 0 0 0—1

Runs—McElroy, Holt (2), Land. E. Burton.

Police B. C. League.

No. 4.	AB	H	O	A	Home Th.	AB	H	O	A
Clift,c.	4	1	6	1	B.L'hy,1b.	4	0	7	0
Hurley,ss.	3	1	2	4	Grimes,3b.	5	0	1	2
Smith,3b.	4	2	0	1	York,cf.	4	0	1	1
Davis,cf.	4	0	0	1	Tr'dway,c.	3	1	13	1
Curtis,lf.	4	0	2	0	Wisey,rf.	4	0	0	0
H'tnett,1b	3	1	14	0	Hyatt,2b.	4	0	2	2
Tapp,2b.	3	1	2	3	Raedy,lf.	4	1	2	0
Moy,rf.	3	1	1	0	J.Leahy,ss.	3	1	1	1
G'lagher,p.	4	1	1	4	Mackie,p.	4	1	0	0
Totals	32	6	27	14	Totals	35	4	27	7

POLICE

No. 4 Police........ 0 1 0 0 0 2 0 0 3—6
Home Theater ...... 0 0 1 0 1 1 0 0 0—3

Runs—Clift, Hurley, Smith, Hartnett, Tapp, Moy, Grimes, Raedy, Mackie. Errors—Smith (2), Tapp (2), Curtis, Hartnett, Moy, Hyatt, Grimes. Two-base hit—Hartnett. Three-base hit—Smith. Home run—Clift.

Sanitary.	AB	H	O	No. 5.	AB	H	O
Baker,rf.	2	0	1	Wyne,ss.	2	2	1
Mahaney,lf.	4	2	3	Hancock,1b.	2	0	10
Sullivan,3b.	4	0	1	Glasso,2b.	3	1	2
Bloss,lf.	2	0	1	Cicala,lf.	2	1	0
Hammett,ss.	3	0	1	Maddox,rf.	3	2	0
Barry,1b.	4	1	8	Bush,cf.	1	1	0
Keiser,2b.	1	0	0	Hughes,p.	1	0	0
McKinney,c.	3	0	3	Abner,3b.	2	0	0
Grier,p.	2	0	0	Cohill,c.	3	1	5
				Elliott,p.	1	1	0
Totals	20	3	18	Totals	20	10	18

Sanitary .... 0 0 1 0 0 4—5
No. 5 .... 1 3 0 1 0 2—7

Sox Win, 11 to 8.

Pr.George	AB	H	O	A	White Sox.	AB	H	O	A
J.L'dolt,1b	4	3	9	1	Porter,ss.	4	3	1	2
Chr'ger,cf.	5	0	2	2	West,lf.	5	2	3	0
C'gham,3b.	5	2	0	2	Freeman,c.	2	0	5	1
G.T'lor,c.	6	3	6	1	Rine,1b.	4	1	9	1
F.L'dolt,lf.	4	0	2	2	Crump,2b.	3	1	0	2
R'ngton,ss	2	0	0	2	Leary,3b.	3	1	0	2
K.T'lor,2b	4	2	2	1	Stant,rf,p.	4	2	1	0
Fred'k,rf.	2	0	2	0	D'sburg,cf	3	1	2	0
Finn,p,1b.	3	0	0	1	Bel'an,p.	4	1	0	1
Ageo,rf.	2	0	1	0	Deacon,c.	2	1	8	1
Totals	35	10	24	12	Totals	34	14	27	10

Pr. Georges A. A. 0 1 2 1 1 0 0 3 0— 8
Va. White Sox.... 0 0 0 5 0 0 4 2 x—11

Runs—Porter (2), West (3), Rine, Crump (2), Lear, Stant, Bellman, J. Landolt, Cunningham, G. Taylor, Remington (2), K. Taylor, Finn, Ageo. Errors—Chronger, Cunningham, Reeo, Lear (2), Rine, Freeman, Finn. Two-base hits—Crump, Stant, J. Landolt, Cunningham. Three-base hit—Crump.

Rainbow Is Victor In Yachting Race

Put-in-Bay, Ohio, Aug. 16 (AP).—P. Williamson's Rainbow, of Detroit, flashed across the finish line first today to capture the featured deepwater race from Detroit in the opening of the forty-third annual regatta of the Interlake Association.

He arrived here from the Detroit River Light, where the starting gun was fired yesterday, in the corrected time of 15 hours 1 minute 44 seconds, only a few minutes ahead of Leo Farnsworth's Chantey. Chantey's time was 15 hours 6 minutes 46 seconds. H. R. Smith's Mawanna was the only other entry to finish.

Red Sox Win.

Red Sox.	AB	R	H	O	Oxon Hill.	AB	R	H	O
B.J'kins,2b	4	1	0	2	P'rygo,2b.	4	1	3	2
Owen,ss.	5	1	1	2	Cusick,ss.	4	0	0	1
Bowie,1b.	5	2	2	10	Rede,3b.	3	0	0	2
Snyder,c.	4	2	1	5	Moore,c.	4	0	1	5
W.J'ins,rf.	5	3	3	0	Francis,rf.	4	0	2	3
Hen'son,3b	4	1	2	3	E.Th'ne,lf.	3	0	0	1
P.J'kins,cf	4	0	2	3	St'field,1b.	3	0	0	9
Pohl,p.	3	0	1	0	Carter,cf.	3	0	0	3
Brown,lf.	4	0	0	1	J.T'rne,p.	2	0	0	0
					C.Th'rne,lf.	1	1	1	1
Totals	42	10	12	27	Totals	31	2	7	27

Red Sox .... 1 0 0 1 0 2 4 2 0—10
Oxon Hill .... 1 0 0 0 0 0 0 1 0— 2

Two-base hits—Perrygo, P. Jenkins. Three-base hits—Bowie, Perrygo. Home run—W. Jenkins.

Petworth Winner.

Petworth.	AB	H	O	A	Columbia.	AB	H	O	A
T'an,lf,3b	4	0	2	1	N.Lee,2b.	5	1	2	0
K.F'es,3b,p	5	3	0	15	Vatale,3b.	3	0	1	0
J.Str'n,ss.	4	0	1	4	B'roughs,ss	3	0	0	4
Heflin,2b.	3	1	3	1	Griffin,lf.	4	2	0	0
France,c.	2	0	1	3	Watson,cf.	4	2	0	0
Bennie,p.	1	1	0	0	Keady,c.	3	0	15	0
L.Fones,rf	4	0	0	0	Degges,1b.	3	0	6	0
Snider,1b.	3	0	9	0	Kalla,rf.	1	0	0	0
C.Fones,cf	3	0	0	0	Ellis,p.	4	1	0	15
Hudkin,c.	2	0	11	0	Lew,rf.	3	2	0	0
L.Str'n,lf.	2	0	0	0					
Totals	32	5	27	23	Totals	28	6	24	19

Petworth A. C. .... 0 3 0 1 0 0 0 0 0—4
Columbia A. C. .... 0 0 0 1 0 1 0 0 0—2

Runs—Tayman (2), L. Fones, Snider, Vatale, Griffin. Errors—Ellis (2), N. Lee, Vatale, Burroughs, N. Watson, Keady, Diggs, Snider.

Helen Jacobs Heads Seeded List for Essex Tennis Tourney

By the Associated Press.

Manchester, Mass., Aug. 16.—Six of America's first ten ranking women tennis stars, topped by Helen Jacobs, were among the eight seeded for the twelfth annual Essex County club's invitation tourney, which opens here tomorrow with 56 starters.

Seeded second behind the national and Wimbledon titlist was Mrs. Sarah Palfrey Fabyan, of Brookline, runner-up to Mrs. Ethel Burkhardt Arnold, now a professional, here last year. Alice Marble, of San Francisco, former third ranking player now in the midst of her first major campaign since her 1934 collapse in Paris, was ranked third in the draw and she was followed by Carolin Babcock, of Los Angeles.

The others on the favored list were Mrs. Mary Greef Harris, of Kansas City; Dorothy Bundy, of Santa Monica, one of the most brilliant member of California's younger set, and Mrs. Dorothy Andrus, of New York.

Although there were four foreign entries, Mme. Sylvia Henrotin, of Paris, was the only one to be considerd in th draw.

Miss Jacobs, who has not played singles in New England for several years, drew a bye and will make her first American start of the season against Eleanor Dawson, of Berkeley, Calif., in a second-round match. Mrs. Andrus and Mme. Henrotin were the only other seeded players to be so favored.

Show . . .

Ends Impressively Before 120,000 Fans In Olympic Stadium.

By Paul Gallico.

Berlin, Aug. 16.—At ten minutes past nine tonight here in the giant Olympic Stadium packed with 120,000 spectators the Olympic flame again died and will not live again for four years—until it burns anew in Japan in 1940.

In the darkness it was strange not to have that orange flame mounting from the chalice at the marathon gate. A voice spoke from the sky, in somewhat too thick German, it is true, to be impressive, and it said: "I call the youth of the world to Tokio."

The Olympic closing ceremony at Berlin was a magnificently impressive searchlight show but it didn't grip the throw as did the never-to-be-forgotten "Aloho Oe" at Los Angeles. It is strange that the Germans, a sentimental race, should have done everything better at their Olympics except the farewell. At Los Angeles it mattered terrifically that this was goodby. Here it seemed to be just a ceremony and nothing more, but with fine music, fine singing, the usual artillery salvos and a huge canopy of searchlights.

More than an hour late the closing ceremony began in darkness with a long fanfare of trumpets. Then 18 fingers of light searched the heavens and came together in a brilliant corona over the field. The flags were paraded in, Germany leading, followed by the United States and the others in the order of their point ranking. Then each one was decked with laurel. There was more song, the various field guns banged, and slowly the Olympic flag crept down from the masthead.

The great oval bowl was truly a magnificent sight with its closely packed thousands floodlit and the 51 flags lined up on the field below bathed in white light. The flags were trooped out and suddenly one was conscious that it was darker than usual, that something was missing. We looked sharply to the left. The Olympic flame was out. Such creatures of habit are we. We had become so used to it. A voice in our press row said:

"Nine-ten." We all checked our watches. There was no lump in the throat. The crowd gave three "Heils" for Hitler and sang the German anthems and filed out. The show was over.

If you consider the Olympic games a track and field meet surrounded by a lot of auxiliary sports the United States was the winner of the 1936 show. But, on the basis of medals won, the Third Reich of Germany must be considered the official winner of the eleventh Olympiad. The Germans won 33 gold medals, 26 silver and 29 bronze. The United States totaled 24 gold, 18 silver and 12 bronze medals.

And to top it off before a crowd of 120,000, Lieut. Kurt Hasse, of the German army, won the great Prix de Nations jump in a dramatic twilight jump-off with Henri Rang, a lieutenant in the Rumanian army. Lieut Hase, on Tora von Capener, and Lieut. Rang, on Delfis, had tied on the first jump and four mistakes each. Baron Nishi, dramatic winner at Los Angeles four years ago, could not repeat his perfect ride and was nowhere in the scoring.

The sun had alerady set when Hasse and Rang jumped off the tie on a short course. Each made an error, but the German's time was better. In the jump-off for third place, Capt. Carl Raguse, of the United States Army, lost to Rittmeister von Plathy, of Hungary.

There were 4,500,000 paid admissions throughout the 16 days of the games and the total gate went well over 7,500,000 marks. Between 1,000,000 and 2,000,000 strangers piled into Berlin, of which 10,000 were foreigners. Nobody has yet attempted to figure the amount of beer consumed in the 16-day orgy.

The greatest single Olympic performance of modern times was Jesse Owens' four gold medals, won in the 100-meter dash, the 200, the broad jump and the relay. The next most amazing item was Germany's five straight victories on the rowing course, a sport in which the Reich has never before figured importantly. America's two worst showings were in fencing, in which not a man reached the finals, and boxing. But, overshadowing everything else, including Germany's number of medals won, was the American sweep of the track and field meet in which the boys and girls of the "Ooo-ess-sah" won 14 gold medals, 6 silver and 4 bronze.

Germany's victories included such estoteric sports as fields and ball, kajak racing, canoe racing and pistol shooting, but as long as these sports are a recognized part of the Olympic games it is only fair to count them. We doubtless would claim them if we had won them.

Copyright, 1936, by the Chicago Tribune-New York News Syndicate, Inc.

CALL RADIO CO.
GUARANTEED RADIO SERVICE
FREE ESTIMATE
636-38 H ST. N.E. - LINCOLN 7733
652 PA. AVE. S.E. - LINCOLN 9233

BIT O' KENTUCKY
STRAIGHT RYE OR BOURBON
NOTHING BETTER
MILSTONE'S
ACME LIQUOR STORE
827 Penna. Ave. N.W.

SPINNING POWER
GLOBE BATTERIES

DIRECTORY of the CAPITAL'S MOST DESIRABLE APARTMENTS

Legal Record

DISTRICT COURT.
Motions Assignment.
Mr. Justice James M. Proctor, Presiding.

Tucker vs. Tucker; rule.
White vs. White; rule.
Haislip vs. Haislip. Attys., Coe—Tulman.
Romano vs. Farley; rule.
Moses vs. Moses; rule.

Motions Court Proceedings.
Mr. Justice Bailey, Presiding.

Margaret E. Moses vs. William P. Moses; rule continued to August 17.

Bulldog Electric Products Co. vs. The Shull Co.; leave to file supplemental bill granted.

Mabel Eleanor Ames vs. William E. Ames; returnable August 30.

Ruth J. Callas vs. Nickitas E. Callas; order for maintenance pendente lite.

Bennie Schwartzman vs. Dora Schwartzman; order discharging rule.

Herbert P. Gerald vs. Kate T. Gerald; order for counsel fees.

Mary K. Sullivan vs. George B. Sullivan et al.; rule returnable August 24.

Elvie Brown vs. Charles H. Brown; rule returnable first Tuesday.

Annie J. Rice vs. William S. Rice; rule returnable August 18.

Socrates J. Thomas vs. Philip Deckin; rule continued to August 19.

Frederick T. Fisher vs. James M. Landis et al.; order denying temporary injunction.

Frederick T. Fisher vs. The Equity Corporation et al.; order denying temporary injunction.

Helen T. Cooke vs. George M. Cooke; rule returnable August 21.

Philip S. Warren vs. Rebecca C. French et al; decree rejecting sale.

George Carter et al. vs. Verling Harris et al. rule returnable August 20.

In re Archibald Joyce; order authorizing committee to expend funds.

Frances MacBryde Pennell vs. Clarence C. Pennell; final decree absolute divorce.

Carrie Goldenberg vs. Justus Wardell, receiver; order extending time to file statement of evidence.

Irma N. Kephart vs. Paul H. Kephart; order for alimony and custody.

Ethel Scott vs. Curtis K. Scott; order for release of defendant.

H. Milgrim & Bros. Inc., vs. Samuel B. Heller; rule returnable August 19.

Walter C. Balderston et al., trustees, vs. Melita C. Spelshouse et al.; order reference to auditor, etc.

Lawsuits.

Vera L. Roberts vs. Capital Transit Co.; damages, $15,000. Attys., Robert C. Handwerk, Charles J. King.

James M. Roberts vs. Capital Transit Co.; damages, $25,000. Attys., same.

Jane Henderson Duke vs. Louis M. Austin; damages, $10,000. Attys., Cedric F. Johnson, Vincent A. Quinn.

Morris Simon et al. vs. Ulysses G. Cunningham; note, $1,450. Atty., W. E. Cumberland.

David L. Stern Construction Co. vs. Josephine P. Hill et al.; account, services, $1,500. Attys., Albert E. Steinem, Harry Saidman.

Docketed Judgments.

Lawrence H. Fitzgerald vs. Virgil M. Costello et al.; judgment Municipal Court, $150. Atty., Perre Brown. Ward B. McCarthy.

Mechanic's Lien.

Coffey Bros. Screen Co., Inc., vs. Vernon H. Grant et al.; lot 135, square 2349, 6338 31st st. nw., $162.

Equity Suits.

Rebekah B. West, adm., vs. Rebekah B. West, committee; appointment of trustee. Atty., Henry L. Johnson, jr.

Catherine R. Pope vs. Charles M. Pope; absolute divorce. Attys., B. S. Shelton. Rebekah Greathouse.

John J. Wushnak vs. Maureen Wushnak; absolute divorce. Attys., Carey E. Quinn. L. A. Clover.

Juanita I. Martel vs. Renaud T. Martel; limited divorce. Atty., Leonard A Block.

Helen T. Cooke vs. George M. Cooke; maintenance. Atty., David G. Bress.

Katherine M. Donnelly vs. Preston N. Donnelly; absolute divorce. Atty., John D. Sadler.

H. Milgrim & Bro., Inc., vs. Samuel B. Heller; injunction. Attys., L. K. Mosteller, T. O. King.

Lillian B. Pickeral vs. Reuben Pickeral; absolute divorce. Atty., Chas. A. Schaeffer.

Olive O. M. Scheele vs. Clifton M. Scheele; maintenance. Atty., Milton Conn.

Henry H. Field vs. Ada Field; limited divorce. Atty., Edw. A. Aaronson.

Probate Proceedings.
Justice Bailey, Presiding.

Estate of Max W. Fischer; will filed dated March 25, 1936.

Estate of Henry R. Scott; will filed dated September 14, 1935.

Estate of Oscar D. Allen; will filed dated July 23, 1936.

Estate of Mary A. Faherty; letters testamentary granted Leo Faherty; bond, $500. Atty., M. Dunn.

Estate of Francis E. Grice; letters administration d. b. n. granted H. Clay Espey; bond, $1,000. Atty., H. C. Espey.

Estate of Mary D. Lynch; sale of personalty ordered. Atty., E. Klein.

Estate of Ambrose Williams; will filed dated September 5, 1924.

Lawsuits.

George Brooks vs. Western Union Telegraph Co., Inc.; damages, $15,000. Atty., Frank W. Glenn.

Docketed Judgment.

E. J. Pebrey, etc., vs. Estelle M. B. Thompson; judgment Municipal Court, $102.75. Attys., C. R. Ahalt, Jack Politz.

Equity Suits.

Laura J. Carter vs. Joseph A. Carter; absolute divorce. Atty., Maxwell A. Ostrow.

Minnesota Mining & Mfg. Co. vs. Conway P. Coe; letters patent. Atty., H. H. Benjamin.

Neva Dryden vs. Sherman Dreyden; absolute divorce. Atty., J. W. Tomlinson.

Margaret E. Yearsley vs. Wilbur L. Yearsley; limited divorce. Atty., Edw. C. Kriz.

Abraham Sures vs. Sarah Spigel; specific performance. Attys., Doyle, Thuee & Malloy.

DIED.

BOLTON, DR. BOYCE RICHARDSON. On Sunday, August 16, 1936, at his residence, 2922 Upton st. nw., DR. BOYCE RICHARDSON BOLTON, M. D., beloved husband of Agnes Bolton. Funeral from the above residence on Tuesday, August 18, at 8:30 a. m., thence to the Shrine of the Most Blessed Sacrament, 3728 Quesada st. nw., where mass will be offered at 9 a. m. Relatives and friends invited to attend. Interment Arlington National Cemetery.

COSTELLO, RUSSELL M. Suddenly, on Saturday, August 15, 1936, RUSSELL M. COSTELLO, the beloved son of Julian K. and Ismay E. Costello, and brother of Dennis G., Frances L. and Ardell E. Costello. Funeral services at the W. W. Chambers Co. Southeast funeral home, 517 11th st. se., on Monday, August 17, at 1 p. m. Relatives and friends invited. Interment Cedar Hill Cemetery.

FREDERICKSON, NELS JOSEPH. On Saturday, August 15, 1936, at his residence, 4650 Conn. ave. nw., NELS JOSEPH FREDERICKSON, beloved husband of Carrie L. Frederickson. Funeral services at the S. H. Hines Co. funeral home, 2901 14th st. nw., on Monday, August 17, at 1 p. m. Relatives and friends invited. Interment Fort Lincoln Cemetery.

GEORGE, ANNA HELMS. On Sunday, August 16, 1936, at the Washington Sanitarium, Takoma Park, Md., ANNA HELMS GEORGE, beloved daughter of Mrs. Laura V. Helms, sister of W. Lee and Henry A. Helms and Mrs. Oliver J. Sproul. Remains resting at the S. H. Hines Co. funeral home, 2901 14th st. nw. Notice of funeral later.

HESS, ANNIE V. On Friday, August 14, 1936, at her residence, 435 Delafield pl. nw., ANNIE V. HESS, beloved mother of Joe Hess and grandmother of Thomas L. Allen. Funeral services at the W. W. Chambers Co. Southeast funeral home, 517 11th st. se., on Monday, August 17, at 2 p. m. Relatives and friends invited. Interment Mount Olive Church Cemetery, Ballston, Va.

IVES, VERNON O. On Saturday, August 15, 1936, at his residence, 2124 31st pl. se., VERNON O. IVES, beloved husband of Annette Ives (nee Maye), devoted son of Mr. and Mrs. William H. Ives, of Newton, Iowa, and brother of Guy Ives, of Washington, D. C., and William Roy Ives, of San Diego, Calif. Services at the S. H. Hines Co. funeral home, 2901 14th st. nw., on Tuesday, August 18, at 2 p. m. Relatives and friends invited. Interment Arlington National Cemetery. Pittsburgh, New York and Newton, Iowa, papers please copy.

LOWE, PERCY C. Suddenly, on Friday, August 14, 1936, at Emergency Hospital, PERCY C. LOWE, beloved husband of Helen Louise Lowe and son of the late Louis P. and Mary Rose Lowe and brother of Louis, James Edward, Robert F. and George P. Lowe and Mrs. Mary Louise Manning. Funeral from the W. W. Chambers Co. funeral home, 1400 Chapin st. nw., on Monday, August 17, at 3:30 p. m. Relatives and friends invited. Masonic services by National Lodge, No. 12, F. A. A. M. Interment Glenwood Cemetery.

MACKAY-SMITH, VIRGINIA STUART, widow of Bishop Alexander Mackay-Smith. Funeral service Tuesday, August 18, at 4 p. m., St. Jude's Church, Seal Harbor, Maine. Interment private at Woodlawn Cemetery, New York.

DIED.

McNICKLE, JOHANNA. On Thursday, August 13, 1936, at the Sacred Heart Home, JOHANNA McNICKLE, the beloved wife of the late Thomas McNickle. Remains resting at Saffell's chapel, 5th and H sts. nw. Funeral from the above chapel on Monday, August 17, at 9:30 a. m. Requiem mass at St. Matthew's Church at 10 a. m. Relatives and friends invited. Interment Mount Olivet Cemetery.

MILLER, JOHN T. On Sunday, August 16, 1936, at his residence, 1641 Newton st. nw., JOHN T. MILLER, beloved husband of Maggie Estelle Miller. Notice of funeral later.

MONCURE, RICHARD TRAVERS. Suddenly, on Saturday, August 15, 1936, at his home, Somerset, Stafford County, Va., RICHARD TRAVERS MONCURE, youngest son of the late William B. and Georgianna B. Moncure. He is survived by his wife, Katherine MacKenzie Moncure, and son, Robert T., and sister, Georgianna B. Moncure. Funeral services on Monday, August 17, at 2:30 p. m., at Somerset, Stafford County, Va.

NANGLE, JOHN HENRY. On Wednesday, August 12, 1936, at his residence, 2824 12th st. ne., JOHN HENRY NANGLE, beloved husband of Rose C. Nangle (nee Sullivan) and brother of Bernard C. Nangle, of Richmond Hill, N. Y. Funeral services at the residence of his sister-in-law, Mrs. Evangeline Reck, 1205 Kearney st. ne., on Monday, August 17, at 9:30 a. m., thence to St. Dominic's Church, 6th and E sts. sw., where solemn requiem mass will be offered at 10 a. m. for the repose of his soul. Relatives and friends invited. Interment Mount Olivet Cemetery. Services by the W. W. Chambers Co. (Jersey City papers please copy.)

PHILLIPS, EMMA LEE. On Sunday, August 16, 1936, at her residence, 226 North Columbus st., Alexandria, Va., EMMA LEE PHILLIPS, wife of the late Edgar T. Phillips and mother of Miss Delia V. Phillips and Mrs. C. Page Waller. Funeral from the residence of her daughter, Mrs. C. Page Waller, 106 West Linden St., Alexandria, Va., on Tuesday, August 18, at 3 p. m. Interment Ivy Hill Cemetery, Alexandria, Va.

PRINCE, ROSINA HAMBLY. On Saturday, August 15, 1936, at 10 p. m., at her son's residence, 5713 9th st. nw., ROSINA HAMBLY PRINCE, loving mother of J. S. Hambly and R. O. Hambly, of Duluth, Minn., and Ethel May Hambly, of Eveleth, Minn. Funeral from the Nevius funeral home, 924 New York ave. nw., on Monday, August 17, at 2 p. m. Interment in Duluth, Minn.

RAWLETTE, LILLIAN E. On Friday, August 14, 1936, at her residence, 4328 Brandywine st. nw., LILLIAN E. RAWLETTE, the beloved mother of Mrs. Ruth O. Powers and Arthur S. Wood. Funeral services will be held at the late residence on Tuesday, August 18, at 8:30 a. m., thence to St. Ann's Church, where mass will be said at 9 a. m. Interment Cedar Hill Cemetery. Relatives and friends invited.

RICE, A. GAINES. On Saturday, August 15, 1936, at his residence, 2626 Glebe rd., Rexey, Va., A. GAINES RICE, beloved husband of Mary Wilmore Rice. Funeral services on Monday, August 17, at 2 p. m., at St. Mary's Episcopal Church, Glebe rd., Rexey, Va. Interment Nicholasville, Ky. Lexington, Ky., papers please copy.

ROBEY, JOSEPHINE H. On Sunday, August 16, 1936, at Sibley Hospital, JOSEPHINE H. ROBEY, the beloved wife of H. Louis Robey and daughter of Mr. and Mrs. Henry Walters, of Forestville, Md. Funeral from the Epiphany Church, Forestville, Md., on Wednesday, August 19, at 2:30 p. m. Interment church cemetery. Relatives and friends invited.

ROSNER, NEVITT W. On Friday, August 14, 1936, NEVITT W. ROSNER, beloved son of Joseph F. Rosner. Funeral services at the W. W. Chambers Co. Southeast funeral home on Tuesday, August 18, at 10 a. m. Interment Fort Lincoln Cemetery. Relatives and friends invited to attend.

SIMPSON, MARY E. Departed this life on Sunday, August 16, 1936, at the home of her nephew, James G. Thompson, 1422 Minnesota ave. se., MARY E. SIMPSON (nee Gray), widow of Henry K. Simpson. Funeral from the chapel of Thomas F. Murray & Son., 2007 Nichols ave. se., on Tuesday, August 18, at 1:30 p. m. Services at Metropolitan Presbyterian Church, 4th and B sts., at 2 p. m. Relatives and friends invited. Interment Oak Hill Cemetery.

SKIADOS, PETE M., JR. On Saturday, August 15, 1936, at his residence, 1502 7th st. nw., PETE M. SKIADOS, beloved husband of the late Thelma Skiados, and brother of Thomas N. and Harry Skiados and Mrs. Catherine S. Dounis. Funeral from the W. W. Chambers Co. funeral home, 1400 Chapin st. nw., on Monday, August 17, at 2 p. m., thence to St. Sophia's Greek Church, 8th and L sts. nw., where services will be held at 2:30 p. m. Interment Glenwood Cemetery.

ST. CLAIR, THOMAS H. On Saturday, August 15, 1936, THOMAS H. ST. CLAIR, the beloved husband of Mae St. Clair and father of Thomas St. Clair. Funeral from the W. W. Chambers Co. Southeast funeral home, on Tuesday, August 18, at 9:30 a. m. Relatives and friends invited to attend. Interment Arlington National Cemetery.

TUCKER, BESSIE CAHILL. On Friday, August 14, 1936, at Ede's Home, 2929 N st. nw., BESSIE CAHILL TUCKER, widow of H. Walker Tucker. Services at Joseph Gawler's Sons chapel, 1750 Pennsylvania ave. nw., on Tuesday, August 18, at 10 a. m. Interment Holy Rood Cemetery.

WHARTON, DR. JOHN. On Friday, August 14, 1936, at his residence, 4416 49th st. nw., DR. JOHN WHARTON, beloved husband of Catherine Hyland Wharton. Remains resting at Hysons funeral parlors, 1300 N st. nw., until Monday, August 17. Funeral services at St. Alban's Episcopal Church on Monday, August 17, at 2 p. m. Interment Fairfax, Va.

WINDSOR, HENRY GRIGSBY. Suddenly, on Friday, August 14, 1936, in King George County, Va., HENRY G. WINDSOR, beloved son of Lemuel H. and E. Pearl Grigsby Windsor. Remains resting at his late residence, 513 Nicholson st. nw. Funeral services at Fifth Baptist Church, 6½ and E sts. sw., on Tuesday, August 18, at 2:30 p. m. Relatives and friends invited. Interment Congressional Cemetery. Services by W. W. Chambers Co.

WOODWARD, ENOCH M. On Sunday, August 16, 1936, at Emergency Hospital, ENOCH M. WOODWARD, husband of the late Mabel Walters Woodward. Remains resting at Hysong's parlors, 1300 N st. nw. Funeral services and interment Charles Town, W. Va., Tuesday, August 18, at 1 p. m.

FUNERAL DESIGNS.

GEO. C. SHAFFER 900 14TH ST. NW. Expressive Floral Tributes. Phone: Moderate prices. Open eve. & Sun. Nat.0106

GUDE BROS. CO., Florists 1212 F STREET. National 4276.

FUNERAL DIRECTORS.

FRANK GEIER'S SONS CO. 1113 SEVENTH ST. N.W. Telephone Modern Chapel NATIONAL 2473

JAMES T. RYAN 317 PA. AVE. SE. ATlantic 1700.

CHAS. S. ZURHORST CO. 301 EAST CAPITOL ST. LINCOLN 0372.

J. WILLIAM LEE'S SONS CO. FUNERAL DIRECTORS. CREMATORIUM 4th St. and Mass. Ave. N.E. Lincoln 5200

Chambers

Is One of the Largest Undertakers in the World

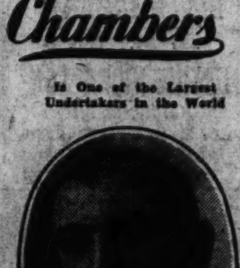

W. W. CHAMBERS

3 Funeral Homes — 7 Chapels — 14 Parlors — 40 Assistants — 25 Cars, Hearses and Ambulances

1400 Chapin St. N.W. Call COlumbia 0432

918 Cleveland Ave., Riverdale Park Call GReenwood 1221

517 11th St. S.E. Call ATlantic 6700

Auction Sales

THURSDAY, AUGUST 27, 1936.
ADAM A. WESCHLER & SON, Auctioneers.

TRUSTEES' SALE OF VALUABLE REAL ESTATE IN FIRST COMMERCIAL ZONE, HAVING APPROXIMATELY 59.2 FEET FRONT BY DEPTH OF 218 FEET, IMPROVED BY TWO-STORY FRAME DWELLINGS, NOS. 4222 AND 4226 WISCONSIN AVE. N.W., WITH FRAME BUILDING IN REAR.

By virtue of a deed of trust recorded in Liber No. 6792, folio 173, et seq., one of the land records of the District of Columbia, and at the request of party secured thereby, the undersigned trustees will offer for sale by public auction, in front of premises, on THURSDAY, THE TWENTY-SEVENTH DAY OF AUGUST, 1936, AT FOUR-TWENTY O'CLOCK P. M., the following-described property in the District of Columbia, to wit: Part of a tract of land called "Friendship," known as "Grasslands" and being part of lot 2, according to plat attached to partition deed between Benjamin F. Riley and Aquila Eld recorded in Liber R. M. H. 17, folio 62, of the land records of the District of Columbia, said part of lot 2 being described as follows: Beginning for the same at a point in the westerly line of Wisconsin avenue (120 feet wide), as widened by proceedings in District Court Case No. 1263 in the Supreme Court of the District of Columbia, intersected by the southerly line of said lot 2, said point of intersection being distant northerly 164.48 feet more or less, from the intersection of said line of said avenue with the northerly line of Van Ness street, as shown on plat filed with District Court Case No. 1947 in the Supreme Court of the District of Columbia; thence along said line of Wisconsin avenue, North 23 degrees 32 minutes 30 seconds west 59.20 feet more or less, to the southerly line of the part of said lot 2 conveyed to David J. Coleman by deed recorded in Liber 1603, folio 410 of the land records of said District; thence along said Coleman's southerly line, south 72 degrees 30 minutes west, 216.755 feet to the westerly line of said lot 2; thence along said westerly line, south 21 degrees 30 minutes east, 59.20 feet more or less, to the southwest corner of said lot; thence along the southerly line of said lot, north 72 degrees 30 minutes east, 216.755 feet to the point of beginning. Note. At the date hereof the above described land is designated on the books of the Assessor of the District of Columbia, for taxation purposes, as lot 814 in square 1786. Subject to the right of redemption by the maker of the aforesaid deed of trust, her heirs and assigns, within a period of sixty days from the date of sale, not excluding Sundays and holidays, as provided in said deed of trust.

TERMS OF SALE: One-third of the purchase-money to be paid in cash, balance in equal installments, represented by promissory notes of purchaser payable in one and two years, with interest at five per cent per annum from day of sale, payable semi-annually, secured by first deed of trust upon property sold, or all cash, at option of purchaser. A deposit of $300 required of purchaser at sale. Examination of title, conveyancing, recording, revenue stamps and notarial fees at cost of purchaser. Terms to be complied with within ten days from expiration of redemption period, otherwise trustees reserve the right to resell property at risk and cost of defaulting purchaser after five days advertisement of such resale in some newspaper published in Washington, D. C., or deposit may be forfeited, or without forfeiting deposit trustees may avail themselves of any legal or equitable rights against defaulting purchaser.

CHARLES A. JONES,
PAUL J. FRIZZELL,
Trustees.

P-Aug.17,19,21,24,27.

TUESDAY, AUGUST 18, 1936——
ADAM A. WESCHLER & SON, Auctioneers.

TRUSTEES' SALE OF TWO-STORY BRICK DWELLING, NO. 3003 THIRTEENTH STREET NW.

By virtue of a deed of trust recorded in Liber No. 6848, folio 227, et seq., one of the land records of the District of Columbia, and at the request of party secured thereby, the undersigned trustees will offer for sale by public auction, in front of premises, on TUESDAY, THE EIGHTEENTH DAY OF AUGUST, 1936, AT FOUR O'CLOCK P. M., the following described property in the District of Columbia, to-wit: Lot 163 in Clarence F. Norment's subdivision of lots in Block 23, "Columbia Heights," and part of Block 18 in Todd and Brown's Subdivision of part of "Mount Pleasant" and "Pleasant Plains," as per plat of said Norment's subdivision recorded in Liber No. 44, folio 120, of the Records of the office of the surveyor of the District of Columbia. Subject to the 30-foot building restriction line on Thirteenth street, as established by proceedings in District Court Case No. 1551, in the Supreme Court of the District of Columbia. Subject to covenants of record. Note. At the date hereof the above-described land is designated on the books of the Assessor of the District of Columbia for taxation purposes as Lot 163 in Square 2850. Subject to the right of redemption by the makers of the aforesaid deed of trust, their heirs and assigns, within a period of sixty days from the date of sale, not excluding Sundays and holidays, as provided in said deed of trust.

TERMS OF SALE—One-third of the purchase-money to be paid in cash, balance in equal installments, represented by promissory notes of purchaser payable in one and two years, with interest at 5 per cent per annum from day of sale, payable semi-annually, secured by first deed of trust upon property sold, or all cash, at option of purchaser. A deposit of $300.00 required of purchaser at sale. Examination of title, conveyancing, recording, revenue stamps and notarial fees at cost of purchaser. Terms to be complied with within ten days from expiration of redemption period, otherwise trustees reserve the right to resell property at risk and cost of defaulting purchaser, after five days advertisement of such resale in some newspaper published in Washington, D. C., or deposit may be forfeited, or without forfeiting deposit trustees may avail themselves of any legal or equitable rights against defaulting purchaser.

CHARLES A. JONES,
PAUL J. FRIZZELL,
Trustees.

P—au7d&dsexS.

WEDNESDAY, AUGUST 19, 1936—
ADAM A. WESCHLER & SON, Auctioneers

SALE OF COLLATERAL SECURITY.

By virtue of the power of sale contained in certain collateral agreements dated October 20, 1930, and January 31, 1931, default having occurred under the terms of said agreements, I will sell at public auction within the office of Adam A. Weschler & Son, Incorporated, 915 E street northwest, Washington, D. C., on WEDNESDAY, the 19TH DAY OF AUGUST, 1936, at 10:30 A. M., the following described collateral covered by said agreements, to wit: Note dated October 31, 1929, signed by Peter A. Drury payable three years after date to the order of Joseph A. Raffertery, in the sum of $10,000, with interest at the rate of 6% per annum. Interest paid to August 5, 1933, duly endorsed by payee without recourse, secured by first deed of trust on lot 30 and part of lot 29, in square 159.

TERMS: All cash.

All parties in interest please take notice.

CARY A. HARDEE,
Receiver, Federal-American National Bank and Trust Co. P—aug.14,15,17,18,19

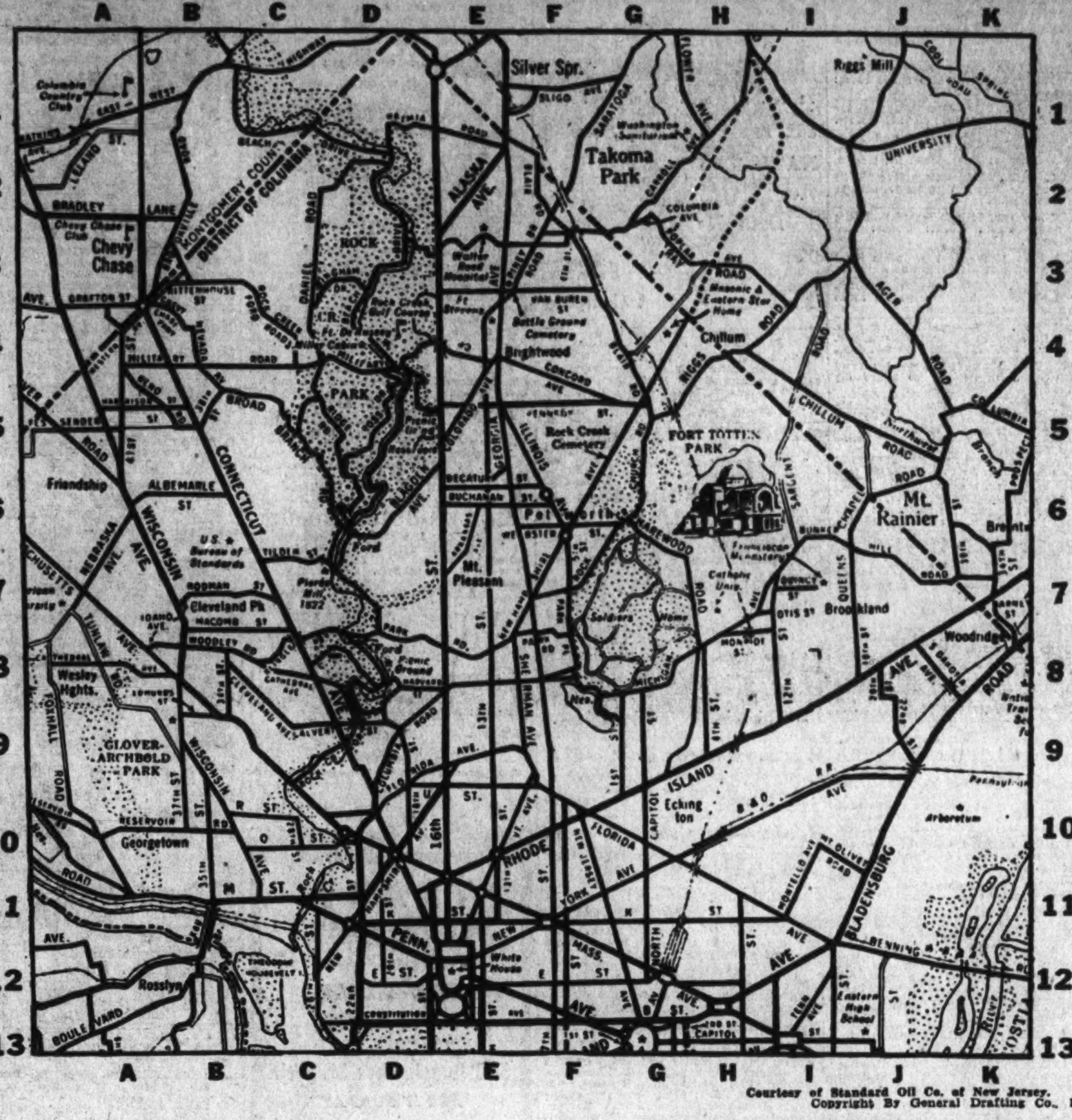

Courtesy of Standard Oil Co. of New Jersey.
Copyright By General Drafting Co., Inc.

1. Find the apartment that meets your requirement—in the section in which you want to live.

2. Note the key letters and the number at the end of the ad. For example: D-5.

3. Then find the letter of the alphabet (in this case, D) at the top of the map. This means the apartment is located somewhere between the D at the top and the D at the bottom of the map.

4. Then look for the numeral (in this case, 5) at either side of the map. Where the D and 5 meet is the vicinity in which the apartment is located.

You'll Find That the Best Apartments Are Listed in the Classified Columns of The Post

Legal Notices

PEELLE, LESH, DRAIN & BARNARD,
Attorneys,
1432 F Street Northwest.

LIMITED PARTNERSHIP NO. 94.

Notice is hereby given that the undersigned, Grayson M.-P. Murphy, Otis A. Glazebrook, Jr., P. Erskine Wood, Edward O. McDonnell, John G. Pennypacker, James D. Sawyer, Charles S. Sargent, William P. T. Preston, J. S. Wilson, Jr., Charles H. Baetjer, Don M. Kelley, Gerald C. Maxwell, Frederick Osborn and Alfonso P. Villa, having formed a limited partnership pursuant to the laws of the State of New York, and desiring to do business in the District of Columbia as a limited partnership, have this day filed a certificate of limited partnership in the office of the Clerk of the District Court of the United States for the District of Columbia; that the firm name of said partnership is G. M.-P. Murphy & Company; that the business intended to be transacted by said partnership is buying or otherwise acquiring, selling or otherwise disposing of, and in any manner dealing, whether on behalf of the copartnership or for others, in stocks, bonds or other securities and property, transacting a general securities and brokerage business such as is ordinarily conducted by New York Stock Exchange firms, conforming to the constitution and rules of the said New York Stock Exchange, and underwriting or subscribing for or assisting to procure underwritings or subscriptions for stocks, bonds or other securities and/or otherwise financing or assisting to procure the financing of corporate or other enterprises; that the said Grayson M.-P. Murphy, Otis A. Glazebrook, Jr., P. Erskine Wood, Edward O. McDonnell, John G. Pennypacker, James D. Sawyer, Charles S. Sargent, William P. T. Preston, J. S. Wilson, Jr., Charles H. Baetjer, Don M. Kelley and Gerald C. Maxwell are general partners; that the said Frederick Osborn and Alfonso P. Villa are special partners: that the said special partners have contributed as capital to the common stock of said partnership, the following amounts in cash, namely: Frederick Osborn, $87,500.00, and Alfonso P. Villa, $357,500.00, and have also made additional contributions of capital to said common stock consisting in each case of cash, securities and/or other property having actual and agreed values hereinafter specified, to wit: Frederick Osborn, $62,500.00, and Alfonso P. Villa, $42,500.00; and that the term for which the said partnership is to exist commenced on July 1, 1936, and is to end at the close of business on June 30, 1939, subject to earlier termination at the option of any partner in the event of a material breach of the articles of copartnership. Dated this 12th day of August, 1936. (Signed) GRAYSON M.-P. MURPHY, OTIS A. GLAZEBROOK, JR., P. ERSKINE WOOD, EDWARD O. McDONNELL, JOHN G. PENNYPACKER, JAMES D. SAWYER, CHARLES S. SARGENT, WILLIAM P. T. PRESTON, J. S. WILSON, JR., CHARLES H. BAETJER, DON M. KELLEY, GERALD C. MAXWELL, FREDERICK OSBORN and ALFONSO P. VILLA.

Proposals

Procurement Division, Public Building Branch, Washington, D. C., August 12, 1936—Sealed bids in duplicate will be publicly opened in this office at 1 p. m., August 26, 1936, for miscellaneous heating, plumbing and ventilation changes at the Federal Warehouse at Washington, D. C. Attention is directed to the special conditions of bidding set forth in the specifications, and Bulletin No. 51 of the Federal Emergency Administration of Public Works attached hereto. Specifications and drawings (if any) may be obtained at this office in the discretion of the Assistant Director of Procurement, Public Buildings Branch. W. E. Reynolds, Assistant Director.

Rent your spare room with a Post Classified Ad. Just call an Ad Writer, National 4200.

Legal Notices

C. MAURICE WEIDEMEYER, Attorney,
907 Fifteenth Street Northwest.

DISTRICT COURT OF THE UNITED States for the District of Columbia. Lorena Christiansen, 1918 Benning Rd. N.E., Plaintiff, vs. Herman Robert Christiansen, 9 H St. N.W., Defendant. No. 61966, Equity. The object of this suit is to obtain a divorce a vinculo matrimonii on the ground of desertion. On motion of the plaintiff, it is this 5th day of August, 1936, ordered that the defendant Herman Robert Christiansen cause his appearance to be entered herein on or before the fortieth day, exclusive of Sundays and legal holidays, occurring after the day of the first publication of this order; otherwise the cause will be proceeded with as in case of default. Provided, a copy of this order be published once a week for three successive weeks in the Washington Law Reporter and The Washington Post before said day. JENNINGS BAILEY, Justice. A true copy. Test: (Seal.) CHARLES E. STEWART, Clerk. By R. D. QUINTER, Jr., Assistant Clerk. 10.17.24

Proposals

PROCUREMENT DIVISION, PUBLIC Buildings Branch, Washington, D. C., Aug. 8, 1936.—Sealed proposals in duplicate will be publicly opened in this office at 1 p. m., Aug. 24, 1936, for furnishing and installing metal partitions, etc., in the U. S. Department of the Interior at Washington, D. C. Attention is directed to the special conditions of bidding set forth in the specifications and bulletin No. 51 (revised) of the Federal Emergency Administration of Public Buildings. Upon application, one set of drawings and specifications will be supplied free to each general contractor interested in submitting a proposal. The above drawings and specifications must be returned to this office. Contractors requiring additional sets may obtain them by purchase from this office at a cost of $5 per set, which will not be returned. Checks offered as payment for drawings and specifications must be made payable to the order of the Tresurer, U. S. Drawings and specifications will not be furnished to contractors who have consistently failed to submit proposals. One set upon request, and when considered in the interests of the Government, will be furnished builders' exchanges, chambers of commerce or other organizations who will guarantee to make them available for any subcontractor or material firm interested, and to quantity surveyors, but this privilege will be withdrawn if the sets are not returned after they have accomplished their purpose. W. E. REYNOLDS, Assistant Director of Procurement, Public Buildings Branch. 13.15.17

COMMISSIONERS, D. C., WASHINGTON, August 12, 1936. Sealed proposals will be received at Room 509 District Building until 2:00 O'CLOCK P. M., AUGUST 21, 1936, and then publicly opened, for the construction of alterations No. 3 (including all necessary remodeling for same) to heating plant in school building No. 130, known as the "Shaw Junior High School," located at the southeast corner of Seventh street and Rhode Island avenue northwest, Washington, D. C. Certified check for $10.00, payable to the Collector of Taxes, D. C., to insure return in good condition, should accompany each request for proposals, specification and drawings, to the Chief Clerk, Engineer Department, Room 427 District Building.

Business Directory

It will pay you to consult these reliable firms. They are specialists in their respective lines.

For information regarding advertising rates or services not listed in this column call Miss Burns—NAtional 4233.

BUILDING MATERIALS.
Lumber, Millwork, Roofing and Insulite. MURPHY & AMES. West 2315. Rosslyn, Va.

CAMERAS.
CAMERA REPAIRING. FULLER & d'ALBERT, INC. 815 10th St. N.W. Phone NAt. 4712.

CARPET AND RUG CLEANING
RUGS DOMESTIC 9x12....$3.00 SHAMPOO 8x10....$2.50 LUWIN CO., 1725 7TH ST. NO. 9160.

FALSE TEETH REPAIRED.
"While You Wait." Emerg. Laboratory, Room 601, Westory Bldg., 14th and F sts. nw. Hrs. 8 to 6; Sun. 10 to 12. ME. 1833.

GENERAL REPAIRING.
GENERAL REPAIRING—Repairing of any kind done at the lowest price in town; all work guaranteed satisfactory or money refunded. GUS SANTUCCI, 1524 North Capitol St.

HOME IMPROVEMENTS
ANY HOME improvements $1 wkly. Next August. Dun-Mar Contracting Co., 312 G st. nw. NA. 1025. Eves.-Sun., PO. 2848.

Business Directory

LAWN MOWERS
ARE YOU READY FOR SUMMER?
LAWN MOWERS MACHINES SHARPENED
REPAIRS AND PARTS FOR ALL MAKES
RUDOLPH & WEST CO.
1332 N. Y. Ave. N.W. NAt. 4870.

LEATHER GOODS.
Trunks—Saddlery—Harness—Luggage All Leather Goods Repaired.
G. W. KING, JR.
511 11th St. N W. NA. 4242

MOVING-HAULING.
MOVING and general hauling; prompt and reliable; low prices. DEcatur 6178.

PAINTING, PAPERING, DECORATING.
PAINTING and papering. First-class white mechanics; work guaranteed; free estimates; front and back painted, $15 up. Rooms papered, $4.50 up. AT. 4450. H. Knight, 727 3d st. ne.

ROOFING.
COPPER for home builders, copper for flashing, valleys and roofs, at half price. Gichner, 418 6th st. nw. NAtional 4370.

Enterprise Roofing Co.
2125 R. I. Ave. NE. PO. 0200.

ROOFING and siding, asphalt, asbestos. Rockwood insulation; 3-year payments. American Re-roofing Co., 3313 14th nw.

ROOFING-PAINTING—Repairing & house painting, inside & out; reas. prices. Michael Bojuso, ME. 1393. 1623 K nw.

Lost and Found 1

You can phone your "Lost" Ad to The Post as late as 11 p. m. for publication the following morning and thus immediately notify nearly 100,000 families of your loss. Call NAtional 4200.

BOSTON BULL TERRIER, lost; 5 months old, 1 black and 1 white eye; answers to name "Marty." Reward. GE. 1049.

COCKER SPANIEL PUPPY, tan, male, strayed from 119 Garfield ave., Hyattsville. Will finder please return and receive reward, or phone Greenwood 1582.

COIN PURSE, lost in Methodist Bldg., 100 Md. Ave. N. E., Fri. evening, 7:30 p. m. Please return to office of bldg. Reward.

FOUND—Spaniel, King Chas. Owner please call WIs. 4197.

FOUND IN DIAMOND CABS.
Glasses in red case, Cab No. 786.
Umbrella, Cab No. 318.
Blue Gloves, Cab No. 1171.
LOST & FOUND DEPT. NO. 2868.

LOST, by working girl, oblong white purse, Chesapeake Beach, Sunday; keys, money. Reward. AD. 7278. 1425 Columbia rd nw.

Personals 3

CHAMBERS CO.
One of the Largest Undertakers in the World.

GENTLEMAN will instruct beginners in ballroom dancing; reas. Wash Post, Box 164.

HEMORRHOIDS (piles) eradicated by my own method; results effective for a lifetime or money back. Write for booklet. No drugs or surgery. DR. SOMMERWERCK, 1365 Columbia road. AD. 0388.

CHAMBERS CO.
Complete Funeral as Low as $75.

Motor Travel 10

1936 SEDAN—Large baggage trailer if necessary; anywhere; any time; reas. Mr. Lilly, Terminal Travel Bureau. Alex. 2592.

DRIVING TO DALLAS 23d—Return Sept. 15; 2 passengers; share expenses. Phone Gaskill, Rockville 167, or P. O. Box 51.

Help—Female 11

Women—If you don't find your position in the Help Wanted Columns today—place a "Situations Wanted" Ad in The Post. A 3-line ad costs only 27 cents.

CURB GIRLS—Over 18 years old. Apply 5111 Georgia ave. nw.

BOOKKEEPER, exp., knowl. steno-typist pref.; $20 wk. Boyd's, 1333 F st. nw.

EXPERIENCED waitresses wanted at 3651 Georgia ave. York Restaurant.

GIRL, colored, cook and general housework; family of 3. Call 5608 Kans ave. nw. or GE. 4883.

LADIES—Age not important. Well-known company can use two with good general education. Apply 9-12, Room 205, 1427 Eye st. nw.

THREE WOMEN
To fill vacancies with nationally known grocery company; good appearance and reference required; willing to work 8 hours per day for good, steady income; experience not necessary. We train you. Apply 9 to 12 a. m., 513 K st. nw.

WAITRESSES—Experienced, over 18 years. Apply 5111 Georgia ave. nw.

WOMAN for contact and arranging appointments for photographic concern. Write full details of experience. Brown-Suarez, 1741 R. I. ave. nw.

WOMEN—To sell cosmetics for the oldest and fastest growing company; direct selling; no canvassing; by appointment only; earn from $20 up weekly. Call Mrs. Harbin, Dodge Hotel, for appointment, Monday and Tuesday.

Help—Male 12

Men—If you can't find your position in the Help Wanted Column today—place a "Situations Wanted" Ad in The Post. A 3-line ad costs only 27 cents.

AUTOMOBILE SALESMEN—3 exp. on new cars; men who want to make a permanent connection with an organization; Chrysler and Plymouth cars; we have one of the most attractive propositions to those who qualify. Call in person. Mr. Smoot, 3342 M st. nw.

BARBER—American only. Apply 2204 4th st. ne.

BARBER—Wanted for Leonardtown, Md.; $18 per week or 60% straight. Apply 6925 Ga. ave., after 6 p. m., Mr. Norris.

BARBER wanted. Apply 1262 5th street northeast.

BARBER, first class, wanted at once for several weeks. Alexandria 198.

BOOTBLACKS (4); good pay and tips, 1705 Pa. ave. nw.

CURB BOYS—Experienced, 18-24. Good job. Apply 5111 Georgia ave. nw.

DRIVER for dry cleaning route. Experience preferred. 5305 Georgia ave.

EXPERIENCED filling station attendant. Must have good reference. Apply 1256 22nd st. nw.

EXPERIENCED MAGAZINE CLUB salesman for crew manager. Apply Mr. Reid, Room 708, Second National Bank Bldg.

FACTORY SALES REPRESENTATIVE—Exclusive territory for leading manufacturer of portable electric sanders and saws for wood, metal, stone, floor-finishing machines, etc., sold to schools, factories and contractors. Advertising, sales help, training. No capital required. Straight commission. Must have automobile, sales experience. Sales Manager, PORTER-CABLE MACHINE CO., SYRACUSE, N. Y.

JUNIOR AUTOMOBILE salesman. Call Mr. Cassidy, DIstrict 4071.

MEN—National Employmnet Office will hire several hundred men for responsible jobs. Transfers arranged to 200 cities. Applicants must have good education and furnish references. Apply Suite 205-210, 1427 Eye st. nw., mornings only.

GASOLINE ALLEY — In Training

Post Classified Ads—National 4200.

Help—Male 12

3 MEN.
25 to 60 to fill vacancies with National Grocery Co. References required. Experience not necessary. Good pay for good men. Only ambitious workers need apply. See employment manager, 9 to 12 a. m.
513 K ST. N.W.

SALESMEN WANTED, exp. unnecessary; men of good rating to sell high class automobiles, new and used; good commissions and bonuses paid. Apply in person between 12 and 1, Monday, Aug. 17. See Mr. Middleton, 1401 Penna. ave. se.

WANTED—Bootblack. Continental Hotel Barber Shop, 400 block North Capitol st.

YOUNG MEN over 18 years old to work in order dept. Permanent position. See Mr. Murray, Rm. 409, 1319 F st. nw.

2 NEAT APPEARING YOUNG MEN, FREE TO TRAVEL WANTED TO COMPLETE CREW. SALARY, COMMISSION AND TRANSPORTATION PAID. APPLY TODAY ONLY, MR. BROADHURST, BETWEEN 8 AND 9 A. M. AND 7 AND 9 P. M., ANNAPOLIS HOTEL.

CAB DRIVERS, new cabs available, free class for hackers' licenses. Bell Cab Co., 1317 L St. N.W.

STEADY EMPLOYMENT.
For men of good reputation and sober habits to drive taxicabs; salary, $17.50 per week, plus commission and bonus. For detailed information, apply Union Taxicab Association, 1256 22d st. nw.

DIAMOND CABS
STUDENT INSTRUCTION
FOR TAXICAB
IDENTIFICATION CARDS
NO FEE
ON BEHALF OF THE
MEMBERS OF THE I.T.O.A.
Inc. SEE MR. JOHN ROBEY
1735 14TH ST. N.W.
8:30 A. M. TO 5:30 P. M.

ENGINEER
and maintenance man for Hotel; white; stay nights; must understand electrical work; steady position. Apply 1522 21st nw.

TAILOR
For women's coats and suits. Only those thoroughly experienced on women's garments need apply.
JULIUS GARFINCKEL & CO.

MEN WANTED
Willing to work hard selling new and used automobiles. No experience necessary. Apply at once. See Gene Hamilton.
CAPITOL MOTORS, INC.
1522 Pennsylvania Ave. S.E.

AUTOMOBILE SALESMEN
3 exp. used car salesmen; only those who can produce need apply. An excellent selection of cars. Well displayed and a proposition that will interest you. Mr. Smoot, 3342 M st. nw.

Used Car Sales Manager
One who can take complete charge of the used car dept. and who is familiar with used car values. Also who can take charge of sales organization. A very attractive proposition for one who can qualify. Mr. Smoot, 3342 M st. nw.

SPECIALTY SALESMEN
Washington's outstanding direct sales organization requires the services of 3 ambitious, aggressive men who appreciate a real opportunity to make very good incomes. Men selected will be thoroughly trained and given every financial assistance. Line consists of nationally known makes of oil burners, refrigerators, radios, washers, ironers, ranges and several other smaller appliances. All offered under a sales plan that has proven to be so sensational that our present salesmen have been unable to handle the demand. Apply Sales Manager between 9 and 12 a. m. only.
1741 Johnson Ave. N. W.
Bet. 14th & 15th, R & S Sts.

Help—Male-Female 13

GOOR OPPORTUNITY for male and female amateur entertainers. Phone CO. 10274 for appointment.

Situations—Female 16

CAPABLE woman desires position as Resident Mgr. of apt. house. NOrth 2752-W.

COLORED—Part-time day work. Office cleaning. Exp. City references. DI.4909.

GIRL—Colored, neat, to do general housework for small family. References. Call ATl. 2694-J.

LEGAL STENOGRAPHER has typewriter; desires part-time work; 50c hour. Post, Box 165.

POSITION in private home as tutor for pre-school children. Two years training. Elizabeth Richardsno, Calora, Md.

Situations—Male 17

ACCOUNTANT—Thoro exp. in accounts, business, income tax, law education, good letter writer, formerly stenog-typist. Now employed. POtomac 2794.

GOV. EMPLOYE—Col. man wants ex. work eves.; elev., switchboard. Box 135, Post.

MAN wants job in store; can sell ladies' wear, child's wear, men's furnishings, domestics and yard goods. Call COl. 4119.

SALES EXECUTIVE—Good organizer, proven producer, tech. and Itang. lines; can direct and build force; 15 yrs. exp.; wants perma. high type connection. Address M 521, Washington Post.

WOMAN, white, refined, wants work seamstress; curtains, draperies, dressmaking, couch covers. Home or out. AD. 8205-J.

Situations—Male-Female 18

COUPLE—White, intelligent, congenial; houseman, wife cook, not servant type; no laundry. 1223 V st. se.

Instructions 19

LEARN BEAUTY CULTURE.
WARFLYNN BEAUTY COLLEGE.
1018 Vt. Ave. NW. (Near K). DI. 1762.

EARN MORE MONEY—Learn shorthand, typewriting, bookkeeping, calculating machine work; civil service course placement service. Inquire now. BOYD SCHOOL, 1333 F st. NAt. 2338.

SHORT COURSE on Hawaiian steel and electric guitar. Jewel Grinnell, 1 Westmoreland road, Falls Church, Va. Call Falls Church 632.

INVESTIGATE BEFORE YOU OBLIGATE. Save $100 or more on a COMPLETE ACCOUNTING OR SECRETARIAL course, day or night class, at CAPITAL CITY COLLEGE, 817 13th St. (A non-profit-making institution.) Small Groups—Better Instruction. Unusual employment facilities. Register now for Fall classes.

WE WANT to select reliable men, now employed, with foresight, fair education and mechanical inclinations, willing to train spare time or evenings, to qualify as installation and service experts on all types AIR CONDITIONING and Electric Refrigeration equipment. Write fully, giving age, present occupa. Box M-522, Washington Post.

Business Opportunities 23

AUTO REPAIR SHOP—8-car established business and equipment for sale. Doing a good business. Rent $30 per month. Apply rear of 1221 F st. ne. LIn. 10182.

BARBER SHOP, 3 chairs, for sale. Owner leaving town. 2421 Pa. ave. nw.

CHATTEL NOTES purchased. Bob Hollander, 1008 H st. nw.

DELICATESSEN—Off sale beer, N. W. corner, Petworth, doing $350 wkly., rent $90 with 2 lovely apts. above. All white equipment. Neon signs. Owner must leave town, sacrifice for $3,800, terms. Bob Hollander, 1008 H st. nw.

(Continued on Following Page.)

Post Classified Ads—National 4200.

Business Opportunities 23
(Continued from Preceding Page.)

DEL. & CONF. downtown dong $300 wkly.; rent $50; price $1,800, terms. Bob Hollander, 1008 H st. nw.

DRUG STORE and off sale liquor, N. W. corner, doing $1,000 wkly; same owner 10 yrs. Rent only $125. Lease 10 yrs. Price $18,500, one-half cash. Bob Hollander, 1008 H st. nw.

HOTEL—41 rms. Downtown, rent, $250, income, $1,050. Price, $5,800, terms. Miss McCown, 1008 H st. nw.

IF YOU ARE looking for a good-paying and permanent proposition, call John Edwards, NO. 9531.

LUNCH ROOM—Rent, $90; doing nice business. Price only $375. Bob Hollander, 1008 H st. nw.

LUNCHROOM with beer garden for sale at once; good business; $1,500. Apply 8504 Ga. ave. Silver Spring, Md.

RESTAURANT—downtown (beer), doing $350 wkly., rent, $50, price only $1,800, terms. Bob Hollander 1008 H st. nw.

RESTAURANT with Rathskeller, whisky, doing $5,000 monthly. Same owner 10 yrs., price $15,000, terms. Bob Hollander, 1008 H st. nw.

ROOMING HOUSE (10th and Mass. ave.)—11 rooms, 3 baths, double garage; well furnished and has a good income; $850; terms.
R. M. DE SHAZO
1123 14th St. N.W. NAt. 5520.

ROOMING HOUSE—18 rms. Rent only $110; 5-yr. lease. Income $350. Price $1,000. Miss McCown, 1008 H st.nw.

ROOMING HOUSE—22 rms., 5 baths. Downtown. Rent $245. Price $3,500; terms. Miss McCown, 1008 H st. nw.

ROOMING HOUSE—15 rms., 5 baths. Rent $110. Income $300. Price $3,000; terms. Miss McCown, 1008 H st. nw.

SHOE REPAIR SHOP, cheap. 734 9th st. nw.

WE HAVE attractive propositions on restaurants, bars, grills, delicatessens, groceries, liquor and flower stores. Chattel notes purchased for cash.
GASTON-CHARUMAS (Brokers)
Selling and financing business places.
520 Woodward Bldg. NA. 0614.

TO BUY OR SELL—Rooming houses or other income-producing businesses, consult Mr. Alexander Zantzinger Co., 945 K st. nw. Na. 5371.

$250—Cigar, news, soft drinks; rent $20, including heat and light.

$250—Lunch; corner; rent cheap; well equipped; real sacrifice.

$650—Lunch, beer and 5 rooms.
R. M. CURTIS, 1811 H St. N.W. NA. 9140.

INVEST IN AN
INCOME PRODUCTION BUSINESS.
Barber shop, $600; restaurant, $7,500, terms; rooming house, $1,200; restaurant, $1,500; boarding and rooming house, $6,000; rooming house, $600. Ask for Mr. Alexander.
O. B. ZANTZINGER CO.
945 K St. N.W. NAt. 5371.

Money-to-Loan 26

ADVANCE on diamonds, watches, jewelry and silverware etc; loan $200 and over 2%; all tickets good one year. Horning's Loan Office, opposite Wash Airport.

MONEY TO LEND ON REAL ESTATE, any amount. FINANCIAL ADJUSTMENT BUREAU, 600 F st. nw. National 7785.

ON diamonds, watches, jewelry, silverware, etc.; no adv. arrangements neces.; lowest interest rates. Rosslyn Co., Rosslyn, Va.

Real Estate Loans 27

REAL ESTATE DWELLING LOANS.
Insurance in all branches.
GEORGE F. HANE, INC.
1422 F St. N.W. Nat. 3964.

Rooms—Furnished 30

ALABAMA APTS., 1015 N st. nw., Apt. 506. Desirable room, 1 or 2 gentlemen; reasonable; call or phone Sunday, week days after 5 p. m.

ARIZONA HOTEL, 310 C st. nw., one block off Pa. ave.; neatly furnished rooms, lobby, 3 baths on each floor; shower bath; continuous hot water; $3.50 week up; transients, 75c to $1.00.

ATTRACTIVELY furnished rooms—Semi-private baths, exclusive neighborhood; 15 minutes downtown; b'fast optional. Summer rates; gentlemen. DE. 3322.

BELMONT ST. NW., 1430—Large, cool room, suitable for 2 young men; sun porch, twin beds, 2 closets; unlimited phone. AD. 0843, Apt. 211.

BELMONT RD. NW., 1918 (near 20th)—Beautiful 2d floor front room; twin beds; connecting bath; shower; 2 closets; gentlemen. DE. 0085.

BILTMORE ST. NW., 1850—Desirable 2d-floor front, single; also doubs. CO. 7457.

C ST. NE., 908 (off Md. ave.)—Beautiful large front bedroom; suitable for 2; $28. ATlantic 4508.

CALIFORNIA ST. NW., 1862—One room and kitchen, next bath; equipped for light housekeeping.

COLUMBIA RD. NW., 1834—$3 wk. single rms., clean, cool, 4 b.; men. AD. 10213.

CONN AVE. NW., 2019—Desirable double room; twin beds; reasonable rates by week or month. PO. 0231.

COOL double, single room, next to bath; walking distance to Govt. bldgs. Dupont circle location. 1315 N. Hampshire ave. nw. NO. 7665.

CLIFTON ST. NW., 1468—Front room; shower; c. h. w.; nr. 14th st. cars; gentleman.

DOWNTOWN—1332 Vermont ave. nw. Cool, comfortable second floor room; 1 or 2 beds; near bath and shower; also single; reasonable.

DUPONT CIRCLE, 2033 P st. nw.—Attractive front rm., kitchen; semi-private bath; another rm., kitchenette, semi-private bath; also single room; refined, quiet employed adults only.

DUPONT CIRCLE, 1324 19th st. nw.—large double room, twin beds.

DUPONT CIRCLE (1747 P st. nw.)—Nice, clean, single or double room in physician's home; every convenience; reas.

DUPONT CIRCLE, 1307 P nw.—1 att. furn. room, kitchenette, running water, semi-priv. bath; 2nd fl. front; $9 wk.

DUPONT CIRCLE, 1767 P St. NW.—Desirable large 2d floor scrupulously clean room; twin beds; next bath; reasonable.

EAST CAPITOL, 902—Large room, 3 windows, twin beds; electric fan; attractive, refined residence; gentlemen.

EMERSON ST. NW., 218—Room, with garage; private home; reas. GE. 3919.

EVERETT HOTEL, 1730 H ST. N.W. Rooms, running water, $1.25 up. Quiet and convenient. NAtional 8130.

GALLATIN ST. NW., 406—Corner home, master bedroom; priv. bath, shower; huge closets; $25 single; $30 double.

GIBRALTAR, 2305 18th St. NW.—Cool, outside rooms; reasonable rates.

GRAND HOTEL, 606 P St. NW.—Cool outside rms.; $5 per wk. ME. 8352.

JOCELYN ST., 3904 (Chevy Chase, D. C.) Two lovely large rooms; 1 with private bath. CL. 2422.

K ST. NW., 1424 (Apt. 51)—Nicely furnished rm., refined gentleman, $25 mo.

LAMONT ST. NW., 1806—Large room, twin beds; porch; also desirable single; bath with shower; near cars, bus. AD. 3947.

LANIER PL. NW., 1714 (nr. 18th & Col. rd.)—Room with sleeping porch; semi-priv. bath; adult family; modern home; gentleman. CO. 0900.

LIVING ROOM, bedroom and private bath; $45. CL. 3288.

LOGAN HOTEL, 13th and Logan Circle; weekly rates, rooms, running water, $6 up; with bath, $9 up. NO. 2000.

MASS. AVE. NW., 2110—Beautiful studio room; unlimited phone; next bath; reas.

MINTWOOD PL. NW., 1855—Large front room, first floor; $20 mo. CO. 10338.

MINTWOOD PL. NW., 1867 (near 18th & Col. rd.)—Large room, next bath, shower; $4 for 1 or $5 week for 2. CO. 5476.

NR. DUPONT CIRCLE, 1618 18th st. nw.—Attractively furn. single rooms; inner spring beds; adjoining baths; near bus.

NEW HAMPSHIRE AVE. NW., 929—Large bedrm., light housekeeping; all modern convenience; $25 a month; elec. refrig.

NEWTON ST. NW., 1632—Large room, next bath; 3 windows; no objection to mother with girl over 10. AD. 1956.

NEWTON ST. NE., 826—Double room with twin beds, running water; also a single room; good meals. PO. 2932.

O ST. N.W., 1519—Pleasant single room, bed or studio couch, clean, newly decorated. Next bath.

OGLETHORPE ST. NW. 715—2d fl. corner front, adjoining bath; priv. adult fam.; $18; 20 min. downtown (bus). GE. 2041.

PETWORTH, 4822 8th St. NW.—2 newly furnished rooms, near bath; nr. bus, cars; entertaining privileges; reasonable.

R ST. NW., 1810—Attractive furnished room in well run guest house. Reasonable rates.

RIGGS PL. NW., 1738 (between N. H. & 18th)—Single front room, 4 windows, newly decorated and furnished; semi-priv. bath; $20. NO. 3406.

UPSHUR ST. NW., 228—Single and double front rms., nr. bath; private home; nice locat.; nr. trans.; gentlemen. CO. 2921-R.

VA. AVE.—All modern conveniences; 2 rooms for light housekeeping. DI. 0481.

WOODRIDGE, D. C., near Rhode Island and 2d st. Private corner, detached home; lovely gardens; desirable front room; 3 windows; 1 or 2 refined gentlemen; adult family. NO. 10083.

Post Classified Ads—National 4200.

Rooms—Furnished 30

YUMA ST. NW., 3738—Vic. of Bureau of Standards, detached home; single rm.; b. shower; bus at corner; lady. EM. 3296.

13TH ST. N.W., 4502—2 communicating rooms, nr. bath. Nr. transportation 1 or 2 ladies. Reasonable.

1306 RANDOLPH ST. NW.—Front room with private lavatory; also small room; private family. CO. 3192.

13TH ST. NW., 1114—Downtown; newly furnished and decorated; cool; $3 wk. up.

13TH ST. NW., 3578—Newly decorated; twin beds; nice location; nr. theaters, shopping section; free phone; nr. transp.

14TH ST. NW., 1125—Attractive large double room, nicely furnished; private bath; reasonable.

1519 OAK NW (nr. 14th & Pk. rd.)—Large rm., newly furn., c.h.w.; phone; also single room.

15TH ST. NW., 1225—Most desirable front rm.; twin beds; overlooking Mass. ave.

16TH ST. NW., 1846—Clean front room, near bath; continuous hot water; inner spring mattress; gentleman.

18TH ST. NW., 4109—Bed-living rm.; nr. bath adj.; sleeping porch; adult family. Gentlemen. CO. 7717 after 5:30 wk. days.

19TH ST. NW., 1722, Apt. 304—A refined woman as a roomer or to share my apartment.

21ST ST. NW., 1628—Highly desirable room with private bath, for one or two gentlemen; references. PO. 4044.

MERRILL MANSIONS.
1361 Fairmont st. nw., attrac. front apt.; also clean rms. with bath; 1-h. k., if desir.

MERRILL MANSIONS,
1361 FAIRMONT ST. N.W.
1 room front, corner apartment; also clean sleeping and 1 h. k. rooms; $5-$9 wk.

PORTLAND HOTEL
14TH AT THOMAS CIRCLE.
Extra large, comfortable sleeping rooms from $7 single; private bath, $12.50 week.

SENATE HOTEL
101 D St. N.E. (opposite Union Station)
Clean, quiet rooms, $1.25 and $1.50 per day; $6 up per week. LI. 5187.

HOTEL INN 608 9th st. nw. $1-$1.50 per day, $6 up wkly.

Rooms—Unfurnished 32

WOODLEY RD. NW., 3507 (opposite Cathedral)—Home of couple; choice front rms., priv. bath; gar.; refined adults. CL. 8607.

Room and Board 34

A BEAUTIFUL, well appointed detached home, scrupulously clean rooms; delicious well-served meals. 1438 Kennedy st. NW.

A BOARDING CLUB downtown; excellent for Government clerks and business people; $32.50 up. 1124 12th st. nw.

DOWNTOWN, 1328 Vermont ave. nw.—Desirable, cool, clean rooms, refined home. Well balanced meals. $32.50.

EAST CAPITOL ST., 202—Opposite Congressional Library; large desirable double room; excellent meals. LI. 6834.

FAIRMONT ST. NW., 1450—Nicely furnished room, suitable 2; large closet; excellent meals; private home. CO. 9473.

K ST. NW., 1733—Vacancies in double and triple rooms. Call ME. 6231.

L ST. NW., 1635—Comfortable rooms; twin beds; good board; $35 month.

MASS. AVE. NW., 1220—Walking distance downtown; large double front; twin beds; also single; well-balanced meals.

MASS. AVE. NW., 1501—Nicely furnished double and single rooms; homelike atmosphere; delicious meals. ST. 9558.

ONTARIO RD. NW., 2800, Apt. 502—Modern bldg.; 24-hr. elevator. Large room, next bath; shower; young lady. AD. 9799.

PA. AVE. NW., 2402—Lovely single and dble. rms., twin beds; excl. meals; home cooking; waiting dist.; gentlemen; $30.

SCOTT INN, 1333 K NW.—Adjoining Hamilton Hotel; double, single; running water; excellent meals; reas.

WYOMING AVE. N.W., 1863—Det. home. Double or single room, near bath; meals nicely served. Gentlemen. AD. 5266.

13TH ST. NW., 2903—Att. rm., 1 or 2; priv. Southern family; reas. CO. 1452.

2702 WISCONSIN AVE.—Lovely, cool rooms, private bath; excellent meals; ideal location; references.

TERRACE HALL,
1445 MASSACHUSETTS AVE. NW.
Desirable room, twin beds, running water; also single rm., spacious dining rm., delicious, well-balanced meals; reas. rates.

Wesley Hall and Annex
1703 and 1713 K St. N.W.
Large double room, southern exposure, 2 windows, fireplace, 2 large closets, full-length mirrors, tub and shower bath. Beautifully decorated and furnished. DI. 1700.

Country Board 37

BELVEDERE INN—Blue Ridge Mountains; homelike, quiet; excellent food; $10 wkly. Mrs. Ellen White, Thurmont, Md.

Apartments—Furnished 45

ATTRACTIVELY—Completely furn. 2 rms. kit., bath, linens, refrig., porch. $57.50. Married couple. 1839 Lamont st. nw.

KENYON ST. N.W., 1352—Comfortable 2d floor front apt., furnished; bedroom and kitchen, with c.h.w.; price, $37.50. See resident mgr. or call ME. 8149, office hrs.

NEW HAMP. AVE. NW., 1272 (corner N)—2 and 3 r., kit., priv. bath; gas & elec.; refrig. Adults. Semi-public phone.

NORTHUMBERLAND—6-room, center-hall apt.; 3 exposures; exceptionally desirable. ME. 3977.

ONTARIO RD. N.W., 2510—Basement apt.; two sleeping rooms, kitchen, private bath and entrance.

ONTARIO RD., 2708—1, 2 rms, kitchenette, 9 windows; also basement apt.; nicely furnished, a. m. i. CO. 4817.

PARK LEE, 1630 Park rd.—Excellent loca.; 1 and 2 cool, lovely, outside rms., hall, dress. rm., dinette., k. b., 2 exp., front; Frigidaire, shower, elec. AD. 3382.

P ST. NW., 1742—2 rooms, nicely furn.; Frigidaire. Near Dupont Circle; reas.

R ST. NW., 1810—First floor studio room with kitchenette; reasonable rate.

R ST. NW., 1635—Two or three room apt., exceptionally furn.; unlimited phone; maid service; $50-$55. Call after 5. Apt. 22. DE. 3782.

STONELEIGH CT., Apt. 410A—2 rms., bath, kitchenette. Handsomely furnished. NA. 2266.

THE RAVENEL, 1610 16TH ST.—2 rooms, kitchen and bath, foyer, $75. DE. 3460.

6TH ST. SW., 1101—2 nicely furnished front rooms; large and airy apartment; reasonable. ST. 9530.

7TH, 1020 N.E.—Two front rooms, light housekeeping, continuous hot water.

14TH ST. NW., 2544—2 rooms, kitchenette, semibath, gas, electricity. See janitor.

2016 F ST. NW.—Exclusive home; 2 rms., kit.; 6 windows; twin beds; refined, quiet couple only; ref. DI. 6037.

Francis Scott Key, Apt. Hotel
20th and P sts. nw., 1 room, kit., bath, completely furn.; linens silver; Frigidaire; day, week, month. National 5425. (D-12)

Furn. or Unfurn. 46

ATTRACTIVE APTS.—High-class neighborhoods; some furnished; car avail. on appointment. Mrs. Green. AD. 4548.

FLEETWOOD APTS., 3707 Woodley rd.—2 rooms, kit., dinette, bath; 2 closets; Frigid.; newly deco. CL. 0615. (D-9)

12TH ST. SE., 243—Entire 2d floor, 2 large rms., kitch., priv. bath, elec. refrig.; everything new; gas heat. Adults only.

CLIFTON TERRACE
One room, kitchen and bath.
SWITCHBOARD & ELEVATOR SERVICE.
Call (E-9)
COLUMBIA 7744

Moving and Storage 46-A

ANDERSON VAN SERVICE—Woodward Bldg., NA. 7670. Low rates N. Y., Chic., Boston, Fla., St. Louis. Local moving.

CHEVY CHASE TRANSFER & STOR. CO. LOCAL AND LONG DISTANCE MOVING. SPECIALIZING STORAGE. WI. 3010.

Apartments—Unfurn. 47

F ST. NW., 2212—2 rooms; redecorated; light and airy; porch; adults.

GA. AVE. NW., 7117—2 rms., kitchenette, bath, double sleeping porch (shower); entire 2d floor; $47.50.

MT. PLEASANT—3 and 4 rm. apts. Frigidaire, gas and lights furnished. $57.50 to $67.50. Most desirable, convenient location. 2560 University pl. nw., between Clifton and Euclid, west of 14th. Call E. W. Bailey, AD. 4786.

OPP. ZOO PARK—2 large rms., dinette, kitchenette and bath. 2707 Adams Mill rd.; $60. Phone GR. 1782-J.

OPPOSITE the Cathedral; 3024 Wisconsin ave.; 2 rooms, kitchen, bath; newly decorated; $47.50; free refrigeration.

Several Desirable Apartments Available.
RANDALL H. HAGNER & CO., INC.
1321 Conn. Ave. DEcatur 3600.

16TH ST. NW., 2008—3 rooms, kitchen, bath, foyer; reasonable rental. (10-D)

The Ivanhoe, 6401 14th st. nw. Brand-new; close to 16th st. bus and Rock Creek golf course; 1 and 2 bedroom units with large living room, kitchen and dinette; $62.50 to $77.50. Representative on premises every afternoon and evening. (E-4.)
HARRY B. PITTS CO.,
1019 15th St. NW. ME. 0100.

Post Classified Ads—National 4200.

Apartments—Unfurn. 47

1422 N ST. N.W. (10-E)
3 rooms, kitchen and bath, $47.50. See janitor or
J. B. CAUKIN.
No. 1 Thomas Circle nw. NA. 9795.

WYOMING AVE. NW., 1811—2 and 3 rms., kitchen, reception hall and bath; refrigeration free. Reas. See Mgr., Apt. 2.

1740 EUCLID ST. N.W. (D-9)
1 rm., kit., bath, Murphy bed (elec. free), $45. Res. mgr. AD. 6713.

822 18TH ST. N.W., $50.00.
2 Rooms and Bath. (D-12)
NATIONAL MORTGAGE & INVESTMENT CORP.
1312 New York Ave. N.W. NA. 5833.

Desirable Apartments
THE COLTON,
49 Rye Street NW.
2 rooms, kitchen and bath; electric refrigeration on house current; res. mgr. ME. 3896. (A-12)
The Munsey Trust Company
NAt. 8080.

HAMPTON COURTS
2013 NEW HAMPSHIRE AVE. NW.
Two bedrooms, living room, kitchen, bath; available Sept. 1; $67.50.
Peyser & Dreyfuss, Inc.
1528 K ST. NW. NA. 0583.

THE JOHN MARSHALL
1910 K ST. N.W. (D-11)
3 rooms, dinette, kitchen and bath; $75. Apply resident manager. Call ME. 4880.

THE REEDER
2824 12th St. NE.—2 rooms, kitchen and bath; excellent location. Reconditioned. Only $48.50 with Frigidaire on house current. See janitor, or
Phone Mr. Clark at DI. 2434
or keys at
STEUART BROS., INC.
1012 5th St. N.W. DI. 2434.

THE VAN CORTLANDT
1417 BELMONT ST. NW.
4 large rooms, kitchen and bath; $70.00 and $75.00. (E-9)
Electric refrigeration on house current—Elevators—Janitor will show.
H. G. SMITHY CO.
811 15th St. N.W. NA. 5903.

Warehouses for Rent 51-A

WAREHOUSE SPACE FOR RENT.
3,000 to 30,000 Square Feet.
WEAVER BROS., INC. Dist. 9486.

Houses—Furnished 54

CHOICE selection of desirable furnished houses in best sections of the city.
LESLIE D. MEASELL, CL. 3465.

2 FAMILY house, ½ block 14th st. car; 1st floor, 7 rms., 3 bths, porch, elec. refrig.; attractively furnished, 2d floor, unfurn. 5 rms., bath; glass-inclosed back porch, front pch.; elec. refrig; oil heat. Desire to rent entire house. AD. 3687.

PEABODY ST. N.W.
Brick, 7 rooms, bath, refrigeration, completely furnished; $85. NAt. 3515.

Houses—Unfurnished 56

BY OWNER—Chevy Chase, D. C., being reconditioned, corner brick, 4 bdrms, 2 b., spacious first floor; oil heat if required; $125. Also, 11 rms., 3 baths, near Rock Creek Park; $125. Brokers' attention. Fulton R. Gordon, 1427 Eye st. nw., Dist. 5230. Evenings, CLev. 5091.

INGRAHAM ST. NW., 1407—Detached, 6 rms.; 2-car gar.; auto. heat; fireplace. WASHINGTON REALTY CO., GE. 8300.

CHEVY CHASE MODERN HOMES.
6 rooms and bath to 11 rooms, 3 baths. Auto service for inspection.
LESLIE D. MEASELL.
3205 Oliver st. nw. CL. 3465.

WE HAVE several unfurnished houses at moderate rental now available.
WAGGAMAN-BRAWNER
1700 Eye St. N.W. ME. 3860.

HOBART ST., MT. PLEASANT.
New home; 6 rooms, tiled bath with shower; recreation room; garage; $80.
DIXIE REALTY CO. NAt. 8890.

POTOMAC HEIGHTS, D. C.
Detached, modern, 8 rooms, bath, garage; $80; thoroughly renovated thruout.
A. D. CRUMBAUGH, Realtor.
4703 Wisconsin Ave. CL. 1-3-6-4.

Suburban—Rent 58

BETWEEN Glenn Dale and Children's Sanitarium; 1½-a.; 5-r.; no modern improvements; fine water; reduced price and terms, or rent $12.50; white or colored. N. E. RYON CO., 1216 N. Y. ave. NA. 7907.

HYATTSVILLE, MD., 28 BALTIMORE ST.—2 rms. and kitchen; light, heat, gas included; can be seen any time. Reasonable rent.

Detached 10-Room Home With 2 Baths
A reliable tenant is wanted for this gorgeous home located on large lot and surrounded by groves of shade trees. Ideal for tourist home or tea house. Will repaint and decorate to suit tenant. Located on Columbia pike, 3 miles from D. C. All modern conveniences. Reasonable rental.
A. H. BROOKS
3016 Columbia Pike, Arlington, Va.
Clarendon 626

EDGEMOOR
Brick dwelling, 8 rooms, 2 baths, fireplace, oil heat, electric refrigerator, 2-car garage. WI. 4652. Munger-Hollingsworth Co.

Shore-Waterfront-Rent 61

NORTH BEACH PARK—Furnished cottage, sale or rent $15 week. LI. 7536-W.

RENT, Chesapeake Beach—Waterfront beach, 4 rooms, electricity, water, screened; $12 week. AT. 1553. Also larger place.

Wanted-to-Rent 62

LIST YOUR VACANT PROPERTY WITH CLIENTS WAITING.
TOLEDO GUARANTY CORP. NA. 3515.

WANTED TO RENT SEPT. 1.—7-room unfurnished house nearby, Vr., Md., or N. W. D. C., not over $75. Federal physician. ALex. 1857-W.

WANTED to sublet during September, 2 room furnished apt.; close in. Call NA. 2630, Apt. 507, after 5 p. m.

Sale Investment Property 65

$4,400—6-room brick house; h.-w. h., on Irving st. nw.; can rent to white tenants $47.50 mo. Has $3,500 Bldg. Loan.
LEO M. BERNSTEIN CO. ME. 5400.

Sale Houses 66

5 ROOMS and bath; gas, electricity. Deep lot to a 9x18 garage. Phone METropolitan 0420.

KALMIA ST. NW., 1312—7-room detached brick house, in new-house condition; $11,500. Call owner. GEorgia 0784.

NEW, MODERN 7-room brick; suitable 2 apts.; 2 tile baths; electric kitchen; $7,250. Call owner, Greenwood 1786.

NORTHWEST BRICK HOME—6 rooms, 2 baths, oil heat, built-in garage, porch, recreation room. Call DIst. 6573 before 6 p. m.

ATTENTION!
I have a new 6-room, 2-bath brick house in choice suburban location. Electric kitchen, breakfast room, large porch, oil burner, large attic, good-sized lot. Present owner obtained house by foreclosure. Purchaser can save at least 25 per cent. Terms can be arranged. TOM WARREN, 1108 16th st. nw. DI. 2133.

NEW AMERICAN HOMES IN
ROLLINGWOOD
Adjoining Rock Creek Park at Beach drive and Leland street. Beautiful detached homes on large wooded lots; three and four bedrooms, two baths; first floor library, basement lounge; maid's room and bath; built-in garage. Open daily, 1 to 6; Sunday, 9:30 a. m. to 9:30 p. m.
WAVERLY TAYLOR INC.
1522 K St. N.W. NA. 1040.

Post Classified Ads—National 4200.

Sale Houses 66

BETHESDA—SACRIFICE
$7,950 will buy the last one of a group of new brick houses, close to stores and schools, 1 block Wisconsin ave., 2-story, 5-room brick house, slate roof, weather-stripped, vestibule entrance, large lot. Property is clear. Owner will make very attractive terms.
TOM WARREN,
1108 16th N.W. DI. 2133.

ATTENTION!
I have a semi-detached house, one year old, taken in trade, in excellent N.W. location; 6 rooms, 2 baths; in perfect condition; 2 rear porches, hardwood trim in natural color; recreation room; 2 stone fireplaces; garage. Purchaser can make a real deal. TOM WARREN, 1108 16th st. nw. District 2133.

CHEVY CHASE, D. C.
Easy terms will buy this 6-room, 2-bath brick house, west Conn. Ave.; has front porch, screened rear porch and screened sleeping porch; 3 large bedrooms, big attic, oil burner, detached garage on a deep lot; close to transportation, schools and stores. Priced under $11,000. Tom Warren, 1108 16th st. nw. District 2133.

GEORGETOWN.
Small brick houses at less than $3,000; remodel cheaply. Will make fine homes or investments.
J. LEO KOLB, INC.,
1237 Wis. Ave. N.W. WEst 0002.

$4,550—EASY TERMS.
Just over D. C. line (n.w.). Corner lot, modern, detached; 6-rooms, bath, h.-w.-h., built-in garage.
A. D. CRUMBAUGH, Realtor.
4703 Wis. ave. (Excl. Agent) CL. 1-3-6-4

MILLER-BUILT HOMES
In District, 1 block off Massachusetts Ave. N.W. Five detached houses of 3 bedrooms, 2 baths. At row-house prices. Convenient to schools, stores, churches, transportation.
Carefree Comfort With Modern Gas Appliances.
W. C. & A. N. MILLER
1119 17th St. N.W. District 4464.

CHEVY CHASE.
Rittenhouse St.—Detached brick, 6 rooms, sleeping porch, bath, front and rear porches, built-in garage; h.-w. h.; large lot; $8,950.
A. D. CRUMBAUGH, Realtor,
4703 Wis. Ave. (Excl. Agent) CL. 1-3-6-4.

Semi-Detached N.W.
3 bedrooms; rock-wool insulation; basement garage. Thoroughfare st. Near new Warner Theater, public and parochial schools, stores and churches. Excellent transportation. Owner moving to country. Price $7,450. Inspection by appointment. Call 6Hepherd 2148.

TRADE
YOUR HOME
For This Charming
NEW HOME
Can Be Used for Two-Family Home.
500 Quackenbos St. N.W.
SEE IT SUNDAY

2209-23 40th St. N.W.
GLOVER PARK
New. Very bright, exceptionally well ventilated and insulated apartments. 2 rms., fully equipped kit., dinette & bath, $47.50. 3 rms., fully equipped kit., dinette and bath $52.50 and $55.00. Fireproof porches. Immediate possession.
Open and lighted until 9 P. M.
BOSS & PHELPS
1417 K St. N.W.

A Home and Investment
at $6,350
1901 to 1917 Naylor Road S.E.
(8 minutes from the Capitol)
Two families can live in complete privacy.
New brick homes, each having 6 large rooms, 2 tiled baths, ultra-modern kitchen, hand-decorated walls, best construction features, fully insulated. Many other attractive features. Overlooking park and golf course. Near schools and stores. Easy terms.
To Reach: Drive over Pa. Ave. Bridge, turn right on Minn. Ave., then right on Naylor Road and proceed to houses.
REGAL HOMES CORP.
1901 Naylor Rd. S.E. Lin. 9626

COLORED—3 modern brick houses, 9 rooms, 4 baths, garage; on Girard st. east of 13th; $7,500. Will consider reasonable terms. 1 2-story colonial brick: a. m. i.; 3 porches; automatic heat; on 2d st. nw near S; cost $10,000; owner wants $8,500; good cash payment. We have the best buys in finest locations to suit your pocketbook. H. E. BATTLE, 715 Florida ave. nw. PO. 4550—PO. 5651.

COLORED FAIRMONT HEIGHTS.
$3,500—$200 Cash—$30 mo.
6 rms.; bath; h.-w. h.; elec.
A. M. COOPER. NA. 1332.
1008 Rye St. NW.

COLORED
1260 Florida Ave. N.E.
7-room semi-detached brick home, a. m. i.; newly renovated throughout. On lot 25x150 ft. running back to 15-ft. alley; 2-car garage. Price, $5,950. No reserves. Terms. Open daily 6 to 8 p. m.; Sunday, 2 to 8. Call DEcatur 1160.

Sale or Exchange 68

12-ROOM HOUSE, 2 tile baths; two acres of ground; also 4 other nice homes. Consider income property or small homes or lots. Owner. ATlantic 0989.

Sale Lots 69

BEAUTIFULLY WOODED LOTS—85 feet front; in new home community, city improvements, protective restrictions, high elevation, 10 minutes to Memorial Bridge. Phone National 3513.

GOOD BUILDING LOTS, NEAR 2 BUS lines, stores and schools; all improvements. Price, $750; $10 cash, $10 monthly.
A. H. BROOKS
3016 Columbia Pike, Arlington, Va.
Clarendon 626.

NEARBY MD.—Beautiful building sites, some wooded; from 50x150 ft. up to 1½ acres. We will build on any of these sites to suit purchaser.
KENSINGTON REALTY CO.
Kensington, Md. Kens. 132.

SPECIAL VALUES! Well located Northwest lots; zoned to meet your requirements.
J. FRANK TILLER, OWNER. DI. 9845.

BEAUTIFULLY WOODED, LEVEL, 50x200 ft. lot with garage. Select suburban community, nearby Md., N. E. Elec., water, sewer. Exceptional value; only $900. Also three 50x150 ft. wooded lots, $500 each if purchaser takes all. Phone GReenwood 2746 or 1986.

Convenient N.E. Lots
Chillum Gardens, intersection Chillum and Sargent roads, in Md.; 1,200 ft. beyond District line. Just north of Catholic University. Elec., water, gas; $450 up. Phone Greenwood 2746 or 1986.

Post Classified Ads—National 4200.

Sale Suburban 70

BY OWNER—In the best residential section of Falls Church; modern 7 rooms and bath, sleeping porch; electric refrigeration and range; new heating plant; lot, 120x110; shade and shrubbery; price, $7,500, terms. 303 Columbia st. Phone Falls Church 163.

NEARBY VA.—5 rooms and bath, furnace heat, high elevation. $3,500; $200 cash, $40 mo. J. A. Baker & Co., 1112 N. Irving st., Clarendon, Va. WA. 7380; evenings CL. 8092.

VERY DESIRABLE, 5 rms., bath, shower; a. m. i., h.-w. h., porches, shade, fruit; elec. range, refrig.; garage, chicken house; over 2 acres. S. E. of Capital. $5,900. AT. 3821-W.

6 ROOMS and bath, in Berwyn, Md.; only $3,750, with $500 cash.
ARTHUR CARR, Owner, GReenwood 2354.

$8,950. NEW CAPE COD
5-room brick bungalow, full basement, large floored attic, garage; in beautiful new suburb. Only $350 down, $48.50 per mo.
RALPH CRAIN, 4399 Lee H'wy, WA. 0959.

Sale—Farms, Land 73

COLONIAL BRICK HOME; quantity of English Boxwood, 265 acres, excellent farm; complete buildings; beautiful view over Wicomico and Potomac Rivers; 45 miles from Washington.
MARYLAND REALTY INV. TRUST INC.
1024 Vermont Ave. MEt. 9017

BOOKLET describing Maryland farms for sale. Counselman & O'Brien, 6835 Wisconsin ave., Bethesda, Md. WI. 4340.

FOR SALE — 209-acre Frederick County farm, large frontage on Highway 240; 12 mi. from Frederick, 30 mi. from Washington; good buildings and water. A bargain, $12,500. GILMORE R. PLAUTT, Frederick, Md.

$50 DOWN—9½ acres wooded land. 2½ miles District line. Price $450. NA. 3753, AT. 5205-J.

Sale—Shore, Waterfront 75

AT HOLLY HILL HARBOR, Mayo road—Furnished cottage, 4 bedrooms, bath, etc.; acre lot, trees, private beach. Apply Saxe, Vernon 6971, Baltimore, Md.

AVALON SHORES—Wooded lot at a bargain. Write owner, Box 142, Wash. Post.

Real Estate Wanted 76

LET US KNOW what you have to sell. We have buyers waiting.
Robert L. McKeever Co., Inc.
Shoreham Bldg. NA. 4750.

SPOT CASH for small houses in D. C. ANY KIND—ANY CONDITION. C. W. Mothershead, 1126 Vt. Ave. N.W. Dist. 7271.

Birds and Poultry 78

CHICKS—Top quality Rocks, Reds, Leghorns; blood-tested; $8 per 100. J. B. Henry, Falls Church 348.

Dogs, Cats, Pets 79

DOGS BOARDED, $2.50 per wk.; individual runs. Defense Highway Kennels, 2 mi. fm. Bladensburg. GR. 1844-W.

Sale Miscellaneous 83

DEALERS' ADS under this heading contain a firm name or a business address or state the word "Dealer." Other ads are presumed to be from private individuals. Readers who find dealers masquerading in this column as "private individuals" are urged to report the matter to The Washington Post.

ADDING MACHINES and typewriters rented, sold, repaired. Some real bargains. 1431 East Capitol st. LI. 0062.

BARGAIN—Complete standard system of accounting from simple bookkeeping to C. P. A. course. Recognized 4-1 university course. Also Rosenthal Spanish language course with phonograph and 90 per cent of records intact. Your own price. Address P. O. box 426, Riverdale, Md.

BED, vanity, chairs, dining room; high grade; reasonable. 2702 Wisconsin ave.

BOOK SHELVES—Sectional, 4 sections, top and base, $6; slightly used. H. Baum & Son, 616 E st. nw.

CAMERAS, lenses, photographic equipment, binoculars, projectors bought, sold. Izzy's Exch., 905 D st. nw. ME. 8898.

DINING ROOM SUITE—Walnut, 10 pieces; reasonable. Phone GE. 3197.

DRESSER, chiffonier, chair and brass bed; cheap. Apply 1726 Lamont st. nw.

ELEC. RADIOS, Frigidaires, linoleum, any size; second-hand; guaranteed satisfaction or refund. Gus Santucci, 1524 N. Capitol st.

LIVING ROOM SET—Overstuffed chair and settee; reasonable. CO. 6703.

MIRROR—Suitable for barber shop, beauty shop or cafe; reas.; can be seen 410 E st. se., any time. 0830-J.

PIANO—Latest model, plain case, small size baby grand, used for less than six months and in absolutely new instrument condition; now reduced to $296. A very popular style and an unusual value at this low price. Pay $10 monthly. Kitt's, 1330 G st.

PIANO—Smallest size William and Mary period model baby grand, in splendid condition; $155. Just the right size for a small room. Fully guaranteed. Easy terms. Natl. 4730. Kitt's, 1330 G st.

PIANOS FOR RENT—Used, $3 per mo. and up; new, $6 mo. and up. Rental paid on purchase price if you decide to buy later. National 4730. Kitt's, 1330 G st. nw.

PIANOS FOR RENT—$3 per mo. and up; largest selection in Washington to choose from; rental price applies to purchase price if you desire to buy later. Nat. 4730. Kitt's, 1330 G st. nw.

RADIOS—Philcos and R. C. A. Victor, up to 40% off; 1936 demonstrators. Easy terms. F. S. Harris Co., 2900 14th st.

SEWING MACHINES—Used, $5 up; Singer elec. console, barg. Rent, Repair, Sewing Machine Ex., 2412 18th St. N.W. CL. 3245.

TRUNK—4-drawer wardrobe, slightly shopworn from display; $25 value. Sacrifice at $12.95. Eagle Store, 616 9th nw. Come early.

TYPEWRITERS—Remington portable; $25 with case; other bargains, $17.50 up. Standard Typewriter Co., 721 10th nw.

TYPEWRITERS—Corona Model 3, in fine shape, $14.50. Underwood portable; stand, keyboard, new demonstrator, $30. Typewriter Sales & Service Co., 611 17th nw.

NED BRANT—A Story of College Athletics

By Bob Zuppke
Famous Football Coach.

8-17
BIG PINE!
HEY BRANT! I JUST HEARD TWO BARS OF SOAP SAY YOU WERE ALL WASHED UP AS A COACH!
SO LONG, BIG PINE!
SEE YOU NEXT SUMMER!
WE'RE GOING TO CARTERVILLE!

SHOTGUN'S GOING TO HAVE SOME GREAT MATERIAL ON HIS FRESHMAN TEAM, RIMS!
IF THAT MILLIONAIRE'S SON, SHEKELS, TURNS OUT TO BE A SPOILED KID, LOOKOUT, RED!

APPLE MARY

By Martha Orr

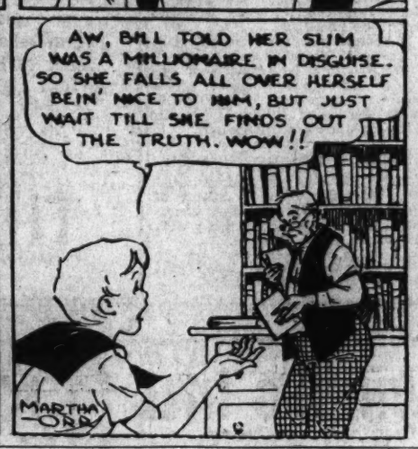
AW, BILL TOLD HER SLIM WAS A MILLIONAIRE IN DISGUISE. SO SHE FALLS ALL OVER HERSELF BEIN' NICE TO HIM, BUT JUST WAIT TILL SHE FINDS OUT THE TRUTH. WOW!!
MARTHA ORR

Daily Crossword Puzzle

ACROSS

1 Motion of the sea
5 Employs
9 Not so good
14 Part of kitchen range
15 Half quart
16 Wild oxen
17 Not total
19 Disheveled
21 Slow-moving animals
22 Largest vegetable organism
23 Kind of pastry
24 Irritate
25 Neat
26 Invites
27 Competent
29 Refuse
30 Winnow
31 Automotive fuel: colloq.
32 Scraped linen
33 Sea eel
36 While
37 Difficult
38 Lengthy
39 Together: prefix
40 Comparatively near the present time
42 Retained
43 Japanese land measure
44 Aged
45 Challenge
46 Discharged
47 Assemblage of tents
49 Bard
50 Mimic
51 High mountain
52 Part of speech
53 Regions
56 Flowers
58 Listen
59 Insertion
60 Very black
62 Dry
63 Requirements
64 Social unit
65 Sea eagle

DOWN

1 Highest paris
2 A czar of Russia
3 Throws off the track
4 Whole
5 Poisonous tree of Java
6 Yellow ochre
7 Type measure
8 Firm and strong
9 Rouse from sleep
10 Smallest integer
11 Playing boisterously
12 Having flavor
13 Park in the Rockies
18 Sort
20 French marshal
22 Light variety of a color
25 Look after
26 Slam
27 Edible seaweed
28 Ignoble
29 Loose earth
30 Set of type
32 Country
33 Imitate
34 Reflected sound
35 Underground part of a plants
37 Aid
38 Went away
41 Make up
42 Sharp
43 Mark with small squares
45 Throws water upon
46 Thinly scattered
47 Natural depression adapted to cover military troops
48 Bring into line
49 Flower container
50 Southern constellation
52 Meshed fabrics
53 Canvas shelter
54 Birds of the gull family
55 Large knife
57 Guided
58 Jump on one foot
61 Exist

YESTERDAY'S ANSWER.

			S	H	R	E	D			C	L	A	S	P
		C	L	E	A	V	E			H	A	M	K	E	R
		L	E		W	I	N	C	E			D	I	R	E
		E	A	R		L	I	L	A	C		P	I	N
		A	V	I	D		M	O	T	O	R		O	D
		N	E	V	E	R			D	E	P	E	N	D	S
			A	L	E	S			D	E	L	E			
		P	U	L	L	E	T	S			D	E	A	R	S
		O	N		S	L	U	E	S			T	R	E	T
		L	I	D		S	M	E	L	T			S	P	Y
		A	T	O	M		B	R	A	I	N		E	L
		R	E	V	E	A	L				N	E	E	D	L	E
			D	E	N	S	E				T	R	E	E	S

Copyright, 1936.

AUNT HET

By ROBERT QUILLEN.

"Life is simpler for women now. Since men quit thinkin' we're angels, it ain't so hard to live up to our reputations."

Copyright, 1936, Publishers Syndicate.

FUNNY SIGNS

by RAY BARNES

SOMEWHERE IN MISSOURI —
W.E. MURDER WRECKING CO.
RUTH ASHER
EDWARD RICKMAN REPORTS THIS ONE AT MONTVIEW, COLO.
FOR RENT COTTAGES AND HAMBURGERS
A·RICH LAWYER
REPORTED IN BROCKTON, MASS. BY LAWRENCE SMITH.

Watch out for misprints and funny slips which say what they were not intended to mean. Send them to Ray Barnes, in care of this paper.

Men, opportunity knocks in the Business Opportunities column in The Post. Read it daily.

MICKEY FINN

By Lank Leonard

MICKEY, HIS UNCLE PHIL AND A PARTY OF NEWSPAPER MEN ARE FLYING TO BOLSHAMANIA FOR THE CHRISTENING OF COUNT DUMMKOPF'S DIRIGIBLE — - IMMEDIATELY AFTER THE CEREMONY THE COUNT PLANS TO MAKE A RECORD-BREAKING FLIGHT TO AMERICA
8-17
GOLLY UNCLE PHIL! AIN'T IT WONDERFUL!
I'LL CLANCY COULD ONLY SEE ME NOW!
WELL, GABBY— THE COUNT SEEMS LIKE AN OKAY GUY AFTER ALL
AH-HE'S JUST TRYIN' TO COVER UP THE THINGS THEY PULLED ON MICKEY. BUT IT'S A GREAT STORY AND I'M GONNA SEE IT THROUGH!
WHAT'DYA MEAN? MICKEY AIN'T REALLY SERIOUS ABOUT FLYING HOME IN THE DIRIGIBLE, IS HE?
WHY NOT? THE COUNT SAYS IT'S ALMOST AS BIG AS THE HINDENBURG - AND FASTER!
GENTLEMEN! EEN TEN MINUTES WE MAKE ZE HAPPEE LANDING
- VIVA BOLSHAMANIA!

DICK TRACY

Alone

WELL, COME ON BOYS — LET'S GET TOYEE'S BODY TO THE MORGUE WHILE TRACY'S PICKING UP MIMI AND PAT PATTON ACROSS THE BAY.
8-17
TRACY HAS MADE A PRETTY CLEAN SWEEP OF THIS CASE! GETTING BOTH THE CHINK AND THAT GUN MOLL AT ONE STROKE.
MEANWHILE-ACROSS THE BAY-TRACY AND BOB HONOR ARE AT THE DOOR OF THE ROOM WHERE PAT WAS LEFT WITH MIMI —
SOMETHING'S WRONG, BOB! WE'LL HAVE TO FORCE THIS DOOR.
MIMI'S GONE!
PAT! PAT!

JOE PALOOKA

Round Three

By Ham Fisher

8-17
ROUND THREE COMING UP---- JOE STEPS OUT WITH A FURIOUS OFFENSIVE--HE CATCHES PETERS WITH A SERIES OF RIGHTS AND LEFTS--PETERS IS BACKING AWAY FAST--JOE MANEUVERS THE AUSSIE INTO A CORNER---
--IT WAS BEAUTIFUL--WHAT A BOXER BUDDY IS--HE MADE JOE MISS WHAT APPEARED TO BE PERFECT SHOTS AND SLIPPED UNDER PALOOKA'S OFFENSE---- COMING OUT TO CLEAR GROUND-- JOE IS CAUGHT UNAWARES--OHHH--HE'S ON ONE KNEE--- JOE I MEAN----
HERE--LET ME CLEAN YOUR GLOVES--
I'M NOT SURE WHETHER HE SLIPPED OR PETER'S RIGHT HURT HIM--IT'S ELECTRIFYING--WHEW--HE'S AN ASSASSIN--JOE DIDN'T TAKE A COUNT---HE'S UP--THE REFEREE HOLDS PETERS OFF FOR A SECOND WHILE HE CLEANS JOE'S GLOVES--
--THEY RUSH EACH OTHER--PETERS BLEW A LEFT JAB--BUT CROSSED HIS RIGHT TO JOE'S MIDRIFF--IT HURT PLENTY---- THERE'S THE BELL---- IT LOOKS LIKE PETERS HAS THE EDGE----OKAY---- --LET'S HEAR A SUM UP FROM SAMMY TAUB--TAKE IT SAMMY----

THE GUMPS

Runt's Suspicions Aroused

—A GEM FIT FOR A KING— A KING! THAT'S ME!! "KING OF DIAMONDS"!!
8-17
I'M GOING TO "UNCLE'S" TO HAVE THIS SET IN A SCARF-PIN FOR MYSELF—JUST STAY PUT WHERE YOU ARE TILL I GET BACK!!
WH-! THIS PADLOCK'S OPENED! WHAT HAPPENED WHILE I WAS OUT? WHO WAS HERE? WHERE'VE YOU BEEN? I WARN YOU— YOU'D BETTER TALK WHILE YOU'RE ABLE!
NO—ER— I DONT KNOW—
HALF HOUR LATER

NAPOLEON AND UNCLE ELBY

By Clifford McBride

DIXIE DUGAN

Problems!

By J. P. McEvoy and J. H. Striebel

AFTER SEARCHING ALL NIGHT FOR DIXIE IN THE WOODED HILLS OF STOODHOCK, MICKEY AND WESLEY RETURN TO THE CABIN—ONLY TO FIND DIXIE SAFE AND SOUND—AND PLAYING WITH BOO-BOO, HER NEW PET HONEY BEAR
I CAN'T SEE WHAT YOU'RE SO EXCITED ABOUT—I DIDN'T THINK ANYONE WOULD MISS ME IF I DISAPPEARED!
DIXIE, WE WANT TO APOLOGIZE FOR THE WAY WE ACTED THE LAST FEW DAYS
WILL HUGWELL TOLD US ALL THOSE LOVE SCENES WERE ONLY REHEARSALS—GEE, DIXIE! I HOPE YOU'LL FORGIVE US!
OF COURSE I WILL, WES! —IF YOU'LL STOP TALKING AND TAKE A LOOK AT THIS REMARKABLE LITTLE HONEY BEAR!!!
WHERE'D YOU FIND THIS LITTLE FELLA?
ISN'T HE DARLING!?
HE'S THE PAY CHECK I GOT FOR POSING FOR AN ARTIST!—THE ARTIST COULDN'T AFFORD TO KEEP HIM!
AN' COME TO THINK OF IT— MAYBE I CAN'T EITHER!? HE EATS AN AWFUL LOT—HE'LL HAVE TO HAVE A DEN TO LIVE IN —A CAGE FOR TRAVELING— AND MAYBE EVEN A BEAR LICENSE!
McNaught Syndicate, Inc., N.Y.

HAROLD TEEN

Babes in the Brush

HERBERT, THE HERMIT TOLD US NOT TO WANDER TOO FAR FROM TH' CABIN WITH THIS BEAR STILL ON TH' LOOSE!
HUSH YO' MUSH! WITH THIS HIGH POWERED MUSKIT WE AIN'T GONNA WORRY 'BOUT NO 'BARS!
?
LISSEN?
CRACKLE! CRACKLE!
HALP! HALP! HALP! HALP!

BENNY

Dressing the Part

By J. Carver Pusey

Post Classified Ads—National 4200.

Business Opportunities 23
(Continued from Preceding Page.)

DE. & CONF. downtown dong $300 wkly., rent $50; price $1,800, terms. Bob Hollander, 1008 H st. nw.

DRUG STORE and off sale liquor, N. W. corner; doing $1,000 wkly; same owner 10 yrs. Rent only $125. Lease 10 yrs. Price $18,500, one-half cash. Bob Hollander, 1008 H st. nw.

HOTEL—41 rms. Downtown, rent, $250, income, $1,0C:. Price, $5,800, terms. Miss McCown, 1008 H st. nw.

IF YOU ARE looking for a good-paying and permanent proposition, call John Edwards, NO. 9531.

LUNCH ROOM—Rent, $90; doing nice business. Price only $375. Bob Hollander, 1008 H st. nw.

LUNCHROOM with beer garden for sale at once; good business; $1,500. Apply 8504 Ga. ave. Silver Spring, Md.

RESTAURANT—downtown (beer); doing $350 wkly., rent, $50, price only $1,800, terms. Bob Hollander 1008 H st. nw.

RESTAURANT with Rathskeller, whisky, doing $5,000 monthly. Same owner 10 yrs., price $15,000, terms. Bob Hollander, 1008 H st. nw.

ROOMING HOUSE (10th and Mass. ave.)—11 rooms, 3 baths, double garage; well furnished and has a good income; $850; terms.
R. M. DE SHAZO
1123 14th St. N.W. NAt. 5520.

ROOMING HOUSE—18 rms. Rent only $110; 5-yr. lease. Income $350. Price $1,000. Miss McCown, 1008 H st.nw.

ROOMING HOUSE—22 rms., 5 baths. Downtown. Rent $245. Price $3,500; terms. Miss McCown, 1008 H st. nw.

ROOMING HOUSE—15 rms., 5 baths. Rent $110. Income $300. Price $3,000; terms. Miss McCown, 1008 H st. nw.

SHOE REPAIR SHOP, cheap. 734 9th st. nw.

WE HAVE attractive propositions on restaurants, bars, grills, delicatessens, groceries, liquor and flower stores. Chattel notes purchased for cash.
GASTON-CHARUMAS (Brokers)
Selling and financing business places.
520 Woodward Bldg. NA. 0614.

TO BUY OR SELL—Rooming houses or other income-producing businesses, consult Mr. Alexander, Zantzinger Co., 945 K st. nw. Na. 5371.

$250—Cigar, news, soft drinks; rent $30, including heat and light.
$250—Lunch; corner; rent cheap; well equipped; real sacrifice.
$650—Lunch; beer and 5 rooms.
R. M. CURTIS, 1811 H St. N.W. NA. 9140.

INVEST IN AN
INCOME PRODUCTION BUSINESS.
Barber shop, $600; restaurant, $7,500, terms; rooming house, $1,200; restaurant, $1,500; boarding and rooming house, $6,000; rooming house, $600. Ask for Mr. Alexander,
O. B. ZANTZINGER CO.
945 K St. N.W. NAt. 5371.

Money-to-Loan 26

ADVANCE on diamonds, watches, jewelry and silverware etc; loan $200 and over 2%; all tickets good one year. Hornins's Loan Office, opposite Wash Airport.

MONEY TO LEND ON REAL ESTATE, any amount. FINANCIAL ADJUSTMENT BUREAU, 600 F st. nw. NAtional 7785.

ON diamonds, watches, jewelry, silverware, etc.; no adv. arrangements neces.; lowest interest rates. Rosslyn Co., Rosslyn, Va.

Real Estate Loans 27

REAL ESTATE DWELLING LOANS.
Insurance in all branches.
GEORGE F. HANE, INC.
1422 F St. N.W. NAt. 3964.

Rooms—Furnished 30

ALABAMA APTS., 1015 N st. nw., Apt. 506. Desirable room, 1 or 2 gentlemen; reasonable; call or phone Sunday, week days after 5 p. m.

ARIZONA HOTEL, 310 C st. nw., one block off Pa. ave.; neatly furnished rooms, lobby, 3 baths on each floor; shower bath; continuous hot water; $3.50 week up; transients, 75c to $1.00.

ATTRACTIVELY furnished rooms—Semi-private baths; exclusive neighborhood; 15 minutes downtown; b'fast optional. Summer rates; gentlemen. DE. 3322.

BELMONT ST. NW., 1430—Large, cool room, suitable for 2 young men; sun porch, twin beds, 2 closets; unlimited phone. AD. 0843, Apt. 211.

BELMONT RD. NW., 1918 (near 20th)—Beautiful 2d floor front room; twin beds; connecting bath; shower; 2 closets; gentlemen. DE. 0065.

BILTMORE ST. NW., 1850—Desirable 2d-floor front, single; also doubs. CO. 7457.

C ST. NE., 908 (off Md. ave.)—Beautiful large front bedroom; suitable for 2; $25. ATlantic 4508.

CALIFORNIA ST. NW., 1862—One room and kitchen, next bath; equipped for light housekeeping.

COLUMBIA RD. NW., 1834—$3 wk. single rms., clean, cool, 4 b.; men. AD. 10213.

CONN AVE. NW., 2019—Desirable double room; twin beds; reasonable rates by week or month. PO. 0231.

COOL double, single room, next to bath; walking distance to Govt. bldgs. Dupont circle location. 1315 N. Hampshire ave. nw. NO. 7665.

CLIFTON ST. NW., 1468—Front room; shower; c. h. w.; nr. 14th st. cars; gentlemen.

DOWNTOWN—1332 Vermont ave. nw. Cool, comfortable second floor room; 1 or 2 beds; near bath and shower; also single; reasonable.

DUPONT CIRCLE, 2033 P st. nw.—Attractive front rm., kitchen; semi-private bath; another rm., kitchenette, semi-priv. bath; also single room; refined, quiet employed adults only.

DUPONT CIRCLE, 1324 19th st. nw.—large double room, twin beds.

DUPONT CIRCLE (1747 P st. nw.)—Nice, clean, single or double room in physician's home; every convenience; reas.

DUPONT CIRCLE, 1307 P nw.—1 att. furn. room, kitchenette, running water, semi-priv. bath; 2nd fl. front; $9 wk.

DUPONT CIRCLE, 1767 P St. NW.—Desirable large 2d floor scrupulously clean room; twin beds; next bath; reasonable.

EAST CAPITOL, 902—Large room, 3 windows, twin beds; electric fan; attractive, refined residence; gentlemen.

EMERSON ST. NW., 218—Room, with garage; private home; reas. GE. 3919.

EVERETT HOTEL, 1730 H ST. N.W. Rooms, runnning water, $1.25 up. Quiet and convenient. NAtional 8130.

GALLATIN ST. NW., 406—Corner home, master bedroom; priv. bath, shower; huge closets; $25 single; $30 double.

GIBRALTAR. 2305 18th St. NW.—Cool, outside rooms; reasonable rates.

GRAND HOTEL, 606 F St. NW.—Cool outside rms.; $5 per wk. ME. 8352.

JOCELYN ST., 3904 (Chevy Chase, D. C.) Two lovely large rooms; 1 with private bath. CL. 2422.

K ST. NW., 1424 (Apt. 51)—Nicely furnished rm., refined gentleman, $25 mo.

LAMONT ST. NW., 1806—Large room, twin beds; porch; also desirable single; bath with shower; near cars, bus. AD. 3947.

LANIER PL. NW., 1714 (nr. 18th & Col. rd.).—Room with sleeping porch; semi-priv. bath; adult family; modern home; gentleman. CO. 0900.

LIVING ROOM, bedroom and private bath; $45. CL. 3288.

LOGAN HOTEL, 13th and Logan Circle; weekly rates, rooms, running water, $6 up; with bath, $9 up. NO. 2000.

MASS. AVE. NW., 2110—Beautiful studio room; unlimited phone; next bath; reas.

MINTWOOD PL. NW., 1855—Large front room, first floor; $20 mo. CO. 10338.

MINTWOOD PL. NW., 1867 (near 18th & Col. rd.).—Large room, next bath, shower; $4 for 1 or $5 week for 2. CO. 5476.

NR. DUPONT CIRCLE, 1618 18th st. nw.—Attractively furn. single room; inner spring beds; adjoining baths; near bus.

NEW HAMPSHIRE AVE. NW., 929—Large bedrm., light housekeeping; all modern convenience; $25 a month; elec. refrig.

NEWTON ST. NW., 1632—Large room, next bath; 3 windows; no objection to mother with girl over 10. AD. 1956.

NEWTON ST. NE., 826—Double room with twin beds, running water; also a single room; good meals. PO. 2032.

O ST. N.W., 1519—Pleasant single room, bed or studio couch, clean, newly decorated. Next bath.

OGLETHORPE ST. NW. 715—2d fl. corner front, adjoining bath; priv. adult fam.; $18; 20 min. downtown (bus). GE. 2041.

PETWORTH, 4822 8th St. NW.—2 newly furnished rooms, near bath; nr. bus, cars; entertaining privileges; reasonable.

R ST. NW., 1810—Attractive furnished room in well run guest house. Reasonable rates.

RIGGS PL. NW., 1738 (between N. H. & 18th)—Single front room, 4 windows, newly decorated and furnished; semi-priv. bath; $20. NO. 3406.

UPSHUR ST. NW., 228—Single and double front rms., nr. bath; private home; nice locat.; nr. trans.; gentlemen. CO. 2921-R.

VA. AVE.—All modern conveniences; 2 rooms for light housekeeping. DI. 0481.

WOODRIDGE, D. C., near Rhode Island and 2d st. Private corner, detached home; lovely gardens; desirable front room; 3 windows; 1 or 2 refined gentlemen; adult family. NO. 10083.

Post Classified Ads—National 4200.

Rooms—Furnished 30

YUMA ST. NW., 3728—Vic. of Bureau of Standards, detached home; single rm.; b., shower; bus at corner; lady. EM. 3296.

13TH ST. N.W., 4502—2 communicating rooms, nr. bath. Nr. transportation 1 or 2 ladies. Reasonable.

1306 RANDOLPH ST. NW.—Front room with private lavatory; also small room; private family. CO. 3192.

13TH ST. NW., 1114—Downtown; newly furnished and decorated; cool; $3 wk. up.

13TH ST. NW. 3578—Newly decorated; twin beds; nice location; nr. theaters, shopping section; free phone; nr. transp.

14TH ST. NW., 1125—Attractive large double room, nicely furnished; private bath; reasonable.

1519 OAK NW (nr. 14th & Pk. rd.)—Large rm., newly furn., c.h.w.; phone; also single room.

15TH ST. NW., 1225—Most desirable front rm.; twin beds; overlooking Mass. ave.

16TH ST. NW., 1846—Clean front room, near bath; continuous hot water; inner spring mattress; gentleman.

18TH ST. NW., 4109—Bed-living rm.; nr. bath adj.; sleeping porch; adult family. Gentlemen. CO. 7717 after 5:30 wk. days.

19TH ST. NW., 1722, Apt. 304—A refined woman as a roomer or to share my apartment.

21ST ST. NW., 1628—Highly desirable room with private bath, for one or two gentlemen; references. FO. 4044.

MERRILL MANSIONS.
1361 Fairmont st. nw., attrac. front apt.; also clean rms. with bath; 1-h. k., if desir.

MERRILL MANSIONS,
1361 FAIRMONT ST, N.W.
1 room front, corner apartment; also clean sleeping and 1 h. k. rooms; $5-$9 wk.

PORTLAND HOTEL
14TH AT THOMAS CIRCLE.
Extra large, comfortable sleeping rooms from $7 single; private bath, $12.50 week.

SENATE HOTEL
101 D St. N.E. (opposite Union Station)
Clean, quiet rooms, $1.25 and $1.50 per day; $6 up per week. LI. 5187.

HOTEL INN 608 9th st. nw. $1-$1.50 per day, $6 up wkly.

Rooms—Unfurnished 32

WOODLEY RD. NW., 3507 (opposite Cathedral)—Home of couple; choice front rms., priv. bath; gar.; refined adults. CL. 8607.

Room and Board 34

A BEAUTIFUL, well appointed detached home, scrupulously clean rooms; delicious well-served meals. 1438 Kennedy st. nw.

A BOARDING CLUB downtown; excellent for Government clerks and business people; $32.50 up. 1124 12th st. nw.

DOWNTOWN, 1326 Vermont ave. nw.—Desirable, cool, clean rooms, refined home. Well balanced meals. $32.50.

EAST CAPITOL ST., 202—Opposite Congressional Library; large desirable double room; excellent meals. LI. 6834.

FAIRMONT ST. NW., 1450—Nicely furnished room, suitable 2; large closet; excellent meals; private home. CO. 9473.

K ST. NW., 1733—Vacancies in double and triple rooms. Call ME. 6231.

L ST. NW., 1635—Comfortable rooms; twin beds; good board; $35 month.

MASS. AVE. NW., 1220—Walking distance downtown; large double front; twin beds; also single; well-balanced meals.

MASS. AVE. NW., 1501—Nicely furnished double and single rooms; homelike atmosphere; delicious meals. ST. 9558.

ONTARIO RD. NW., 2800, Apt. 502—Modern bldg.; 24-hr. elevator. Large room, neat bath; shower; young lady. AD. 9799.

PA. AVE. NW., 2402—Lovely single and dble. rms., twin beds; excl. meals; home cooking; walking dist.; gentlemen; $30.

SCOTT INN, 1333 K NW.—Adjoining Hamilton Hotel; double, single; running water; excellent meals; reas.

WYOMING AVE. N.W., 1863—Det. home. Double or single room, near bath; meals nicely served. Gentlemen. AD. 5266.

13TH ST. NW., 2903—Att. rm., 1 or 2; priv. Southern family; reas. CO. 1452.

2702 WISCONSIN AVE.—Lovely, cool rooms, private bath; excellent meals; ideal location; references.

TERRACE HALL,
1445 MASSACHUSETTS AVE. NW.
Desirable room, twin beds, running water; also single rm., spacious dining rm., delicious, well-balanced meals; reas. rates.

Wesley Hall and Annex
1703 and 1713 K St. N.W.
Large double room, southern exposure, 2 windows, fireplace, 2 large closets, full-length mirrors, tub and shower bath. Beautifully decorated and furnished. DI. 1700.

Country Board 37

BELVEDERE INN—Blue Ridge Mountains; homelike, quiet; excellent food; $10 wkly. Mrs. Ellen White, Thurmont, Md.

Apartments—Furnished 45

ATTRACTIVELY—Completely furn. 2 rms. kit., bath, linens, refrig., porch. $57.50. Married couple. 1839 Lamont st. nw.

KENYON ST. N.W., 1352—Comfortable 2d floor front apt., furnished; bedroom and kitchen, with c.h.w.; price, $37.50. See resident mgr. or call ME. 8149, office hrs.

NEW HAMP. AVE. NW., 1272 (corner N)—2 and 3 r. kit., priv. bath; gas & elec.; refrig. Adults. Semi-public phone.

NORTHUMBERLAND—6-room, center-hall apt.; 3 exposures; exceptionally desirable. ME. 3977.

ONTARIO RD. N.W., 2510—Basement apt.; two sleeping rooms, kitchen, private bath and entrance.

ONTARIO RD., 2708—1, 2 rms, kitchenette, 9 windows; also basement apt.; nicely furnished, a. m. l. CO. 4817.

PARK LEE, 1630 Park rd.—Excellent loca.; 1 and 2 cool, lovely, outside rms., hall, dress. rm., dinette., k. b., 2 exp., front; Frigidaire, shower, elec. AD. 3382.

P ST. NW., 1742—2 rooms, nicely furn.; Frigidaire. Near Dupont Circle; reas.

R ST. NW., 1810—First floor studio room with kitchenette; reasonable rate.

R ST. NW., 1635—Two or three room apt., exceptionally furn.; unlimited phone; maid service; $50-$55. Call after 5. Apt. 22. ME. 3782.

STONELEIGH CT., Apt. 410A—2 rms., bath, kitchenette. Handsomely furnished. NA. 2266.

THE RAVENEL, 1610 16TH ST.—2 rooms, kitchen and bath, foyer, $75. DE. 3460.

6TH ST. SW., 1101—2 nicely furnished front rooms; large and airy apartment; reasonable. ST. 9530.

7TH, 1020 N.E.—Two front rooms, light housekeeping, continuous hot water.

14TH ST. NW., 2544—2 rooms, kitchenette, semibath, gas, electricity. See janitor.

2016 F ST. NW.—Exclusive home; 2 rms., kit.; 6 windows; twin beds; refined, quiet couple only; ref. DI. 6037.

Francis Scott Key, Apt. Hotel
20th and F sts. nw., 1 room, kit., bath, completely furn.; linens silver; Frigidaire; day, week, month. National 5425. (D-12)

Furn. or Unfurn. 46

ATTRACTIVE APTS.—High-class neighborhoods; some furnished; car avail. on appointment. Mrs. Green AD. 4548.

FLEETWOOD APTS., 3707 Woodley rd.—2 rooms, kit., dinette, bath; 2 closets; Frigid.; newly deco. CL. 0615. (D-9)

12TH ST. SE., 243—Entire 2d floor, 2 large rms., kitch., priv. bath, elec. refrig.; everything new; gas heat. Adults only.

CLIFTON TERRACE
One room, kitchen and bath.
SWITCHBOARD & ELEVATOR SERVICE.
Call (E-9)
COLUMBIA 7744

Moving and Storage 46-A

ANDERSON VAN SERVICE—Woodward Bldg., NA. 7670. Low rates N. Y., Chic., Boston, Fla., St. Louis. Local moving.

CHEVY CHASE TRANSFER & STOR. CO. LOCAL AND LONG DISTANCE MOVING. SPECIALIZING STORAGE. WI. 3010.

Apartments—Unfurn. 47

F ST. NW., 2212—2 rooms; redecorated; light and airy; porch; adults.

GA. AVE. NW., 7117—2 rms., kitchenette, bath, double sleeping porch (shower); entire 2d floor; $47.50.

MT. PLEASANT—3 and 4 rm. apts. Frigidaire, gas and lights furnished. $57.50 to $67.50. Most desirable, convenient, location. 2560 University pl. nw., between Clifton and Euclid, west of 14th. Call E. W. Bailey, AD. 4786.

OPP. ZOO PARK—2 large rms., dinette, kitchenette and bath. 2707 Adams Mill rd.; $60. Phone GR. 1782-J.

OPPOSITE the Cathedral; 3024 Wisconsin ave.; 2 rooms, kitchen, bath; newly decorated; $47.50; free refrigeration.

Several Desirable Apartments Available.
RANDALL H. HAGNER & CO., INC.
1321 Conn. Ave. DEcatur 3600.

16TH ST. NW., 2008—3 rooms, kitchen, bath, foyer; reasonable rental. (10-D)

The Ivanhoe, 4401 14th st. nw. Brand-new; close to 16th st. bus and Rock Creek golf course; 1 and 2 bedroom units with large living room, kitchen and dinette; $62.50 to $77.50. Representative on premises every afternoon and evening. (E-4)
HARRY B. PITTS CO.,
1019 15th St. NW. ME. 0100.

Post Classified Ads—National 4200.

Apartments—Unfurn. 47

1422 N ST. N.W. (10-E)
3 rooms, kitchen and bath, $47.50. See janitor or
J. B. CAUKIN.

No. 1 Thomas Circle nw. NA. 9795.

WYOMING AVE. NW., 1611—2 and 3 rms., kitchen, reception hall and bath; refrigeration free. Reas. See Mgr., Apt. 2.

1740 EUCLID ST. N.W. (D-9)
1 rm., kit., bath. Murphy bed (elec. free), $45. Res. mgr. AD. 6713.

822 18TH ST. N.W., $50.00.
2 Rooms and Bath. (D-12)
NATIONAL MORTGAGE & INVESTMENT CORP.
1312 New York Ave. N.W. NA. 5833.

Desirable Apartments
THE COLTON.
49 Eye Street NW.
2 rooms, kitchen and bath; electric refrigeration on house current; res. mgr. Met. 3896. (A-12)
The Munsey Trust Company
NAt. 8080.

HAMPTON COURTS
2013 NEW HAMPSHIRE AVE. NW.
Two bedrooms, living room, kitchen, bath; available Sept. 1; $67.50.
Peyser & Dreyfuss, Inc.
1528 K ST. NW. NA. 0583.

THE JOHN MARSHALL
1910 K ST. N.W. (D-11)
3 rooms, dinette, kitchen and bath; $75. Apply resident manager. Call Met. 4580.

THE REEDER
2824 12th St. NE.—2 rooms, kitchen and bath; excellent location. Reconditioned. Only $48.50 with Frigidaire on house current. See janitor, or
Phone Mr. Clark at DI. 2434
or keys at
STEUART BROS., INC.
1012 5th St. N.W. DI. 2434.

THE VAN CORTLANDT
1417 BELMONT ST. NW.
4 large rooms, kitchen and bath; $70.00 and $75.00. (E-8)
Electric refrigeration on house current—Elevators—Janitor will show.
H. G. SMITHY CO.
811 15th St. N.W. NA. 5903.

Warehouses for Rent 51A

WAREHOUSE SPACE FOR RENT.
3,000 to 30,000 Square Feet.
WEAVER BROS., INC. Dist. 9486.

Houses—Furnished 54

CHOICE selection of desirable furnished houses in best sections of the city.
LESLIE D. MEASELL, CL. 3465.

2 FAMILY house, ½ block 14th st. car; 1st floor, 7 rms., 3 bths, porch, elec. refrig.; attractively furnished, 2d floor, unfurn. 8 rms., bath; slate-colored brick porch, front pch.; elec. refrig; oil heat. Desire to rent entire house. AD. 2687.

PEABODY ST. N.W.
Brick, 7 rooms, bath, refrigeration, completely furnished; $85. Nat. 3515.

Houses—Unfurnished 56

BY OWNER—Chevy Chase, D. C., being reconditioned, corner brick; 4 bdrms, 2 b., spacious first floor; oil heat if required; $125. Also, 11 rms., 3 baths, near Rock Creek Park; $125. Brokers' attention. Fulton R. Gordon, 1427 Eye st. nw., Dist. 5230. Evenings, CLev. 5091.

INGRAHAM ST. NW., 1407—Detached, 6 rms.; 2-car gar.; auto. heat; fireplace. WASHINGTON REALTY CO., GE. 8300.

CHEVY CHASE MODERN HOMES.
6 rooms and bath to 11 rooms, 3 baths. Auto service for inspection.
ROY O. MEASELL,
3205 Oliver st. nw. CL. 3465.

WE HAVE several unfurnished houses at moderate rental now available.
WAGGAMAN-BRAWNER
1700 Eye St. N.W. MEt. 3860.

HOBART ST., MT. PLEASANT.
New home; 6 rooms, tiled bath with shower; recreation room; garage; $80.
DIXIE REALTY CO. Nat. 8880.

POTOMAC HEIGHTS, D. C.
Detached, modern, 6 rooms, bath, garage; $80; thoroughly renovated thruout.
A. R. CRUMBAUGH, Realtor,
4703 Wisconsin Ave. CL. 1-3-6-4.

Suburban—Rent 58

BETWEEN Glenn Dale and Children's Sanitarium; 1½-a.; 5-r.; no modern improvements; fine water; reduced price and terms, or rent $12.50; white or colored. N. E. RYON CO., 1216 N. Y. ave. NA. 7907.

HYATTSVILLE, MD., 28 BALTIMORE ST.—2 rms. and kitchen; light, heat, gas included; can be seen any time. Reasonable rent.

Detached 10-Room Home With 2 Baths
A reliable tenant is wanted for this gorgeous home located on large lot and surrounded by groves of shade trees. Ideal for tourist home or as house. Will repaint and decorate to suit tenant. Located on Columbia pike, 3 miles from D. C. All modern conveniences. Reasonable rental.
A. H. BROOKS
3016 Columbia Pike, Arlington, Va.
Clarendon 626

EDGEMOORE
Brick dwelling, 5 rooms, 2 baths, fireplace, oil heat, electric refrigerator, 2-car garage. WI. 4652. Munger-Hollingsworth Co.

Shore-Waterfront-Rent 61

NORTH BEACH PARK—Furnished cottage, sale or rent $15 week. LI. 7536-W.

RENT, Chesapeake Beach—Waterfront beach, 4 rooms, electricity, water, screened; $12 week. AT. 1553. Also larger place.

Wanted-to-Rent 62

LIST YOUR VACANT PROPERTY WITH US. CLIENTS WAITING.
TOLEDO GUARANTY CORP. NO. 3515.

WANTED TO RENT SEPT. 1.—7-room unfurnished house nearby, Va., Md., or N. W. D. C., not over $75. Federal physician. ALex. 1857-W.

WANTED to sublet during September, 2 room furnished apt.; close in. Call NA. 2630, Apt. 507, after 5 p. m.

Sale Investment Property 65

$4,400—6-room brick house; h.-w. h., on Irving st. nw.; can rent to white tenants $47.50 mo. Has $3,500 Bldg. Loan. LEO M. BERNSTEIN CO. ME. 5400.

Sale Houses 66

5 ROOMS and bath; gas, electricity. Deep lot to a 9x18 garage. Phone METropolitan 0420.

KALMIA ST. NW., 1312—7-room detached brick house, in new-house condition; $11,500. Call owner. GEorgia 0784.

NEW, MODERN 7-room brick; suitable 2 apts.; 2 tile baths; electric kitchen; $7,250. Call owner, Greenwood 1786.

NORTHWEST BRICK HOME—6 rooms, 2 baths, oil heat, built-in garage, porch, recreation room. Call DIst. 8573 before 6 p. m.

ATTENTION!
I have a new 6-room, 2-bath brick house in choice suburban location. Electric kitchen, breakfast room, large porch, oil burner, large attic, good-sized lot. Present owner obtained house by foreclosure. Purchaser can save at least 25 per cent. Terms can be arranged. TOM WARREN, 1106 16th st. nw. DI. 2133.

NEW AMERICAN HOMES IN
ROLLINGWOOD
Adjoining Rock Creek Park at Beach drive and Leland street. Beautiful detached homes on large wooded lots; three and four bedrooms, two baths; first floor library, basement lounge; maid's room and bath; built-in garage. Open daily, 1 to 6; Sunday, 9:30 a. m. to 9:30 p. m.
WAVERLY TAYLOR INC.
1522 K St. N.W. NA. 1040.

Post Classified Ads—National 4200.

Sale Houses 66

BETHESDA—SACRIFICE
$7,950 will buy the last one of a group of new brick houses, close to stores and schools. 1 block Wisconsin ave., 2-story, 5-room brick house, slate roof, weather-stripped, vestibule entrance, large lot. Property is clear. Owner will make very attractive terms.
TOM, WARREN.
1106 16th N.W. DI. 2133.

ATTENTION!
I have a semi-detached house, one year old, taken in trade, in excellent N.W. location; 6 rooms, 2 baths; in perfect condition; 2 rear porches, hardwood trim in natural color; recreation room; 2 stone fireplaces; garage. Purchaser can make a real deal. TOM WARREN, 1106 16th st. nw. District 2133.

CHEVY CHASE, D. C.
Easy terms will buy this 6-room, 2-bath brick house, west Conn. Ave.; has front porch, screened rear porch and screened sleeping porch; 3 large bedrooms, big attic, oil burner, detached garage on a deep lot; close to transportation, schools and stores. Priced under $11,000. Tom Warren, 1106 16th st. nw. District 2133.

GEORGETOWN.
Small brick houses at less than $3,000; remodel promptly. Will make fine homes or investments.
J. LEO KOLB, INC.,
1237 Wis. Ave. N.W. WEst 0002.

$4,550—EASY TERMS.
Just over D. C. line (n.w.). Corner lot, modern, detached; 6-rooms, bath, h.-w.-h., built-in garage.
A. D. CRUMBAUGH, Realtor.
4703 Wis. Ave. (Exel. Arent) CL. 1-3-6-4

MILLER-BUILT HOMES
In District, 1 block off Massachusetts Ave. N.W. Five detached houses of 3 bedrooms, 2 baths. At row-house prices. Convenient to schools, stores, churches, transportation.
Carefree Comfort With Modern Gas Appliances.
W. C. & A. N. MILLER
1119 17th St. N.W. District 4464.

CHEVY CHASE.
Rittenhouse St.—Detached brick, 6 rooms, sleeping porch, bath, front and rear porches, built-in garage; h.-w. h.; large lot; $8,950.
A. D. CRUMBAUGH, Realtor,
4703 Wis. Ave. (Exel. Arent) CL. 1-3-6-4.

Semi-Detached N.W.
3 bedrooms; rock-wool insulation; basement garage. Quiet, no-thoroughfare st. Near new Warner Theater, public and parochial schools, stores and churches. Excellent transportation. Owner moving to country. Price $7,450. Inspection by appointment. Call SHepherd 2148.

TRADE YOUR HOME
For This Charming
NEW HOME
Can Be Used for Two-Family Home.
500 Quackenbos St. N.W.
SEE IT SUNDAY

2209-23 40th St. N.W.
GLOVER PARK
New. Very bright, exceptionally well ventilated and insulated apartments. 2 rms., fully equipped kit., dinette & bath, $47.50. 3 rms., fully equipped kit., dinette and bath $52.50 and $55.00. Fireproof porches. Immediate possession.
Open and lighted until 9 P. M.
BOSS & PHELPS
1417 K St. N.W.

A Home and Investment
at $6,350
1901 to 1917 Naylor Road S.E.
(5 minutes from the Capitol)
Two families can live in complete privacy.
New brick homes, each having 6 large rooms, 2 tiled baths, ultra-modern kitchen, hand-decorated walls, best construction features, fully insulated. Many other attractive features. Overlooking park and golf course. Near schools and stores. Easy terms.
To Reach: Drive over Pa. Ave. Bridge, turn right on Minn. Ave., then right on Naylor Road and proceed to houses.
REGAL HOMES CORP.
1901 Naylor Rd. S.E. Lin. 9826

COLORED—3 modern brick houses, 9 rooms, 3 baths, garage; on Girard st., east of 13th; $7,500. Will consider terms. 1 2-story colonial brick; a. m. l.; 3 porches; automatic heat; on 2d st. nw near S; cost $10,000; owner wants $8,500; good cash payment. We have the best buys in finest locations to suit your pocketbook. H. E. BATTLE, 715 Florida ave. nw. PO. 4550—PO. 5651.

COLORED FAIRMONT HEIGHTS.
$3,500—$200 Cash—$30 mo.
6 rms.; bath; h.-w. h.; elec.
A. M. COOPER. NA. 1332.
1008 Eye St. NW.

COLORED
1260 Florida Ave. N.E.
7-room semi-detached brick home, a. m. l.; newly renovated throughout. On lot 25x130 ft. running back to 15-ft. alley; 2-car garage. Price, $5,950. No renewals. Terms. Open daily 6 to 8 p. m.; Sunday, 2 to 8. Call DEcatur 1160.

Sale or Exchange 68

12-ROOM HOUSE, 2 tile baths; two acres of ground; also 4 other nice homes. Consider income property or small homes or lots. Owner, ATlantic 0989.

Sale Lots 69

BEAUTIFULLY WOODED LOTS—85 feet front; in new home community, city improvements, protective restrictions, high elevation, 10 minutes to Memorial Bridge. Phone National 3513.

GOOD BUILDING LOTS, NEAR 2 BUS lines, stores and schools; all improvements. Price, $750; $10 cash, $10 monthly.
A. H. BROOKS
3016 Columbia Pike, Arlington, Va.
Clarendon 626.

NEARBY MD.—Beautiful building sites, some wooded; from 50x150 ft. up to 1½ acres. We will build on any of these sites to suit purchaser.
KENSINGTON REALTY CO.
Kensington, Md. Kens. 132.

SPECIAL VALUES! Well located Northwest lots; zoned to meet your requirements.
J. FRANK TILLER, OWNER. DI. 9845.

BEAUTIFULLY WOODED, LEVEL, 50x200 ft. lot with garage. Select suburban community, nearby Md., N. E. Elec., water, sewer. Exceptional value; only $900. Also three 50x150 ft. wooded lots, $500 each if purchaser takes all. Phone GReenwood 2746 or 1986.

Convenient N.E. Lots
Chillum Gardens, intersection Chillum and Sargent roads, in Md.; 1,200 ft. beyond District line. Just north of Catholic University. Elec., water, gas; $450 up. Phone Greenwood 2746 or 1986.

Post Classified Ads—National 4200.

Sale Suburban 70

BY OWNER—In the best residential section of Falls Church; modern 7 rooms and bath, sleeping porch; electric refrigeration and range; new heating plant; lot, 120x110; shade and shrubbery; price, $7,500, terms. 203 Columbia st. Phone Falls Church 163.

NEARBY VA.—6 rooms and bath, furnace heat, high elevation, $3,500; $200 cash, $40 mo. J. A. Baker & Co., 1112 N. Irving st., Clarendon, Va. WA. 7280; evenings CL. 8692.

VERY DESIRABLE, 5 rms., bath, shower; a. m. l., h.-w. h., porches, shade, fruit; elec. ranges, refrig.; garage, chicken house; over 2 acres. S. E. of Capital. $5,900. AT. 3821-W.

6 ROOMS and bath, in Berwyn, Md.; only $3,750, with $500 cash.
ARTHUR CARR, Owner, GReenwood 2354.

$8,950. NEW CAPE COD
8-room brick bungalow, full basement, large floored attic, garage; in beautiful new suburb. Only $350 down. $48.50 per mo.
RALPH CRAIN, 4399 Lee H'wy. WA. 9559.

Sale—Farms, Land 73

COLONIAL BRICK HOME; quantity of English Boxwood. 365 acres, excellent farm; complete buildings; beautiful view over Wicomico and Potomac Rivers; 45 miles from Washington.
MARYLAND REALTY INV. TRUST INC.
1024 Vermont Ave. MEt. 5017

BOOKLET describing Maryland farms for sale. Counselman & O'Brien, 6825 Wisconsin ave., Bethesda, Md. WI. 4240.

FOR SALE — 309-acre Frederick County farm, large frontage on Highway 240; 12 mi. from Frederick, 30 mi. from Washington; good buildings and water. A bargain, $12,500. GILMORE R. FLAUTT, Frederick, Md.

$50 DOWN—9½ acres wooded land, 8½ miles District line. Price $450. NA. 3793. AT. 6205-J.

Sale—Shore, Waterfront 75

AT HOLLY HILL HARBOR, Mayo road—Furnished cottage, 4 bedrooms, bath, etc.; acre lot, trees, private beach. Apply Saxe, Vernon 6971, Baltimore, Md.

AVALON SHORES—Wooded lot at a bargain. Write owner, Box 142, Wash. Post.

Real Estate Wanted 76

LET US KNOW what you have to sell. We have buyers waiting.
Robert L. McKeever Co., Inc.
Shoreham Bldg. NA. 4750.

SPOT CASH for small houses in D. C. ANY KIND—ANY CONDITION. C. W. Mothershead, 1138 Vt. Ave. N.W. Dist. 7271.

Birds and Poultry 78

CHICKS—Top quality Rocks, Reds, Leghorns; blood-tested; $8 per 100. J. B. Henry, Falls Church 348.

Dogs, Cats, Pets 79

DOGS BOARDED, $2.50 per wk.; individual runs. Defense Highway Kennels, 2 mi. from Bladensburg. GR. 1844-W.

Sale Miscellaneous 83

DEALERS' ADS under this heading contain a firm name or a business address or state the word "Dealer." Other ads are presumed to be from private individuals. Readers who find dealers masquerading in this column as private individuals are urged to report the matter to The Washington Post.

ADDING MACHINES and typewriters rented, sold, repaired. Some real bargains. 1431 East Capitol st. LI. 0082.

BARGAIN—Complete standard system of accounting from simple bookkeeping to C. P. A. course. Recognized A-1 university course. Also Rosenthal Spanish language course with phonograph and 90 per cent of records intact. Your own price. Address P. O. box 456, Riverdale, Md.

BED, vanity, chairs, dining room; high grade; reasonable. 2702 Wisconsin ave.

BOOK SHELVES—Sectional, 4 sections, top and base, $6; slightly used. H. Baum & Son, 616 E st. nw.

CAMERAS, lenses, photographic equipment, binoculars, projectors bought, sold. Izzy's Exch., 905 D st. nw. ME. 8896.

DINING ROOM SUITE—Walnut, 10 pieces; reasonable. Phone GE. 3197.

DRESSER, chiffonier, chair and brass bed; cheap. Apply 1726 Lamont st. nw.

ELEC. RADIOS, Frigidaires, linoleum, any size; second-hand; guaranteed satisfaction or refund. Gus Santucci, 1524 N. Capitol st.

LIVING ROOM SET—Overstuffed chair and settee; reasonable. CO. 6703.

MIRROR—Suitable for barber shop, beauty shop or cafe; reas.; Can be seen 410 E st. se., any time.

PIANO—Latest model, plain case, small size baby grand, used for less than six months and in absolutely new instrument condition; now reduced to $296. A very popular style and an unusual value at this low price. Pay $10 monthly. Kitt's, 1330 G st.

PIANO—Smallest size William and Mary period model baby grand, in splendid condition; $155. Just the right size for a small room. Fully guaranteed. Easy terms. Natl. 4730. Kitt's, 1330 G st.

PIANOS FOR RENT—Used, $3 per mo. and up; new, $6 mo. and up. Rental paid applies to purchase price if you decide to buy later. National 4730. Kitt's, 1330 G st. nw.

PIANOS FOR RENT—$3 per mo. and up; largest selection in Washington to choose from; rental price applies to purchase price if you desire to buy later. Natl. 4730. Kitt's 1330 G st.

RADIOS—Philcos and R. C. A. Victor, up to 40% off; 1936 demonstrators. Easy terms. F. S. Harris Co., 2900 14th st.

SEWING MACHINES—Used, $5 up; Singer elec. console, barg. Rent, Repair. Sewing Machine Ex., 2412 18th St. N.W. CL. 3245.

TRUNK—4-drawer wardrobe, slightly shop-worn from display; $25 value. Sacrifice at $12.95. Eagle Store, 616 9th nw. Come early.

TYPEWRITERS—Remington portable; $25 with case; other bargains. $17.50 up. Standard Typewriter Co., 721 10th nw.

NED BRANT—A Story of College Athletics

By Bob Zuppke
Famous Football Coach.

8-17
BIG PINE!
HEY BRANT! I JUST HEARD TWO BARS OF SOAP SAY YOU WERE ALL WASHED UP AS A COACH!
SO LONG, BIG PINE!
SEE YOU NEXT SUMMER!
WE'RE GOING TO CARTERVILLE!
WILL OUR TWO ALL-STATE HALFBACK BOYS BE THERE, NED?
MY COUSIN, YOUNG NED BRANT, MIGHT, BUT I'M NOT SURE ABOUT BUD SHEKELS
SHOTGUN'S GOING TO HAVE SOME GREAT MATERIAL ON HIS FRESHMAN TEAM, RIMS!
IF THAT MILLIONAIRE'S SON, SHEKELS, TURNS OUT TO BE A SPOILED KID, LOOKOUT, RED!

APPLE MARY

By Martha Orr

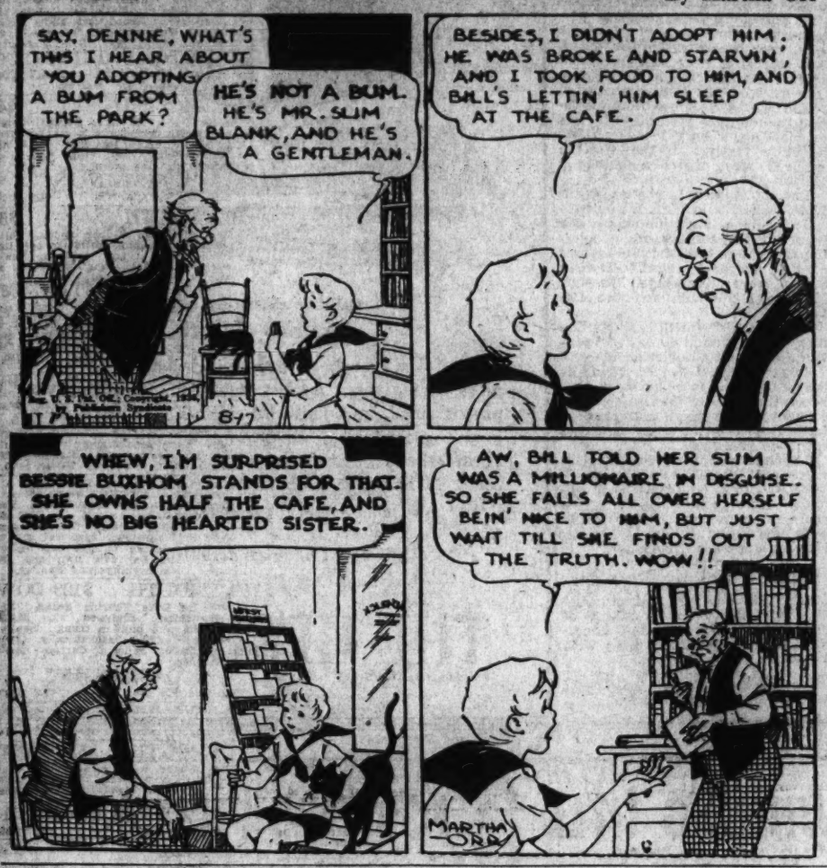
SAY, DENNIE, WHAT'S THIS I HEAR ABOUT YOU ADOPTING A BUM FROM THE PARK?
HE'S NOT A BUM. HE'S MR. SLIM BLANK, AND HE'S A GENTLEMAN.
8-17
BESIDES, I DIDN'T ADOPT HIM. HE WAS BROKE AND STARVIN', AND I TOOK FOOD TO HIM, AND BILL'S LETTIN' HIM SLEEP AT THE CAFE.
WHEW, I'M SURPRISED BESSIE BUXHOM STANDS FOR THAT. SHE OWNS HALF THE CAFE, AND SHE'S NO BIG HEARTED SISTER.
AW, BILL TOLD HER SLIM WAS A MILLIONAIRE IN DISGUISE. SO SHE FALLS ALL OVER HERSELF BEIN' NICE TO HIM, BUT JUST WAIT TILL SHE FINDS OUT THE TRUTH. WOW!!
MARTHA ORR

Daily Crossword Puzzle

ACROSS

1 Motion of the sea
5 Employs
9 Not so good
14 Part of kitchen range
15 Half quart
16 Wild oxen
17 Not total
19 Disheveled
21 Slow-moving animals
22 Largest vegetable organism
23 Kind of pastry
24 Irritate
25 Neat
26 Invites
27 Competent
29 Refuse
30 Winnow
31 Automotive fuel: colloq.
32 Scraped linen
33 Sea eel
35 While
37 Difficult
39 Lengthy
39 Together: prefix
40 Comparatively near the present time
42 Retained
43 Japanese land measure
44 Aged
45 Challenge
46 Discharged
47 Assemblage of tents
49 Bard
50 Mimic
51 High mountain
52 Part of speech
53 Regions
56 Flowers
58 Listen
59 Insertion
60 Very black
62 Dry
63 Requirements
64 Social unit
65 Sea eagle

YESTERDAY'S ANSWER.

			S	H	R	E	D			C	L	A	S	P
		C	L	E	A	V	E			H	A	N	K	E	R
		L	E		W	I	N	C	E		D	I	R	E
		E	A	R		L	I	L	A	C		P	I	N
		A	V	I	D		M	O	T	O	R		O	D
		N	E	V	E	R		D	E	P	E	N	D	S
			A	L	E	S			D	E	L	E		
		P	U	L	L	E	T	S		D	E	A	R	S
		O	N		S	L	U	E	S		T	R	E	T
		L	I	D		S	M	E	L	T		S	P	Y
		A	T	O	M		B	R	A	I	N		E	L
		R	E	V	E	A	L			N	E	E	D	L	E
			D	E	N	S	E			T	R	E	E	S

Copyright, 1936.

1 Highest parts
2 A czar of Russia
3 Throws off the track
4 Whole
5 Poisonous tree of Java
6 Yellow ochre
7 Type measure
8 Firm and strong
9 Rouse from sleep
10 Smallest integer
11 Playing bolsterously
12 Having flavor
13 Park in the Rockies
18 Sort
20 French marshal
22 Light variety of a color
25 Look after
26 Slam
27 Edible seaweed
28 Ignoble
29 Loose earth
30 Set of type
32 Country
33 Imitate
34 Reflected sound
35 Underground part of a plant
37 Aid
38 Went away
41 Make up
42 Sharp
43 Mark with small squares
45 Throws water upon
46 Thinly scattered
47 Natural depression adapted to cover military troops
48 Bring into line
49 Flower container
50 Southern constellation
52 Meshed fabrics
53 Canvas shelter
54 Bird of the gull family
55 Large knife
57 Guided
58 Jump on one foot
61 Exist

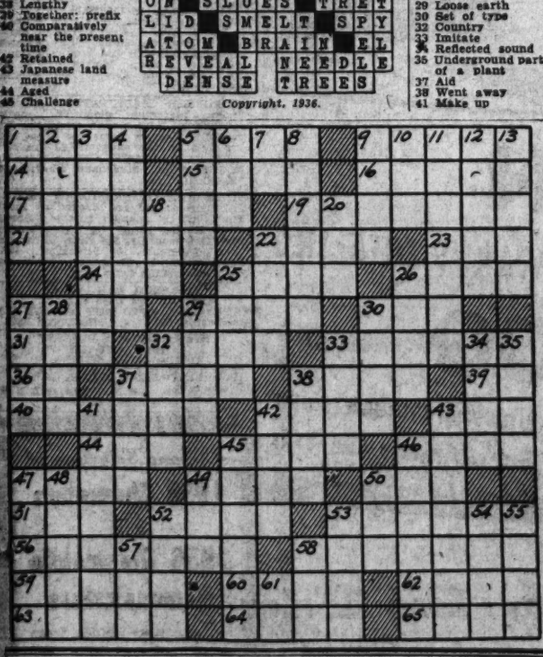

AUNT HET

By ROBERT QUILLEN.

"Life is simpler for women now. Since men quit thinkin' we're angels, it ain't so hard to live up to our reputations."

Copyright, 1936, Publishers Syndicate.

FUNNY SIGNS

by RAY BARNES

SOMEWHERE IN MISSOURI —
W.E. MURDER WRECKING CO.
RUTH ASHER
EDWARD RICKMAN REPORTS THIS ONE AT MONTVIEW, COLO.—
FOR RENT COTTAGES AND HAMBURGERS
A·RICH LAWYER
REPORTED IN BROCKTON, MASS. BY LAWRENCE SMITH.

Watch out for misprints and funny signs which say what they were not intended to mean. Send them to Ray Barnes, in care of this paper.

Men, opportunity knocks in the Business Opportunities column in The Post. Read it daily.

MICKEY FINN

By Lank Leonard

MICKEY, HIS UNCLE PHIL AND A PARTY OF NEWSPAPER MEN ARE FLYING TO BOLSHAMANIA FOR THE CHRISTENING OF COUNT DUMMKOPFF'S DIRIGIBLE - IMMEDIATELY AFTER THE CEREMONY THE COUNT PLANS TO MAKE A RECORD-BREAKING FLIGHT TO AMERICA
GOLLY UNCLE PHIL! AIN'T IT WONDERFUL!
IF CLANCY COULD ONLY SEE ME NOW!
8-17
WELL, GABBY—THE COUNT SEEMS LIKE AN OKAY GUY AFTER ALL
AW—HE'S JUST TRYIN' TO COVER UP THE THINGS—THEY PULLED ON MICKEY—BUT IT'S A GREAT STORY AND I'M GONNA SEE IT THROUGH!
WHAT'DYA MEAN? MICKEY AIN'T REALLY SERIOUS ABOUT FLYING HOME IN THE DIRIGIBLE, IS HE?
WHY NOT? THE COUNT SAYS IT'S ALMOST AS BIG AS THE HINDENBURG—AND FASTER!
GENTLEMEN! EEN TEN MINUTES WE MAKE ZE HAPPE LANDING
— VIVA BOLSHAMANIA!

DICK TRACY

Alone

WELL, COME ON BOYS—LET'S GET TOYEE'S BODY TO THE MORGUE WHILE TRACY'S PICKING UP MIMI AND PAT PATTON ACROSS THE BAY.
8-17
TRACY HAS MADE A PRETTY CLEAN SWEEP OF THIS CASE! GETTING BOTH THE CHINK AND THAT GUN MOLL AT ONE STROKE.
MEANWHILE—ACROSS THE BAY—TRACY AND BOB HONOR ARE AT THE DOOR OF THE ROOM WHERE PAT WAS LEFT WITH MIMI —
SOMETHING'S WRONG, BOB! WE'LL HAVE TO FORCE THIS DOOR.
MIMI'S GONE!
PAT! PAT!

JOE PALOOKA

Round Three

By Ham Fisher

8-17
ROUND THREE COMING UP---- JOE STEPS OUT WITH A FURIOUS OFFENSIVE--HE CATCHES PETERS WITH A SERIES OF RIGHTS AND LEFTS--PETERS IS BACKING AWAY FAST--JOE MANEUVERS THE AUSSIE INTO A CORNER---
--IT WAS BEAUTIFUL--WHAT A BOXER BUDDY IS--HE MADE JOE MISS WHAT APPEARED TO BE PERFECT SHOTS AND SLIPPED UNDER PALOOKA'S OFFENSE---- COMING OUT TO CLEAR GROUND-- JOE IS CAUGHT UNAWARES--OHHH--HE'S ON ONE KNEE--- JOE I MEAN----
HERE--LET ME CLEAN YOUR GLOVES--
I'M NOT SURE WHETHER HE SLIPPED OR PETER'S RIGHT HURT HIM--IT'S ELECTRIFYING--*WHEW*--HE'S AN ASSASSIN--JOE DIDN'T TAKE A COUNT---HE'S UP--THE REFEREE HOLDS PETERS OFF FOR A SECOND WHILE HE CLEANS JOE'S GLOVES--
--THEY RUSH EACH OTHER--PETERS BLEW A LEFT JAB--BUT CROSSED HIS RIGHT TO JOE'S MIDRIFF--IT HURT PLENTY---- THERE'S THE BELL---- IT LOOKS LIKE PETERS HAS THE EDGE----OKAY---- --LET'S HEAR A SUM UP FROM SAMMY TAUB--TAKE IT SAMMY----

THE GUMPS

Runt's Suspicions Aroused

—A GEM FIT FOR A KING—A KING! THAT'S ME!! "KING OF DIAMONDS"!!
8-17
I'M GOING TO "UNCLE'S" TO HAVE THIS SET IN A SCARF-PIN FOR MYSELF—JUST STAY PUT WHERE YOU ARE TILL I GET BACK!!
WH—! THIS PADLOCK'S OPENED! WHAT HAPPENED WHILE I WAS OUT? WHO WAS HERE? WHERE'VE YOU BEEN? I WARN YOU—YOU'D BETTER TALK WHILE YOU'RE ABLE!
NO—ER—I DON'T KNOW—
HALF HOUR LATER

NAPOLEON AND UNCLE ELBY

By Clifford McBride

DIXIE DUGAN

Problems!

By J. P. McEvoy and J. H. Striebel

AFTER SEARCHING ALL NIGHT FOR DIXIE IN THE WOODED HILLS OF STOODHOCK, MICKEY AND WESLEY RETURN TO THE CABIN—ONLY TO FIND DIXIE SAFE AND SOUND—AND PLAYING WITH BOO-BOO, HER NEW PET HONEY BEAR
I CAN'T SEE WHAT YOU'RE SO EXCITED ABOUT—I DIDN'T THINK ANYONE WOULD MISS ME IF I DISAPPEARED!
DIXIE, WE WANT TO APOLOGIZE FOR THE WAY WE ACTED THE LAST FEW DAYS
WILL HUGWELL TOLD US ALL THOSE LOVE SCENES WERE ONLY REHEARSALS—GEE, DIXIE! I HOPE YOU'LL FORGIVE US!
OF COURSE I WILL, WES! —IF YOU'LL STOP TALKING AND TAKE A LOOK AT THIS REMARKABLE LITTLE HONEY BEAR!!!
WHERE'D YOU FIND THIS LITTLE FELLA?
HE'S THE PAY CHECK I GOT FOR POSING FOR AN ARTIST!—THE ARTIST COULDN'T AFFORD TO KEEP HIM!
ISN'T HE DARLING!?
AN' COME TO THINK OF IT—MAYBE I CAN'T EITHER!? HE EATS AN AWFUL LOT—HE'LL HAVE TO HAVE A DEN TO LIVE IN—A CAGE FOR TRAVELING—AND MAYBE EVEN A BEAR LICENSE!

HAROLD TEEN

Babes in the Brush

HERBERT, THE HERMIT TOLD US NOT TO WANDER TOO FAR FROM TH' CABIN WITH THIS BEAR STILL ON TH' LOOSE!
HUSH YO' MUSH! WITH THIS HIGH POWERED MUSKIT WE AIN'T GONNA WORRY 'BOUT NO 'BARS!
?
LISSEN?
CRACKLE! CRACKLE!
BANG!
HALP! HALP! HALP! HALP!

BENNY

Dressing the Part

By J. Carver Pusey

29th Will Open Divisional Test In 'War' Today

Reckord's Troops Ordered to Defend Army's Rear at Indiantown Gap.

Special Dispatch to The Post.

Indiantown Gap, Pa., Aug. 16.—Toughened by a week of training as smaller units, the Twenty-ninth National Guard Division tomorrow will settle down to the more serious business of war as it is waged by a division.

The division will leave the encampment here and establish its bivouacs somewhere in the vicinity of Indiantown Gap to defend the rear of the Blue army, of which it is a part, until the Blue army has debouched from the Indiantown Gap.

The exact location of the area to be defended will not be made known to the lower echelons until tomorrow morning when they move out of camp.

According to the order received from the general commanding the Blue forces, the Red opposing forces are expected to attack Tuesday. A Red cavalry division, war strength, is bivouacked at Middletown and Red cavalry patrols are reported at Hummelstown. "Your Twenty-ninth Division will organize and defend a position on the Grantville Ridge between Blue Mountain and Swatara Creek until the Blue army has debouched from the Indiantown Gap and Swatara Gap on August 19. Establish division command post vicinity of East Hanover.

Aided by the Twenty-Ninth Aviation Unit, the division is to hold back the Red forces until the Blues can successfully debouch from the Gaps.

The division tank unit will have an opportunity to see action for the first time since the World War as it aids the Blue forces to hold the position. The three artillery regiments, the 111th from Virginia, the 110th from Baltimore and the 176th from Pennsylvania, composing the 54th Artillery Brigade, will support the 91st Infantry Brigade of Virginia and the 58th Infantry Brigade of Maryland.

The 121st Engineer Regiment of Washington will have charge of all the engineering work of the defense of the position and will be required to build foot bridges in the dark over Swatara Creek, which is theoretically unfordable.

The division intelligence will be required to contact the enemy and keep the division in touch with all developments and the special troops of the division will take care of their many duties. The 104th Medical Regiment of Maryland and Virginia will establish a field station and collection station and will take care of all wounded and injured whether actual or theoretical.

Rests on Sabbath.

This is the first time the division has operated as a full division since the World War and the experience gained in the next week is expected to be of incalculable value.

The division had a day of rest today marked by church services in the various regimental areas and by an influx of visitors totaling several thousand who came to see their sons and sweethearts and old comrades under canvas.

The only formation today was a parade held by the 121st Engineers of Washington, who paraded before their colonel, John W. Oehmann, and a large crowd of visitors at 5:20 p. m.

Baptism of the son of Capt. John S. Martin, of the 104th Medical Regiment, by Maj. Edgar Cordell Powers, chaplain of the regiment, who married Capt. and Mrs. Martin nine years ago, was one of the features of the day. The year and 3-month-old son was baptized by Maj. Powers, while Col. Frederick H. Vinup, commanding the regiment; Maj. John H. Frederick, Capt. Emil J. C. Hildenbrand, of Washington, and Miss Virginia Carden, of Perry Point, Md., the home of the couple, were witnesses.

This is believed to be the first baptism ever held at a Twenty-Ninth Division encampment. The ceremony was performed in the shadow of the regimental colors of the 104th, which Capt. Martin joined at the age of 14 for service at the border.

The influx of visitors was marred by one serious accident. The wife of Sergt. August Tribull, 113th Ambulance Co., of Baltimore, was seriously injured when her car ran off a cliff near York, Pa., this morning. She was reported unconscious and in serious condition at the York Hospital.

Several general staff officers made strategic retreat yesterday when a maddened bull challenged their entry into a field in the course of a reconnaissance. The officers climbed back over the fence ingloriously, but in good order. They modestly declined to make known their identity except that it was definitey established that Maj. Gen. Milton A. Reckord was not among them.

Wholesale Executions Of Fascists Reported

Port Bou, Franco-Spanish Frontier, Aug. 16 (AP).—Uncensored advices from Madrid made it plain today that the slightest suspicion of Fascist leanings is a death warrant in sections of Spain held by the government.

Authentic reports reaching the capital state there are nightly executions throughout the country of scores of persons found guilty before militia "courts" of holding sympathies with the "Spanish Phalanx"—the Fascist organization founded by Jose Antonio Primo de Rivera, son of the late dictator.

The largest wholesale execution of Fascists was reported to have taken place recently outside Punte de Vallecas, south of Madrid, with 254 persons slain in one batch.

2 Jews Die in Palestine, Total in Disorders, 66

Jerusalem, Aug. 16 (AP).—Violent death to two more Jews tonight, it was reported by Palcor News Agency, raised the total of victims to 66 since disorders started April 19 in Palestine.

At least 20 others, including a British constable, were wounded during the night of terror climaxed by a shooting from ambuscade and a bombing.

An 8-year-old child was dead and many were seriously injured from wounds inflicted when a bomb was thrown from a freight train passing through the all-Jewish city of Tel Aviv en route to the nearby Arab town of Jaffa.

Scene of Desolation as Forest Fire Burns Out

Associated Press Photo.

Farmers fighting smoldering flames near Markham, Minn., after fire had swept over hundreds of acres in this section and wiped out more than 50 farms. Orchard sprayers were pressed into service as fire fighting equipment.

Gun-Toter Kills Chief of Police At St. Charles

Virginia Officer Is Slain While Arresting Worker for Carrying Pistol.

By the Associated Press.

St. Charles, Va., Aug. 16.—Reubin Wallen, 47, St. Charles police chief, was slain on Main street here early today while attempting to make an arrest. Officers Taylor Phillips and Holly Pammell, who were assisting Wallen, said Doc England shot the chief.

Phillips said Wallen approached England to arrest him for carrying a pistol, when England turned the weapon on the police chief and fired five times at close range. One shot pierced his heart, one struck an arm, one a leg, and two shots missed. Wallen died instantly.

Phillips and Pammell immediately took England into custody and also arrested Don Carter, who they said was with England. England was taken to the Lee County Jail at Jonesville, while Carter was removed to the Scott County Jail at Gate City.

Chief Wallen was a popular officer here. Word of the shooting spread quickly and angry crowds roamed the streets until daybreak.

Wallen was a former United Mine Worker and was active in the organization of the local field. England was a motorman at Benedict mine.

Picnicker Dies While Swimming

Walter Clark Dean, 55, of 15 West Irving street, Chevy Chase, Md., died in the water yesterday afternoon while he was swimming above Great Falls in the Potomac River.

Doctors said he died of heart disease or a cerebral hemorrhage.

Dean, an employe at the Navy Yard, was on a picnic with his wife, Catherine, and ten others who lived in his neighborhood. They left early yesterday morning and spent the day at the Angler's Club near Great Falls.

Dean died about 4:30 p. m. The rescue squads from both Bethesda and Rockville were called when he was pulled out of the water. On arrival they found he was dead. The body was taken to Rockville, where he officially was pronounced dead by Dr. William S. Murphy.

President Cheers Triple Play Aided by Son in Softball Game

By the Associated Press.

Hyde Park, N. Y., Aug. 16.—A flashy triple play with Franklin D. Roosevelt, jr., in the pivot post, brought a lusty cheer from President Roosevelt today as the White House "All-Stars" dropped a 15-to-12 softball game to the "Debtors and Creditors" of Lowell Thomas, radio commentator.

Three members of the President's family—two sons and a son-in-law—played for the White House nine, and Mrs. John Boettiger, the President's daughter, sat on the grass at first base to call the decision there.

Mrs. Boettiger's husband, John, held down first, and some of the opposition complained there were too many Roosevelts on the field, particularly after several close plays.

The annual game was staged at the Quaker Hill Golf Club, near Thomas' home, at Pawling. The President went out for a long afternoon drive and dropped by in the third inning, just as the Debtors and Creditors were putting across a six-run rally.

Leaning over the side of his open car, the President lit a cigarette and offered a bit of personal coaching and rooting for the pick-up team made up of members from his own family, reporters and photographers.

Franklin D., jr., held down third and batted in the clean-up position. John Roosevelt was assigned to the short field spot and pulled down all but one drive.

The triple play came in the fourth inning.

K. C. Hogate, rotund publisher of the Wall Street Journal, was at bat for the Thomas aggregation with a man on second and third and none out. He cracked out a drive that Francis I. Thompson, photographer shortstop for the White House nine, snagged around his shoetops.

Thompson whipped the ball to Franklin D., who touched third and slapped to Phil Pearl at second to catch the men coming back to the bases.

The throng of spectators—there must have been fully 100—yelled loudly.

33 to Gain Wealth Hoarded by Widow

Royal, Nebr., Aug. 16 (AP).—A treasure hoard found hidden in clothing, handbags and shoe boxes in the home of the late Mrs. Josie Hackett promised unexpected wealth today to the widow's 33 known heirs.

The fortune—$40,000 in cash and bonds—was safe in a bank, deposited by court order after a nurse uncovered its secret hiding place.

Mrs. Floyd Cole, of Royal, who cared for Mrs. Hackett, 80, during her last illness, found $20,000 in cash and bonds in a shoe box wrapped in paper and hidden in a bureau drawer.

That was before Mrs. Hackett died three weeks ago.

Mrs. Cole kept the discovery secret because she said she feared robbery, but after the widow's death she told relatives who vainly searched the home for a will. In looking, they found money stuffed in purses, handbags and clothing about the house. Three pieces of farm land totaling approximately 400 acres comprise the remainder of the estate, valued at an estimated $90,000.

11 Bids Identical For WPA Supply

Special Dispatch to The Post.

Danville, Va., Aug. 16.—Col. J. A. Anderson, State PWA administrator, will decide what will be done in the case where 11 nationally known concerns bid identical figures on 333,800 pounds of wire on a PWA project.

The wire is for the transmission line between Danville's new power plant in Patrick County, 60 miles away, to Danville.

The bids were construed by City Purchasing Agent B. A. Pollock as coincidental, since a given poundage of copper was quoted on at prices which have been standard for six years. Pollock said that all of the bidding concerns have adopted a form of equalizing freight rates making these uniform. The figure on which the 11 concerns coincided was $49,637.88.

Autoist's Leg Broken.

Warrenton, Va., Aug. 16 (AP).—Samuel Yates Austin, 65 Walworth avenue, Scarsdale, N. Y., suffered a broken leg in an automobile collision near the Skyline drive this afternoon. He was removed to Fauquier Hospital here. Austin's machine collided with a car occupied by colored persons, several of whom were hurt.

Navy Will Open Bids on 18 Ships On Wednesday

12 New Destroyers and 6 Submarines to Replace Obsolete Craft.

By the Associated Press.

The Navy will inaugurate its 1937 warship construction program Wednesday when Admiral William H. Standley, Acting Secretary, opens bids and estimates for 12 new destroyers and six submarines.

The 18 new ships, to replace obsolete destroyers and submarines now in service, were authorized and appropriated for by Congress to bring the Navy's fighting strength up to Washington and London Naval Treaty limitations.

Standley will open bids for the construction of six destroyers and three submarines by private shipyards, and estimates submitted by navy yards on construction of a similar number of each category. The law provides for a division of new construction between Navy and private yards.

On the basis of previous construction the 1,500-ton destroyers are estimated to cost approximately $4,000,000, and the 1,350-ton submarines about $2,500,000.

To Replace Battleships.

In appropriating $168,500,000 for construction of new warships, Congress also authorized the replacement of two of the Navy's old battleships "to be undertaken only in the event that the President determines as a fact that capital-ship replacement construction is commenced by any other signatory" to the London and Washington Naval Pacts.

Great Britain has announced it will lay down the keels for two new battleships immediately after the treaties expire on January 1, and Admiral Standley has predicted the United States will soon start work on two new ships to match the British.

Official notification of the British action is expected to be made to the State Department in the immediate future.

The United States now has 79 warships under construction, including 3 aircraft carriers, 2 heavy cruisers, 9 light cruisers, 12 submarines, 11 destroyers (1,850 ton), and 40 destroyers (1,500 tons).

Destroyers Obsolete.

Although the United States now has 192 destroyers of 220,815 tons, nearly all were built during the World War and are now considered obsolete. Only 10 destroyers are under the age limit at which they may be replaced.

Great Britain has 117 destroyers, Japan, 102; France, 71; Italy, 92, and Germany, 19.

The United States now has 86 submarines of 73,950 tons of which half are new and modern undersea boats. Great Britain has 54 subs, Japan, 62; France, 79; Italy, 68, and Germany, 19.

Drought Result Analysis Waits Planting Season

Federal Officials Refuse to Estimate Damage but Hold Hope.

By the Associated Press.

Looking ahead to the winter and spring that intervene before another growing season, Federal officials said yesterday they were reluctant to measure the full sweep of the present drought until after that time.

Despite the greatly reduced corn crop, Secretary Wallace and other agricultural leaders said the farmers were in better condition to carry through until spring than during the 1934 drought.

They said that substantial rains and a light, open winter followed the 1934 aridity and pastures were thus restored and many animals enabled to find forage feed.

The present ratio of more feed and hay per animal than two years ago could be upset, they added, by continued lack of rain this fall and a severe winter.

Measures to tide many farmers through the rest of this year and assure them seed for crops next season were expected to be announced early this week.

A $10,000,000 seed purchase program to assure supplies of wheat, oats, rye, barley and other grains was reported near announcement status. A separate loan program for corn seed was being discussed.

The Works Progress Administration announced yesterday it had provided emergency jobs for 74,000 destitute farmers in the Western drought area, under a quota of 111,500.

Howard Hunter, in charge of this WPA relief, said "six States are near their maximum job quotas and reports indicate thousands of additional farmers are destitute—worse off than people on relief." The six States were Kentucky, Missouri, Minnesota, Montana and the Dakotas.

Hunter said "we will be just plain lucky if the present quotas will provide jobs to all stricken farmers."

Reflecting what some contend is the better position of livestock producers this season than in the 1934 drought is the small purchase of cattle from drought areas compared with two years ago.

Although machinery has been in operation several weeks with a $5,000,000 fund, only 2,400 head actually have been bought. Two years ago more than 7,000,000 cattle were purchased in drought areas between June and November.

Spanish Colony Revolts.

Rabat, French Morocco, Aug. 16 (AP).—The tiny Spanish colony of Ifni, on the western coast of Africa, passed into rebel control today with the revolt of the garrison.

For quick results at the lowest cost, use Post Classified Ads.

Just received—Another shipment of

Circular 24-inch

Venetian Mirrors

2.99

A quality seldom seen at a price so low!

Beautiful mirrors! Of fine ¼ inch beveled French glass that gives a perfect reflection. Beautifully proportioned, and just the right size to go over your console table. Others of the same type, but square shaped, at this same low price! Complete, ready to hang.

Fourth Floor, The Hecht Co.

Mail and Phone Orders Filled!
Just Call DIstrict 9400

THE HECHT CO.

F STREET AT SEVENTH NATIONAL 5100

WRITE A WINNING TITLE FOR THIS PICTURE

CONTEST PICTURE NO. 3 NOW READY AT YOUR ESSO DEALER. GET IT TODAY!

WIN

ONE OF THESE FREE AWARDS TOTALING

$15,500

124 Big Cash Prizes—4 University Scholarships

Easy to Enter—Nothing to Buy—Anyone Can Win

Get Details from Your Esso Dealer

PICTURE yourself winning a scholarship for your son or your daughter! Good for 4 years' tuition fees at a leading university of your own selection! *Or you can have the value of the scholarship . . . $2000 in cash!*

Four scholarships are offered. That gives you 4 opportunities to win one of them, or the $2000 in cash. In addition there are 124 other cash prizes, ranging from $1000 down. Every member of the family can enter and help. All you have to do is to write a winning title for the above picture, and three other pictures, and write a short statement of 100 words, or less, about Essolene, the regular priced motor fuel made by Esso Marketers, world's leading oil organization.

Your Esso Dealer will give you an Official Entry Blank with rules of the contest and complete information. You have nothing to buy to enter the contest—nor is there an entry fee. See your Esso Dealer today—get your Official Entry Blank, and try for one of these big prizes. Remember, anyone can win!

Essolene MOTOR FUEL

BUY AT THE ESSO SIGN for Happy Motoring

Copr. 1936, Esso, Inc.

STANDARD OIL COMPANY OF NEW JERSEY

Go anywhere—anytime at the NEW LOW FARES

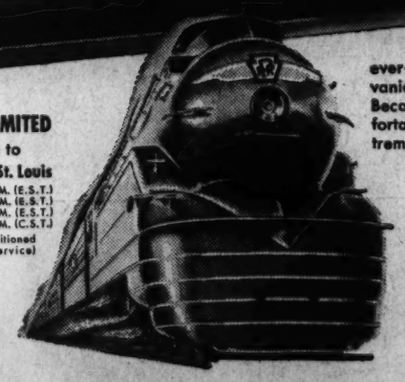

The LIBERTY LIMITED

Luxury Train to Chicago, Detroit, St. Louis

Lv. Washington 4:35 P. M. (E.S.T.)
Ar. Chicago 9:35 A. M. (E.S.T.)
Ar. Detroit 8:15 A. M. (E.S.T.)
Ar. St. Louis 1:05 P. M. (C.S.T.)

(Completely air-conditioned including coach service)

Safety First—friendliness too

NOW—more than ever—it pays to take the Pennsylvania Railroad. Because it's safe. Because it's fast. Because it's comfortable. All this you get—PLUS tremendous fare reductions.

See these examples of how little it costs at the new low rail fares—2c a mile in coaches—3c a mile in Pullmans.

From Washington to:

	In Coaches	In *Pullmans
Atlantic City	$4.10	$6.10
Chicago	15.45	23.15
Detroit	12.00	18.00
New York	4.55	6.80
Philadelphia	2.75	4.10
St. Louis	18.10	27.15

*Plus Pullman fare; surcharge eliminated

PENNSYLVANIA RAILROAD

The Largest Fleet of Air-Conditioned Trains in the World